Sulphur

2025

WEST CALCASIEU
CHAMBER OF COMMERCE
SULPHUR | VINTON | WESTLAKE

Town Planner®
YOUR COMMUNITY CALENDAR

Town Planner®

For more information, visit www.townplanner.com

SULPHUR

Polished Peasant
Boutique • Gifts • Decor
2304 Maplewood Dr. • Sulphur
337-287-4215

A Commitment to care
wcch.com
West Calcasieu Cameron Hospital

Full-Service Electrical Service That Lights Up Your World!
LICENSED & INSURED
BONDED
SOUTH POINT ELECTRICAL
• Residential & Commercial
• Repairs & Upgrades • Lightings
• New Installations • Troubleshooting
WWW.SOUTHPOINTELECT.COM
337-888-1048

Feliz Año Nuevo
EL VIEJO TONY MEXICAN GRILL
535 N. Cities Service Sulphur, LA
337-607-9426

NEW YEAR! New Insurance?
State Farm
Jennifer Mabou, Agent
jennifer@jennifermabou.com
1524 Maplewood Dr.
Sulphur, LA
337-527-0027

Bertha's Catering
Burgers, Plate Lunches, Salads & Wraps
1465 Swisco Rd.
Sulphur
337-625-2728

I never stop moving!
FOR SOLD
COLDWELL BANKER INGLE SAFARI
Scan for Listings
Dru Ellender
Realtor/Associate Broker
Each office Independently Owned and Operated
Licensed by the LREC
3709 Maplewood Dr. • Sulphur
337.478.1601 • 337.274.1320

Boot Scoot on Over
Belles & Beau
CHILDREN'S BOUTIQUE
3709 MAPLEWOOD DRIVE
SULPHUR • 337-888-1106

SHARE YOUR FEEDBACK TO WIN $2025 IN CASH
Town Planner
Deadline to Enter: 2/15/2025
SCAN THIS
Check Out Our New Features at townplanner.com
ENTER TODAY AT townplanner.com/feedback

NOVUS Glass
The Windshield Repair Experts
Locally Owned and Operated
Celebrating 40+ Years Serving SWLA!
1590 Maplewood Dr. • Sulphur
337-527-7540
www.novusglass.com

Happy New Year!
Looking to buy a vehicle, need engine repair, body work or new tires?
Ryan Navarre
CALL ME! 337-722-1100
NAVARRE AUTO GROUP
Chevrolet Cadillac Hyundai Honda GMC Nissan Jeep Ram Dodge Chrysler

January

SUNDAY	MONDAY	TUESDAY	WEDNESDAY	THURSDAY	FRIDAY	SATURDAY
NAVARRE COLLISION CENTER ALL INSURANCE CLAIMS WELCOME! PROFESSIONAL BODY REPAIR COLLISION SERVICES CERAMIC COATING AVAILABLE CONTACT US TODAY FOR A QUOTE! (337) 474-1999			1 New Year's Day • NO School • Rotary Club of Sulphur Mtg *Henning UMC*	2 • McNeese Reopens • NO School • Alzheimer Care Giver Support Group *Trinity*	3 • NO School • SHS Girls & Boys Basketball *vs Jennings*	4 • Little Britches Rodeo *West Cal* • Run 337 Run *Bekery 7am* • Moss Bluff Farmers Market • Charlestown Farmers Market • Pasta Lab: Pasta Making Class • 12th Night Kickoff Fest *LCCC* • Cowboy Club Bingo *7pm*
5 • Little Britches Rodeo *West Cal*	6 • NO School • Cajun Jam Session *Jeanne's BBQ* • Run 337 Run *Laguna's 6pm*	7 Orthodox Christmas • SOWELA: *Spring Registration Deadline* • Cash & Carry Farmers Market • MSU Cowboy Club Mtg *6pm* • SHS Boys Basketball *vs St. Louis*	8 • MSU Spring Classes Begin • Kiwanis Mtg WCCH *Noon* • Rotary Club of Sulphur Mtg *Henning UMC* • SPAR Dance Classes *w/Rody Broussard* • Run 337 Run *Crying Eagle 6pm* • Cowboy Club Bingo *7pm*	9 • Henning: *Curioddities Opening Reception* • Mid Winter Fair & Rodeo *Laf* • West Cal Chamber Luncheon	10 • Barrel Race USA *West Cal* • Mid Winter Fair & Rodeo *Laf*	11 • Barrel Race USA *West Cal* • Mid Winter Fair & Rodeo *Laf* • Run 337 Run *Bekery 7am* • Moss Bluff Farmers Market • Charlestown Farmers Market • MSU Women's & Men's Basketball *vs Nicholls* • Pasta Lab: Pasta Making Class • Cowboy Club Bingo *7pm*
12 • Mid Winter Fair & Rodeo *Laf*	13 ○ Full Moon • City Council Meeting • Run 337 Run *Laguna's 6pm*	14 • Henning: *Curioddities Jan 9-Feb 17* • Cash & Carry Farmers Market • MSU Cowboy Club Mtg *6pm* • SHS Boys Basketball *vs LaGrange*	15 Quarterly Est. Tax Due • L.I.F.T. *Hixson Sulphur 10am* • Kiwanis Mtg WCCH *Noon* • Rotary Club of Sulphur Mtg *Henning UMC* • SPAR Dance Classes *w/Rody Broussard* • Run 337 Run *Crying Eagle 6pm* • Cowboy Club Bingo *7pm*	16 • MSU Women's Basketball vs *Stephen F. Austin*	17 • ACTS Theatre: *Songs for a New World* • LA Stock Horse Show *West Cal* • SHHS Girls & Boys Basketball *vs Sulphur* • Cajundome: *Harlem Globetrotters*	18 • The Louisiana Marathon *BR* • ACTS Theatre: *Songs for a New World* • LA Stock Horse Show *West Cal* • Run 337 Run *Bekery 7am* • Moss Bluff Farmers Market • Charlestown Farmers Market • MSU Women's & Men's Basketball *vs Lamar* • Pasta Lab: Pasta Making Class • Pro-Life Gala *New Orleans* • Cowboy Club Bingo *7pm*
19 • The Louisiana Marathon *BR* • ACTS Theatre: *Songs for a New World* • LCLT: *Dracula*	20 Martin Luther King, Jr.'s Birthday (observed) Inauguration Day • NO School • Cajun Jam Session *Jeanne's BBQ* • Run 337 Run *Laguna's 6pm* • MSU Men's Basketball vs *Stephen F. Austin*	21 • Henning: *Curioddities Jan 9-Feb 17* • Cash & Carry Farmers Market • MSU Cowboy Club Mtg *6pm* • SHS Girls Basketball *vs Iowa*	22 • Kiwanis Mtg WCCH *Noon* • Rotary Club of Sulphur Mtg *Henning UMC* • SPAR Dance Classes *w/Rody Broussard* • Run 337 Run *Crying Eagle 6pm* • LA Life March Southwest *LC* • Cowboy Club Bingo *7pm*	23	24 • ACTS Theatre: *Songs for a New World* • LCLT: *Dracula* • SHS Girls Basketball *vs Barbe*	25 • ACTS Theatre: *Songs for a New World* • Run 337 Run *Bekery 7am* • Moss Bluff Farmers Market • Charlestown Farmers Market • LCLT: *Dracula* • Pasta Lab: Pasta Making Class • Cowboy Club Bingo *7pm* • Ali Siddiq: In the Shadows Tour *LCCC*
26 • ACTS Theatre: *Songs for a New World* • LCLT: *Dracula*	27 International Holocaust Remembrance Day • Run 337 Run *Laguna's 6pm*	28 • Henning: *Curioddities Jan 9-Feb 17* • Cash & Carry Farmers Market • MSU Cowboy Club Mtg *6pm* • SHS Boys Basketball *vs DeQuincy*	29 Lunar New Year ● New Moon • Senior Beta Convention *Cajundome* • Kiwanis Mtg WCCH *Noon* • Rotary Club of Sulphur Mtg *Henning UMC* • SPAR Dance Classes *w/Rody Broussard* • Run 337 Run *Crying Eagle 6pm* • Cowboy Club Bingo *7pm*	30 • Senior Beta Convention *Cajundome* • MSU Women's Basketball vs *Incarnate Word*	31 • Senior Beta Convention *Cajundome* • Cajun Rodeo Assoc Finals *West Cal* • SHS Girls & Boys Basketball *vs Sam Houston*	SHARE YOUR FEEDBACK TO WIN $2025 IN CASH Deadline to Enter: 2/15/2025 Town Planner ENTER TODAY AT townplanner.com/feedback

Buy 1 Nacho and Receive 2nd Half OFF
Equal or lesser value. Dine in only.
Expires 12-31-25. - S
Jeanne's Bourbon Street BBQ
915 Sampson St.
Westlake, La
304-780-8676

THE STAY IN YOUR CAR, 10 MINUTE OIL CHANGE.
TAKE 5 OIL CHANGE
VALID AT:
4820 Nelson Rd.
Lake Charles, LA 70605
$20 OFF ANY OIL CHANGE
Some restrictions apply. See store for details. Valid for retail customers only. Limit one coupon per vehicle. No cash value. Coupon must be presented at time of service and may not be combined with other banner, coupon, or discounted offers. Offer not valid on customer's own oil or filter.
Expires 12/31/2025
LPD00L20
WWW.TAKE5OILCHANGE.COM

$5 OFF
$50 Purchase
Excludes Alcohol.
Expires 12/31/25
Misse's Grocery Since 1935
YOUR NEIGHBORHOOD SUPERMARKET
Weekly Ad Access
106 E. Lincoln St.
Sulphur
(337) 527-6924

FREE FIVE BONELESS
WITH ANY PURCHASE
Expires 12/31/25
Offer may not be combined with any other coupons, discounts, offers, or promotions. One coupon per customer per visit. Offer valid at any participating locations. Void if altered or copied. Other restrictions may apply. Void where prohibited. Cash Value .001¢.
WING STOP

FREE Bag of Chips w/Sub Purchase
1 Coupon per person per visit per day. Not to be combined with other offers. No cash value. Equal or lesser value. Expires 12/31/25
Jersey Mike's SUBS
3723 Nelson Rd. #300
Lake Charles

$5 OFF Any 16" or Larger Cookie Cake
GREAT AMERICAN cookies
PRIEN LAKE MALL
Expires 12/31/25

DECEMBER 2024						
S	M	T	W	T	F	S
1	2	3	4	5	6	7
8	9	10	11	12	13	14
15	16	17	18	19	20	21
22	23	24	25	26	27	28
29	30	31				

FEBRUARY 2025						
S	M	T	W	T	F	S
						1
2	3	4	5	6	7	8
9	10	11	12	13	14	15
16	17	18	19	20	21	22
23	24	25	26	27	28	

JAN 2025

2 FREE Egg Rolls with $15 Purchase
Expires 12-31-25
明月 MAIN MOON
2243 Maplewood Dr.
Sulphur 337-625-0099

15% OFF Service Call
SOUTH POINT ELECTRICAL
LICENSED, BONDED & INSURED
337-888-1048
southpointelect.com

1/2 OFF Plate Lunch w/Purchase of 2
Limit 1. Expires 12/31/25
Catering Available
FAT BOYZ
C'est si bon!
Mon-Fri 10:30am-2pm
909 Mulberry St.
Westlake, LA
337-564-3901

$50 OFF BIRTHDAY PARTY
Must present coupon.
Expires 12-31-25
We Rock The Spectrum
KID'S GYM
3714 Common St.
Lake Charles
337-419-1986

FREE Garlic Knots
WITH $10 PURCHASE
Dine in only. Expires 12-31-25.
CRUST PIZZA Co
206 South Cities Service Hwy
Sulphur • 337-703-0306

2 FREE Cake Ice Cream Cones w/$35 Purchase
Expires 12-31-25. Dine in only.
BIG E'S KITCHEN SINCE 2023 HOMECOOKIN'
204 Patton St. • Sulphur
337-313-3887

May He grant what is in your heart, fulfill your every plan.
Psalm 20:5

Town Planner®

For more information, visit www.townplanner.com

SULPHUR

Polished PEASANT Boutique • Gifts • Decor
2304 Maplewood Dr. • Sulphur
337-287-4215

New CATH LAB TECHNOLOGY, one more advancement at WCCH West Calcasieu Cameron Hospital

DID YOU KNOW?
If you own a home, your house needs an annual routine electrical safety inspection.
Schedule yours today!
SOUTHPOINT ELECTRICAL
337-888-1048
LICENSED • BONDED • INSURED

National Magartia Day FEB. 22
EL VIEJO TONY MEXICAN GRILL
535 N. Cities Service Sulphur, LA
337-607-9426

INSURE YOUR LOVE
State Farm
Jennifer Mabou, Agent
jennifer@jennifermabou.com
1524 Maplewood Dr. Sulphur, LA
337-527-0027

I never stop moving!
FOR SOLD
COLDWELL BANKER INGLE SAFARI
Scan for Listings
Dru Ellender Realtor/Associate Broker
Each office Independently Owned and Operated Licensed by the LREC
3709 Maplewood Dr. • Sulphur
337.478.1601 • 337.274.1320

Misse's Grocery Since 1935
YOUR NEIGHBORHOOD SUPERMARKET
106 E. Lincoln St. • Sulphur
(337) 527-6924

Enjoy a Pest-Free New Year!
EVANS PEST SOLUTIONS
FREE Estimates!
ALL SERVICES Guaranteed
337-438-1417

SWITCH YOUR SECURITY SERVICE FOR FREE!
You can also RE-ACTIVATE your system* for FREE.
*Does not have to be a RedAlert system to switch.
PROTECTED BY RedAlert SECURITY SERVICES, INC.
BURGLAR AND FIRE ALARMS
(337) 855-7787
(337) 855-7787 redalertssi.com

Looking to buy a vehicle, need engine repair, body work or new tires?
Ryan Navarre
CALL ME! 337-722-1100
NAVARRE AUTO GROUP

February

SUNDAY	MONDAY	TUESDAY	WEDNESDAY	THURSDAY	FRIDAY	SATURDAY
NAVARRE COLLISION CENTER ALL INSURANCE CLAIMS WELCOME! PROFESSIONAL BODY REPAIR COLLISION SERVICES CERAMIC COATING AVAILABLE CONTACT US TODAY FOR A QUOTE! (337) 474-1999				Photo By LakeCity ENTERTAINMENT	FREE Chemo Beanies for women diagnosed with cancer or going through treatment 600 Sulphur Ave. Westlake INFINITY SALON & Boutique 337-439-2580	1 • Cajun Rodeo Assoc Finals *West Cal* • Run 337 Run *Bekery 7am* • Moss Bluff Farmers Market • Charlestown Farmers Market • Meet Me @ the Market *LC* • Pasta Lab: Pasta Making Class • Cowboy Club Bingo *7pm*
2 Groundhog Day novus Glass The Windshield Repair Experts DRIVE THRU VEHICLE INSPECTION! 1590 Maplewood Dr. • Sulphur • 337-527-7540 • novusglass.com	3 • Cajun Jam Session *Jeanne's BBQ* • Run 337 Run *Laguna's 6pm* • MSU Men's Basketball vs *Incarnate Word*	4 • Henning: *Curioddities Jan 9-Feb 17* • Cash & Carry Farmers Market • MSU Cowboy Club Mtg *6pm*	5 • Kiwanis Mtg WCCH *Noon* • Rotary Club of Sulphur Mtg *Henning UMC* • SPAR Dance Classes *w/Rody Broussard* • Run 337 Run *Crying Eagle 6pm* • Cowboy Club Bingo *7pm*	6 • Alzheimer Care Giver Support Group *Trinity* • MSU Women's Basketball vs *Texas A&M-Commerce*	7 • SHS Girls & Boys Basketball *vs New Iberia* • Michael Bolton *Golden Nugget*	8 • Little Britches Rodeo *West Cal* • Run 337 Run *Bekery 7am* • Moss Bluff Farmers Market • Charlestown Farmers Market • Bookworm Bay Festival *LC* • MSU Women's & Men's Basketball vs *Northwestern* • Siren Song Ball *LC* • Pasta Lab: Pasta Making Class • Cowboy Club Bingo *7pm*
9 Super Bowl LIX New Orleans, LA • Little Britches Rodeo *West Cal*	10 • City Council Meeting • Run 337 Run *Laguna's 6pm* • MSU Men's Basketball vs *Texas A&M-Commerce*	11 • Henning: *Curioddities Jan 9-Feb 17* • Cash & Carry Farmers Market • MSU Cowboy Club Mtg *6pm* • SHS Boys Basketball *vs Southside*	12 ○ Full Moon • Kiwanis Mtg WCCH *Noon* • Rotary Club of Sulphur Mtg *Henning UMC* • SPAR Dance Classes *w/Rody Broussard* • Run 337 Run *Crying Eagle 6pm* • Cowboy Club Bingo *7pm*	13 • West Cal Chamber Luncheon We love because He first loved us. 1 John 4:19	14 Valentine's Day • SLCHS: Prom • LHSAA State Wrestling Meet	15 • LHSAA State Wrestling Meet • Run 337 Run *Bekery 7am* • Moss Bluff Farmers Market • Charlestown Farmers Market • Pasta Lab: Pasta Making Class • Cowboy Club Bingo *7pm*
16 • Little Britches Rodeo *West Cal*	17 Presidents Day Washington's Birthday obsvd • Elementary Beta State Convention *Laf* • Cajun Jam Session *Jeanne's BBQ* • Run 337 Run *Laguna's 6pm*	18 • Elementary Beta State Convention *Laf* • Jr. Beta State Convention *Cajundome* • LHSAA State Soccer Championships • Cash & Carry Farmers Market • MSU Cowboy Club Mtg *6pm* • SHS Boys Basketball *vs Barbe*	19 • Jr. Beta State Convention *Cajundome* • LHSAA State Soccer Championships • L.I.F.T. *Hixson Sulphur 10am* • Kiwanis Mtg WCCH *Noon* • Rotary Club of Sulphur Mtg *Henning UMC* • SPAR Dance Classes *w/Rody Broussard* • Run 337 Run *Crying Eagle 6pm* • MSU Symphonic Band Concert *Tritico* • Cowboy Club Bingo *7pm*	20 • Jr. Beta State Convention *Cajundome* • LHSAA State Soccer Championships • MSU Women's Basketball vs *UTRGV* EL VIEJO TONY MEXICAN GRILL NATIONAL MARGARITA DAY FEB. 22 535 N. Cities Service Sulphur, LA • 337-607-9426	21 • Jr. Beta State Convention *Cajundome* • Wind Symphony Concert *Tritico 7pm*	22 • Little Britches Rodeo *West Cal* • LHSAA State Soccer Championships • LHSAA Indoor State Track Meet • The Children's Theatre Co: *Moana, Jr.* • Run 337 Run *Bekery 7am* • Moss Bluff Farmers Market • Charlestown Farmers Market • MSU Women's & Men's Basketball vs *Texas A&M-CC* • Pasta Lab: Pasta Making Class • Cowboy Club Bingo *7pm*
23 • Little Britches Rodeo *West Cal*	24 • Run 337 Run *Laguna's 6pm* • MSU Men's Basketball *vs UTRGV*	25 • Cash & Carry Farmers Market • MSU Cowboy Club Mtg *6pm*	26 • MSU Mid-Term • Kiwanis Mtg WCCH *Noon* • Rotary Club of Sulphur Mtg *Henning UMC* • SPAR Dance Classes *w/Rody Broussard* • Run 337 Run *Crying Eagle 6pm* • Cowboy Club Bingo *7pm*	27 ● New Moon	28 Ramadan begins sundown • MSU Choir Concert • Mardi Gras Merchant's Parade *LC*	SHARE YOUR FEEDBACK TO WIN $2025 IN CASH Deadline to Enter: 2/15/2025 Town Planner ENTER TODAY AT townplanner.com/feedback

Buy 1 Pasta Making Class, Get 1 HALF OFF!
Expires 12-31-25
PASTA LAB Peace. Love. Pasta.
1301 E. McNeese St. #105
Lake Charles 337-419-0285
www.pasta.fun

$25 OFF
ANY REPAIR SERVICE OR MAINTENACE OVER $120
Limit one coupon per visit. Coupons valid at either Pumpelly Tire location. Cannot be combined with other coupons. Expires 12-31-25.
PUMPELLY TIRE pumpellytire.com

FREE Small Cheese or Beef Dip
with Purchase of 2 Dinners
Los Ponchos MEXICAN GRILL
337-476-5122
3103 Maplewood Dr.
Sulphur, La
Expires 12-31-25

$5 OFF
$25 Purchase
Valid Jan-Feb 2025
Polished PEASANT Boutique • Gifts • Decor
2304 Maplewood Dr.
Sulphur
337-287-4215

20% OFF Purchase
Excludes Textbooks, Electronics & Sale Items.
Expires 12-31-25
TEAM STORE
McNeese State University
OPEN HOME FOOTBALL GAMES
ORDER ONLINE
mcneesecowboystore.com
501 E. Sale Rd Lake Charles
337-475-5494

JANUARY 2025						
S	M	T	W	T	F	S
			1	2	3	4
5	6	7	8	9	10	11
12	13	14	15	16	17	18
19	20	21	22	23	24	25
26	27	28	29	30	31	

MARCH 2025						
S	M	T	W	T	F	S
						1
2	3	4	5	6	7	8
9	10	11	12	13	14	15
16	17	18	19	20	21	22
23	24	25	26	27	28	29
30	31					

FEB 2025

FREE 2 Liter with $40 Purchase
Expires 12-31-25
明月 MAIN MOON
2243 Maplewood Dr.
Sulphur 337-625-0099

FREE FRY w/Purchase of Burger
Not valid with other offers.
Expires 12/31/25
Bertha's Catering
Burgers, Plate Lunches, Salads & Wraps
1465 Swisco Rd.
Sulphur • 337-625-2728

$5 OFF Purchase of $50 or More
1 Coupon per Customer. Excludes tobacco, alcohol & fuel. Exp. 12-31-25
Brown's MARKETS
• Grocery
• Specialty Meats
• Plate Lunches
WEEKLY AD
10051 Gulf Hwy.
Lake Charles
620 Main St.
Hackberry

FREE Crunchy Taco with any purchase
TACO BELL
Please present coupon when ordering. Valid for a Crunchy Taco™ with any purchase. No substitutions. Limit one coupon per person, per visit. Not valid with any other offer. Valid for a limited time only at any participating Lake Charles and Sulphur TACO BELL® locations. Void if copied or transferred, reproduced or where prohibited.
EXPIRES 12/31/25

$5 OFF Purchase of $35
Excludes deer processing.
Expires 12-31-25
B & O KITCHEN GROCERY
3011 E. Burton • Sulphur
337-625-4637

FREE Breadsticks w/$25 Purchase
Value $6.99. Expires 12-31-25.
Fox's Pizza Den
2590 Maplewood Dr.
337-533-1181

Town Planner®

For more information, visit www.townplanner.com

SULPHUR

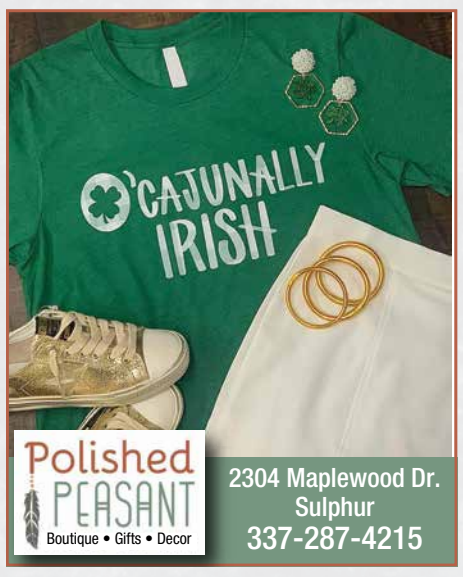

For the Expected... and the Unexpected.
COMMUNITY HEALTH CENTER of WCCH
(337) 310-0395
WALK-INS | PRIMARY CARE | GENERAL SURGERY | GYNECOLOGY | WOUND CARE

Thanks, SWLA for voting me the BEST Insurance Agent 4 Years in a Row!
State Farm
Jennifer Mabou, Agent
jennifer@jennifermabou.com
1524 Maplewood Dr.
Sulphur, LA
337-527-0027

I never stop moving!

Each office Independently Owned and Operated
Licensed by the LREC
3709 Maplewood Dr. • Sulphur
337.478.1601 • 337.274.1320

Easter Outfits & Gifts

3709 Maplewood Drive
Sulphur • 337-888-1106

GRAVELY SPARTAN MOWERS
STIHL

2062 Frontage Rd. • Jennings
337-246-3922

novus Glass
The Windshield Repair Experts

Locally Owned and Operated
Celebrating 40+ Years Serving SWLA!
1590 Maplewood Dr. • Sulphur
337-527-7540
www.novusglass.com

Looking to buy a vehicle, need engine repair, body work or new tires?

Ryan Navarre
CALL ME! 337-722-1100
NAVARRE AUTO GROUP
Chevrolet Cadillac Hyundai Honda GMC Nissan Jeep Ram Dodge Chrysler

Kerry D Abshire Photography ©

March

A sure sign that spring has arrived in Louisiana is the abundance of azaleas in a spectrum of reds, pinks, whites, purples and salmons.

SUNDAY	MONDAY	TUESDAY	WEDNESDAY	THURSDAY	FRIDAY	SATURDAY
NAVARRE COLLISION CENTER ALL INSURANCE CLAIMS WELCOME! PROFESSIONAL BODY REPAIR COLLISION SERVICES CERAMIC COATING AVAILABLE CONTACT US TODAY FOR A QUOTE! (337) 474-1999						**1** • MG Gumbo Cookoff *LCCC* • Run 337 Run *Bekery 7am* • Moss Bluff Farmers Market • Charlestown Farmers Market • Meet Me @ the Market *LC* • Krewe of Omega Mardi Gras Parade *LC* • MSU Women's Basketball vs *New Orleans* • Pasta Lab: Pasta Making Class • Cowboy Club Bingo *7pm*
2 • Children's MG Day & Parade *LC*	**3** • LHSAA Girls Basketball Tournament • NO School • Cajun Jam Session *Jeanne's BBQ* • MG Royal Gala *LCCC*	**4** Mardi Gras • Jeeps on Parade *LC* • LHSAA Girls Basketball Tournament • Second Line Stroll *LC* • NO School • Motor Gras Parade *LC* • Krewe of Krewes MG Parade *LC*	**5** Ash Wednesday • LHSAA Girls Basketball Tournament • NO School • Kiwanis Mtg WCCH *Noon* • Rotary Club of Sulphur Mtg *Henning UMC* • SPAR Dance Classes *w/Rody Broussard* • Run 337 Run *Crying Eagle 6pm* • Cowboy Club Bingo *7pm*	**6** • LHSAA Girls Basketball Tournament • Black Heritage Festival *LC* • Alzheimer Care Giver Support Group *Trinity*	**7** • LHSAA Girls Basketball Tournament • Black Heritage Festival *LC*	**8** • LHSAA Girls Basketball Tournament • Allen Psh High School Rodeo • LA Comic Con *Cajundome* • Run 337 Run *Bekery 7am* • Moss Bluff Farmers Market • Charlestown Farmers Market • Gillis Trade Days Car Show • Azalea Trail Trolley Tour *Laf* • Black Heritage Festival *LC* • Pasta Lab: Pasta Making Class • Summer Nights Cruise-In *Westlake* • Cowboy Club Bingo *7pm*
novus Glass The Windshield Repair Experts DRIVE THRU VEHICLE INSPECTION! 1590 Maplewood Dr. • Sulphur • 337-527-7540 • novusglass.com				EL VIEJO TONY MEXICAN GRILL HAPPY HOUR 2-6PM DAILY 535 N. Cities Service Sulphur, LA • 337-607-9426		
9 Daylight Saving Time Begins • Allen Psh High School Rodeo • LA Comic Con *Cajundome* • Black Heritage Festival *LC*	**10** • LHSAA Boys Basketball Tournament • Teacher In-Service • City Council Meeting • Run 337 Run *Laguna's 6pm*	**11** • LHSAA Boys Basketball Tournament • Cash & Carry Farmers Market • MSU Cowboy Club Mtg *6pm*	**12** • LHSAA Boys Basketball Tournament • MSU Theatre Production *Tritico* • Polaroid Stories *Tritico* • Kiwanis Mtg WCCH *Noon* • Rotary Club of Sulphur Mtg *Henning UMC* • SPAR Dance Classes *w/Rody Broussard* • Run 337 Run *Crying Eagle 6pm* • Cowboy Club Bingo *7pm*	**13** • LHSAA Boys Basketball Tournament • MSU Theatre Production *Tritico* • Polaroid Stories *Tritico* • West Cal Chamber Luncheon	**14** ○ Full Moon • LHSAA Boys Basketball Tournament • MSU Theatre Production *Tritico* • Polaroid Stories *Tritico* • ACTS Theatre: *Jake's Women*	**15** • Pederson Auction *West Cal* • LHSAA Boys Basketball Tournament • MSU Theatre Production *Tritico* • Polaroid Stories *Tritico* • ACTS Theatre: *Jake's Women* • Run 337 Run *Bekery 7am* • Moss Bluff Farmers Market • Charlestown Farmers Market • Hangin on the Bayou Car Show *Cade* • Azalea Trail Trolley Tour *Laf* • Pasta Lab: Pasta Making Class • Cowboy Club Bingo *7pm*
16 • ACTS Theatre: *Jake's Women* • LC Symphony: *Spring Picnic Concert*	**17** St. Patrick's Day • MacFarlane's St. Patrick's Fest • Cajun Jam Session *Jeanne's BBQ* • Run 337 Run *Laguna's 6pm*	**18** • Cash & Carry Farmers Market • MSU Cowboy Club Mtg *6pm*	**19** • L.I.F.T. *Hixson Sulphur 10am* • Kiwanis Mtg WCCH *Noon* • Rotary Club of Sulphur Mtg *Henning UMC* • SPAR Dance Classes *w/Rody Broussard* • Run 337 Run *Crying Eagle 6pm* • Cowboy Club Bingo *7pm*	**20** 1st Day of Spring Behold I am making all things new. Revelation 21:5	**21** • Cajundome: *Toughest Monster Truck Tour* • ACTS Theatre: *Jake's Women*	**22** • Cajundome: *Toughest Monster Truck Tour* • ACTS Theatre: *Jake's Women* • Run 337 Run *Bekery 7am* • Moss Bluff Farmers Market • Charlestown Farmers Market • Pasta Lab: Pasta Making Class • Cowboy Club Bingo *7pm*
23 • ACTS Theatre: *Jake's Women*	**24** • Run 337 Run *Laguna's 6pm*	**25**	**26** • LHSAA Powerlifting Meet • Kiwanis Mtg WCCH *Noon* • Rotary Club of Sulphur Mtg *Henning UMC* • SPAR Dance Classes *w/Rody Broussard* • Run 337 Run *Crying Eagle 6pm* • Cowboy Club Bingo *7pm*	**27**	**28** • SWLA Garden Conference & EXPO • Cajundome: *Rascal Flatts*	**29** National Vietnam War Veterans Day ● New Moon • SWLA Garden Conference & EXPO • Run 337 Run *Bekery 7am* • Moss Bluff Farmers Market • Charlestown Farmers Market • Pasta Lab: Pasta Making Class • Cowboy Club Bingo *7pm*
30	**31** • Cajun Jam Session *Jeanne's BBQ* • Run 337 Run *Laguna's 6pm*	• Cash & Carry Farmers Market • MSU Cowboy Club Mtg *6pm*				

$5 OFF
$25 Purchase
Expires 12/31/25

Belles & Beau
CHILDREN'S BOUTIQUE
3709 Maplewood Drive
Sulphur • 337-888-1106

TAKE 5 OIL CHANGE
THE STAY IN YOUR CAR, 10 MINUTE OIL CHANGE.
VALID AT:
4820 Nelson Rd.
Lake Charles, LA 70605
$20 OFF
ANY OIL CHANGE
Some restrictions apply. See store for details. Valid for retail customers only. Limit one coupon per vehicle. No cash value. Coupon must be presented at time of service and may not be combined with other banner, coupon, or discounted offers. Offer not valid on customer's own oil or filter.
Expires 12/31/2025
LPD00L20
WWW.TAKE5OILCHANGE.COM

$5 OFF
$50 Purchase
Excludes Alcohol.
Expires 12/31/25
Misse's Grocery Since 1935
YOUR NEIGHBORHOOD SUPERMARKET
Weekly Ad Access
106 E. Lincoln St.
Sulphur
(337) 527-6924

½ OFF Appetizer w/2 Entrees
Dine in only. Expires 12-31-25
TIA JUANITA'S FISH CAMP
723 Ryan St. • Lake Charles
337-429-5565

$9.99
MEAL DEAL Regular Sub, chip & 22oz drink
1 Coupon per person per visit per day. Not to be combined with other offers. No cash value. Equal or lesser value. Expires 12/31/25
Jersey Mike's SUBS
3723 Nelson Rd. #300
Lake Charles

FEBRUARY 2025						
S	M	T	W	T	F	S
						1
2	3	4	5	6	7	8
9	10	11	12	13	14	15
16	17	18	19	20	21	22
23	24	25	26	27	28	

APRIL 2025						
S	M	T	W	T	F	S
		1	2	3	4	5
6	7	8	9	10	11	12
13	14	15	16	17	18	19
20	21	22	23	24	25	26
27	28	29	30			

MAR 2025

10% OFF Purchase
Expires 12-31-25
明月 MAIN MOON
2243 Maplewood Dr.
Sulphur 337-625-0099

FREE Appetizer w/$50 Purchase
App value $10-$13.
Expires 12-31-25. Dine in only.
The Max
1400 National Dr. Westlake, La
337-485-7629

$5 OFF
$25 Purchase
Expires 12-31-25

BASEBALL FANS
EMBROIDERY THE STITCH SHOP & BOUTIQUE
407 Sam Houston Jones #D
Moss Bluff 337-429-5134

1 FREE GAME
1 Per Person, Not to be combined with other specials or offers.
Valid Mar-April 2025

2 - 18 hole courses
Air conditioned party area
Snack shack with Hunt Bros. Pizza
Blue Bell Ice Cream
620 Petro Pt.
337-480-1954

FREE DESSERT WITH $25 PURCHASE
Dine in only. Expires 12-31-25.
CRUST PIZZA Co
206 South Cities Service Hwy
Sulphur • 337-703-0306

10% OFF
Purchase of $15 or More
Expires 12-31-25. Dine in only.
BIG E'S KITCHEN SINCE 2023 HOMECOOKIN'
204 Patton St. • Sulphur
337-313-3887

Town Planner®

For more information, visit www.townplanner.com

SULPHUR

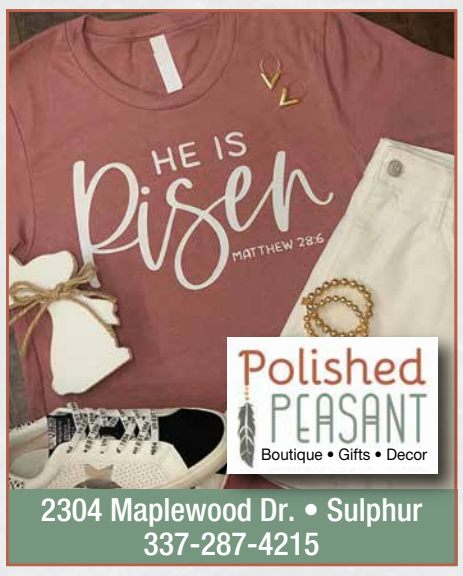

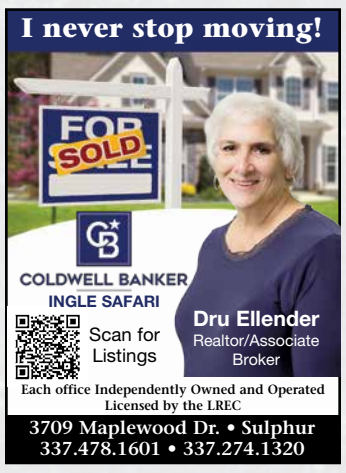

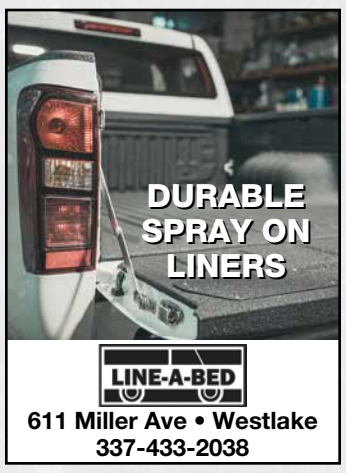

Kerry D Abshire Photography ©

April

SUNDAY	MONDAY	TUESDAY	WEDNESDAY	THURSDAY	FRIDAY	SATURDAY
Now Enrolling Two Years - 12th Grade Bishop Noland Episcopal Day School 803 N. Division St. Lake Charles 337-433-5246 episcopaldayschool.org		**1** April Fool's Day • Cash & Carry Farmers Market • MSU Cowboy Club Mtg *6pm*	**2** • SLCHS: Grandparents Day • Kiwanis Mtg WCCH *Noon* • Rotary Club of Sulphur Mtg *Henning UMC* • SPAR Dance Classes *w/Rody Broussard* • Run 337 Run *Crying Eagle 6pm* • Cowboy Club Bingo *7pm*	**3** • Alzheimer Care Giver Support Group *Trinity*	**4** • Scott Boudin Festival • MSU Saxophone Conference *Tritico* • LCLT: *Crimes of the Heart*	**5** • Scott Boudin Festival • MSU Saxophone Conference *Tritico* • LCLT: *Crimes of the Heart* • Ride for Rox *Laf* • Run 337 Run *Bekery 7am* • Festival des Fleurs *Laf* • Moss Bluff Farmers Market • Charlestown Farmers Market • Meet Me @ the Market *LC* • Touch-A-Truck *LC* • Pasta Lab: Pasta Making Class • Cowboy Club Bingo *7pm*
				novus Glass The Windshield Repair Experts DRIVE THRU VEHICLE INSPECTION! 1590 Maplewood Dr. • Sulphur • 337-527-7540 • novusglass.com		
6 • Scott Boudin Festival • MSU Saxophone Conference *Tritico* • LCLT: *Crimes of the Heart*	**7** • Run 337 Run *Laguna's 6pm*	**8** • Cash & Carry Farmers Market • MSU Cowboy Club Mtg *6pm* • MSU Jazz Band Concert *Tritico*	**9** • Kiwanis Mtg WCCH *Noon* • Rotary Club of Sulphur Mtg *Henning UMC* • SPAR Dance Classes *w/Rody Broussard* • Run 337 Run *Crying Eagle 6pm* • Cowboy Club Bingo *7pm*	**10** • LHSAA Bowling Boys Tournament • West Cal Chamber Luncheon	**11** • LHSAA State Gymnastics Meet • LHSAA Bowling Singles Tournament • MSU Choir Concert *Tritico*	**12** Passover begins sundown ○ Full Moon • LHSAA State Gymnastics Meet • Run 337 Run *Bekery 7am* • Moss Bluff Farmers Market • Charlestown Farmers Market • Pasta Lab: Pasta Making Class • Summer Nights Cruise-In *Westlake* • Cowboy Club Bingo *7pm*
	Lent is a journey that moves us toward the Cross. State Farm Jennifer Mabou, Agent 1524 Maplewood Dr. • Sulphur, LA • 337-527-0027			EL VIEJO TONY MEXICAN GRILL LUNCH SPECIALS 535 N. Cities Service Sulphur, LA • 337-607-9426		
13 Palm Sunday • Sulphur Rotary: *Spring Fling Auction*	**14** • Cajun Jam Session *Jeanne's BBQ* • City Council Meeting • Run 337 Run *Laguna's 6pm*	**15** 2024 Tax Return Due and Estimated Tax Due • Cash & Carry Farmers Market • MSU Cowboy Club Mtg *6pm* • MSU Wind Symphony Concert *Tritico*	**16** • L.I.F.T. *Hixson Sulphur 10am* • Kiwanis Mtg WCCH *Noon* • Rotary Club of Sulphur Mtg *Henning UMC* • SPAR Dance Classes *w/Rody Broussard* • Run 337 Run *Crying Eagle 6pm* • Cowboy Club Bingo *7pm* • MSU Symphonic Band Concert *Tritico*	**17** • AJGA LC Junior Golf Championship	**18** Good Friday • Lao New Year Celebration *WAT Temple* • AJGA LC Junior Golf Championship • NO School	**19** • Lao New Year Celebration *WAT Temple* • Crescent City Classic *New Orleans* • AJGA LC Junior Golf Championship • Run 337 Run *Bekery 7am* • Moss Bluff Farmers Market • Charlestown Farmers Market • Cowboy Club Bingo *7pm*
				He is not here for he has Risen. Matthew 28:6		
20 Easter Orthodox Easter • Lao New Year Celebration *WAT Temple* • AJGA LC Junior Golf Championship	**21** • NO School • Run 337 Run *Laguna's 6pm*	**22** Earth Day • NO School • Cash & Carry Farmers Market • MSU Cowboy Club Mtg *6pm*	**23** Administrative Professionals Day • Festival International de Louisiane • NO School • Kiwanis Mtg WCCH *Noon* • Rotary Club of Sulphur Mtg *Henning UMC* • SPAR Dance Classes *w/Rody Broussard* • Run 337 Run *Crying Eagle 6pm* • Cowboy Club Bingo *7pm*	**24** • Cycle Zydeco • Festival International de Louisiane • NO School	**25** • Nola Jazz & Heritage Fest • Cycle Zydeco • Festival International de Louisiane • NO School	**26** • Nola Jazz & Heritage Fest • Cycle Zydeco • Festival International de Louisiane • DeRidder High School Rodeo • Run 337 Run *Bekery 7am* • Moss Bluff Farmers Market • Charlestown Farmers Market • LC Crawfish Festival • Pasta Lab: Pasta Making Class • Cowboy Club Bingo *7pm*
	Polished PEASANT Boutique • Gifts • Decor Secretary's Day April 23 2304 Maplewood Dr. Sulphur 337-287-4215					
27 ● New Moon • Nola Jazz & Heritage Fest • Cycle Zydeco • Festival International de Louisiane • DeRidder High School Rodeo	**28** • MSU Spring Classes End • LHSAA State Tennis Tournament Div I & II • Cajun Jam Session *Jeanne's BBQ* • Run 337 Run *Laguna's 6pm*	**29** • LHSAA State Tennis Tournament Div I & II • Cash & Carry Farmers Market • MSU Cowboy Club Mtg *6pm*	**30** • Kiwanis Mtg WCCH *Noon* • Rotary Club of Sulphur Mtg *Henning UMC* • SPAR Dance Classes *w/Rody Broussard* • Run 337 Run *Crying Eagle 6pm* • Cowboy Club Bingo *7pm*	NAVARRE COLLISION CENTER ALL INSURANCE CLAIMS WELCOME! PROFESSIONAL BODY REPAIR COLLISION SERVICES CERAMIC COATING AVAILABLE CONTACT US TODAY FOR A QUOTE! (337) 474-1999		

10% OFF Purchase of $20 or more. Expires 7-31-25. Dine in only. - S. Jeanne's Bourbon Street BBQ, 915 Sampson St. Westlake, La, 304-780-8676

$5 OFF $25 ORDER OR MORE Los Ponchos Mexican Grill, 337-476-5122, 3103 Maplewood Dr. Sulphur, La. Expires 12-31-25

$10 OFF $50 Purchase. Valid Mar-April 2025. Polished Peasant Boutique • Gifts • Decor, 2304 Maplewood Dr. Sulphur, 337-287-4215

NAVARRE TIRE & OIL CENTER 20% OFF OIL CHANGE. 1286 E College St, Lake Charles. 1620 Beglis Pkwy, Sulphur

$10 OFF ANY OIL CHANGE Limit one coupon per visit. Coupons valid at either Pumpelly Tire location. Cannot be combined with other coupons. Expires 12-31-25. Pumpelly Tire, pumpellytire.com

MARCH 2025						
S	M	T	W	T	F	S
						1
2	3	4	5	6	7	8
9	10	11	12	13	14	15
16	17	18	19	20	21	22
23	24	25	26	27	28	29
30	31					

MAY 2025						
S	M	T	W	T	F	S
				1	2	3
4	5	6	7	8	9	10
11	12	13	14	15	16	17
18	19	20	21	22	23	24
25	26	27	28	29	30	31

APR 2025

$5 OFF $25 Purchase Expires 12-31-25. 明月 MAIN MOON, 2243 Maplewood Dr. Sulphur 337-625-0099

FREE Electrical Safety Inspection Value $300. SOUTH POINT ELECTRICAL, 337-888-1048, southpointelect.com

$5 OFF Purchase of $50 or More 1 Coupon per Customer. Excludes tobacco, alcohol & fuel. Exp. 12-31-25. Brown's Markets • Grocery • Specialty Meats • Plate Lunches. WEEKLY AD. 10051 Gulf Hwy. Lake Charles, 620 Main St. Hackberry

$5 OFF $25 Purchase Expires 12/31/25. Infinity Salon & Boutique, 600 Sulphur Ave. Westlake • 337-439-2580

FREE Cajun Egg Roll w/$12 Purchase Limit 1. Expires 12-31-25. B & O Kitchen Grocery, 3011 E. Burton • Sulphur, 337-625-4637

$5 OFF $35 PURCHASE Expires 12-31-25. Fox's Pizza Den, 2590 Maplewood Dr. 337-533-1181

Town Planner®

For more information, visit www.townplanner.com

SULPHUR

Gift Baskets
Polished Peasant Boutique • Gifts • Decor
2304 Maplewood Dr. Sulphur
337-287-4215

SULPHUR DIAGNOSTIC CENTER
MRI • CT • X-Ray • Ultrasound
250 S. Beglis Pkwy., Ste. 2
(337) 310-8834
WCCH West Calcasieu Cameron Hospital

337-888-1048
BEFORE
AFTER
SOUTH POINT ELECTRICAL
LICENSED • BONDED • INSURED

Feliz dia de la Madre
EL VIEJO TONY MEXICAN GRILL
535 N. Cities Service
Sulphur, LA
337-607-9426

Hurricane Season Is Upon Us!
Make time to review your policy
State Farm
Jennifer Mabou, Agent
jennifer@jennifermabou.com
1524 Maplewood Dr.
Sulphur, LA
337-527-0027

Get Summer & Vacay Ready!
Belles & Beau
CHILDREN'S BOUTIQUE
3709 MAPLEWOOD DRIVE
SULPHUR • 337-888-1106

NOVUS Glass
The Windshield Repair Experts
Locally Owned and Operated
Celebrating 40+ Years Serving SWLA!
1590 Maplewood Dr. • Sulphur
337-527-7540
www.novusglass.com

I never stop moving!
FOR SOLD
COLDWELL BANKER INGLE SAFARI
Scan for Listings
Dru Ellender
Realtor/Associate Broker
Each office Independently Owned and Operated
Licensed by the LREC
3709 Maplewood Dr. • Sulphur
337.478.1601 • 337.274.1320

Cajun Heartland State Fair
MAY 23 - JUNE 1
2025

NAVARRE AUTO GROUP
Looking to buy a vehicle, need engine repair, body work or new tires?
Ryan Navarre
CALL ME!
337-722-1100
Chevrolet Cadillac Hyundai Honda GMC Nissan Jeep Ram Dodge Chrysler

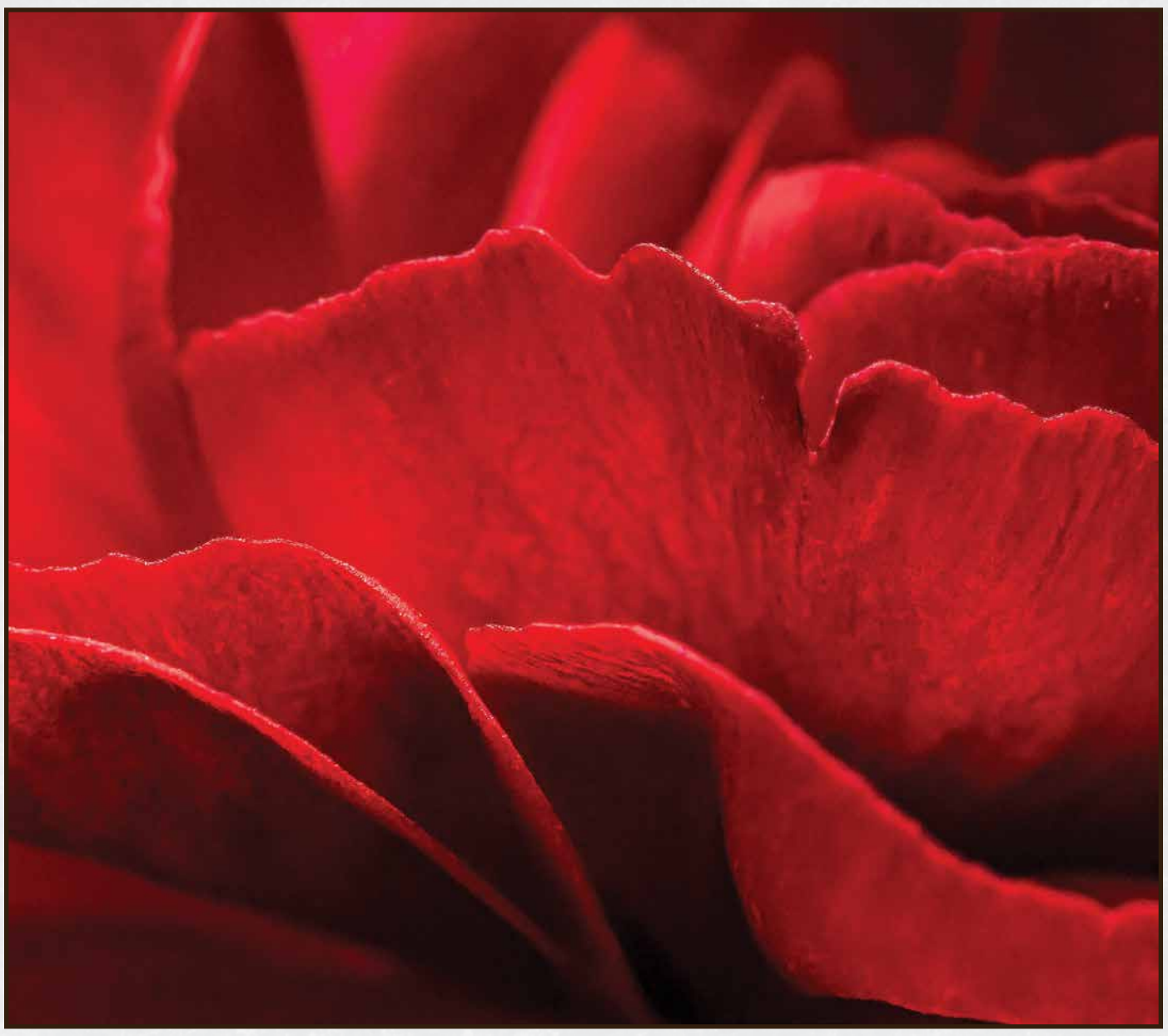

Amanda Thibodeaux Photography

May

"...it's a Blessed thing to Love and feel loved in return."
E.A. Buchhianeri

SUNDAY	MONDAY	TUESDAY	WEDNESDAY	THURSDAY	FRIDAY	SATURDAY
FREE Chemo Beanies for women diagnosed with cancer or going through treatment 600 Sulphur Ave. Westlake INFINITY SALON & Boutique 337-439-2580	NAVARRE COLLISION CENTER ALL INSURANCE CLAIMS WELCOME! PROFESSIONAL BODY REPAIR COLLISION SERVICES CERAMIC COATING AVAILABLE CONTACT US TODAY FOR A QUOTE! (337) 474-1999			**1** • Nola Jazz & Heritage Fest • LHSAA St Tennis Tournament Div III & IV • Alzheimer Care Giver Support Group *Trinity* NOVUS Glass The Windshield Repair Experts DRIVE THRU VEHICLE INSPECTION! 1590 Maplewood Dr. • Sulphur • 337-527-7540 • novusglass.com	**2** • Nola Jazz & Heritage Fest • LHSAA St Tennis Tournament Div III & IV • Breaux Bridge Crawfish Festival	**3** • Nola Jazz & Heritage Fest • Breaux Bridge Crawfish Festival • Run 337 Run *Bekery 7am* • Moss Bluff Farmers Market • Charlestown Farmers Market • Meet Me @ the Market *LC* • Sunset Herb & Garden Festival • Pasta Lab: Pasta Making Class • LC Symphony: *Bonfire Finale* • Cowboy Club Bingo *7pm*
4 • Nola Jazz & Heritage Fest • Breaux Bridge Crawfish Festival EL VIEJO TONY MEXICAN GRILL CELEBRATE CINCO DE MAYO WITH US! 535 N. Cities Service Sulphur, LA 337-607-9426 CINCO DE MAYO	**5** Cinco de Mayo • LHSAA State Golf Tournament • Run 337 Run *Laguna's 6pm*	**6** • LHSAA State Golf Tournament • Cash & Carry Farmers Market • MSU Cowboy Club Mtg *6pm*	**7** • Kiwanis Mtg WCCH *Noon* • Rotary Club of Sulphur Mtg *Henning UMC* • SPAR Dance Classes *w/Rody Broussard* • Run 337 Run *Crying Eagle 6pm* • Cowboy Club Bingo *7pm*	**8** • Rayne Frog Festival • West Cal Chamber Luncheon Polished Peasant Boutique • Gifts • Decor Teacher Appreciation Week 5-9 2304 Maplewood Dr. Sulphur 337-287-4215	**9** • Rayne Frog Festival • MSU Spring Commencement • Riley Green: Country Music Tour *LCCC*	**10** • Rayne Frog Festival • Little Britches Rodeo *West Cal* • Run 337 Run *Bekery 7am* • Moss Bluff Farmers Market • Charlestown Farmers Market • Pasta Lab: Pasta Making Class • Summer Nights Cruise-In *Westlake* • Cowboy Club Bingo *7pm* • Children's Theatre Co: *The Jungle Book*
11 Mother's Day • Rayne Frog Festival • Little Britches Rodeo *West Cal* Her children rise up and call her blessed. Proverbs 31:28	**12** ○ Full Moon • Cajun Jam Session *Jeanne's BBQ* • City Council Meeting • Run 337 Run *Laguna's 6pm*	**13** • LHSAA State Baseball Tournament • SLCHS: Graduation • Cash & Carry Farmers Market • MSU Cowboy Club Mtg *6pm*	**14** • LHSAA State Baseball Tournament • Kiwanis Mtg WCCH *Noon* • Rotary Club of Sulphur Mtg *Henning UMC* • SPAR Dance Classes *w/Rody Broussard* • Run 337 Run *Crying Eagle 6pm* • Cowboy Club Bingo *7pm*	**15** • Cruisin Cajun Country Cruise In *NI* • LHSAA State Baseball Tournament	**16** • Cruisin Cajun Country Cruise In *NI* • ULL Spring Commencement • LHSAA State Baseball Tournament	**17** Armed Forces Day • Cruisin Cajun Country Cruise In *NI* • ULL Spring Commencement • Little Britches Rodeo *West Cal* • LHSAA State Baseball Tournament • Run 337 Run *Bekery 7am* • Moss Bluff Farmers Market • Charlestown Farmers Market • Pasta Lab: Pasta Making Class • Cowboy Club Bingo *7pm*
18 • Little Britches Rodeo *West Cal*	**19** • Run 337 Run *Laguna's 6pm*	**20** • Cash & Carry Farmers Market • MSU Cowboy Club Mtg *6pm*	**21** • Students' Last Day • L.I.F.T. *Hixson Sulphur 10am* • Kiwanis Mtg WCCH *Noon* • Rotary Club of Sulphur Mtg *Henning UMC* • SPAR Dance Classes *w/Rody Broussard* • Run 337 Run *Crying Eagle 6pm* • Cowboy Club Bingo *7pm*	**22** • Cajun Heartland State Fair	**23** • Cajun Heartland State Fair	**24** • Cajun Heartland State Fair • Run 337 Run *Bekery 7am* • Moss Bluff Farmers Market • Charlestown Farmers Market • Pasta Lab: Pasta Making Class • Cowboy Club Bingo *7pm*
25 • Cajun Heartland State Fair • Zydeco Extravaganza *Laf*	**26** Memorial Day ● New Moon • Cajun Heartland State Fair • HS Rodeo State Finals *Burton LC* • Avenue of Flags *Orange Grove Cemetery* • Cajun Jam Session *Jeanne's BBQ* • Run 337 Run *Laguna's 6pm*	**27** • Cajun Heartland State Fair • HS Rodeo State Finals *Burton LC* • Cash & Carry Farmers Market • MSU Cowboy Club Mtg *6pm*	**28** • Cajun Heartland State Fair • HS Rodeo State Finals *Burton LC* • Kiwanis Mtg WCCH *Noon* • Rotary Club of Sulphur Mtg *Henning UMC* • SPAR Dance Classes *w/Rody Broussard* • Run 337 Run *Crying Eagle 6pm* • Cowboy Club Bingo *7pm*	**29** • NCAA Women's College World Series • Cajun Heartland State Fair • HS Rodeo State Finals *Burton LC*	**30** • NCAA Women's College World Series • Cajun Heartland State Fair • HS Rodeo State Finals *Burton LC*	**31** • NCAA Women's College World Series • Cajun Heartland State Fair • HS Rodeo State Finals *Burton LC* • Run 337 Run *Bekery 7am* • Moss Bluff Farmers Market • Charlestown Farmers Market • Daylily Festival & Garden Show *Abbeville* • Pasta Lab: Pasta Making Class • Cowboy Club Bingo *7pm*

2025 Cajun Heartland State Fair
MAY 23 - JUNE 1
SPECIAL OFFER
SAVE $5 ON AN UNLIMITED RIDE WRISTBAND WHEN YOU USE CODE
TOWN
AT THE CAJUNDOME BOX OFFICE DURING THE 2025 FAIR
*VALID ON UP TO 6 RIDE WRISTBANDS; CANNOT BE COMBINED WITH OTHER DISCOUNTS; NOT VALID ON MEMORIAL DAY.

TAKE 5 OIL CHANGE
THE STAY IN YOUR CAR, 10 MINUTE OIL CHANGE.
VALID AT:
4820 Nelson Rd.
Lake Charles, LA 70605
$20 OFF ANY OIL CHANGE
Some restrictions apply. See store for details. Valid for retail customers only. Limit one coupon per vehicle. No cash value. Coupon must be presented at time of service and may not be combined with other banner, coupon, or discounted offers. Offer not valid on customer's own oil or filter.
Expires 12/31/2025
LPD00L20
WWW.TAKE5OILCHANGE.COM

$5 OFF
$50 Purchase
Excludes Alcohol.
Expires 12/31/25
Misse's Grocery Since 1935
YOUR NEIGHBORHOOD SUPERMARKET
Weekly Ad Access
106 E. Lincoln St.
Sulphur
(337) 527-6924

30% OFF Lotions
Not to be combined with other offers or specials. Expires 12-31-25
Australian SUPER TANS & WELLNESS
4423 Nelson Rd. • Lake Charles
190 N. Cities Service Hwy • Sulphur

10% OFF Catering!
1 Coupon per person per visit per day. Not to be combined with other offers. No cash value. Equal or lesser value. Expires 12/31/25
Jersey Mike's SUBS
3723 Nelson Rd. #300
Lake Charles

APRIL 2025						
S	M	T	W	T	F	S
		1	2	3	4	5
6	7	8	9	10	11	12
13	14	15	16	17	18	19
20	21	22	23	24	25	26
27	28	29	30			

JUNE 2025						
S	M	T	W	T	F	S
1	2	3	4	5	6	7
8	9	10	11	12	13	14
15	16	17	18	19	20	21
22	23	24	25	26	27	28
29	30					

MAY 2025

2 FREE Egg Rolls with $15 Purchase
Expires 12-31-25
明月 MAIN MOON
2243 Maplewood Dr.
Sulphur 337-625-0099

FREE DRINK w/Purchase of Plate Lunch
Not valid with other offers.
Expires 12/31/25
Bertha's Catering
Burgers, Plate Lunches, Salads & Wraps
1465 Swisco Rd.
Sulphur • 337-625-2728

FREE Don's Best Wash with an Oil Change
Expires 12/31/25
Don's Car Wash & Oil Change
Unlimited Car Wash Club
3700 Ryan St.
4050 Nelson Rd.
2325 E. McNeese St.
Lake Charles

NAVARRE ENTURES, LLC
Referral Program
$200
TO ANYONE WHO REFERS US A TENANT WHO SIGNS A 1 YEAR LEASE!
NAVARRE ENTURES, LLC
PROPERTY MANAGEMENT
Contact Us Today
337-884-4645

10% OFF ANY PURCHASE
Dine in only. Expires 12-31-25.
CRUST PIZZA Co
206 South Cities Service Hwy
Sulphur • 337-703-0306

FREE Large Drink w/$10 Purchase
Expires 12-31-25. Dine in only.
Big E's Kitchen Homecookin' Since 2023
204 Patton St. • Sulphur
337-313-3887

Town Planner®

For more information, visit www.townplanner.com

SULPHUR

Polished Peasant
Boutique • Gifts • Decor
2304 Maplewood Dr.
Sulphur
337-287-4215

FAMILY MEDICINE focused on you
Now Accepting New Patients
WCCH West Calcasieu Cameron Hospital
CALCASIEU FAMILY PHYSICIANS-CARLYSS
Kelly Fuqua, MD Jason Fuqua, MD Garett R. Istre, APRN

Trusted Generac Authorized dealer!
SOUTH POINT ELECTRICAL
Licensed • Bonded • Insured
337-888-1048
southpointelect.com

Feliz Dia Del Padre
EL VIEJO TONY MEXICAN GRILL
535 N. Cities Service Sulphur, LA
337-607-9426

NATIONAL INSURANCE Awareness Day
June 28
StateFarm
Jennifer Mabou, Agent
1524 Maplewood Dr.
Sulphur, LA
337-527-0027

I never stop moving!
COLDWELL BANKER INGLE SAFARI
Scan for Listings
Dru Ellender
Realtor/Associate Broker
Each office Independently Owned and Operated
Licensed by the LREC
3709 Maplewood Dr. • Sulphur
337.478.1601 • 337.274.1320

Misse's Grocery Since 1935
YOUR NEIGHBORHOOD SUPERMARKET
106 E. Lincoln St. • Sulphur
(337) 527-6924

McNEESE STATE UNIVERSITY
JOIN THE EXCITEMENT!
mcneese.edu

YOUR PROTECTION IS OUR PRIORITY.
No land line needed. Insurance discounts available.
Protected by RedAlert Security Services, Inc. Burglar and Fire Alarms
(337) 855-7787 redalertssi.com

Looking to buy a vehicle, need engine repair, body work or new tires?
Ryan Navarre
CALL ME! 337-722-1100
NAVARRE AUTO GROUP
Chevrolet Cadillac Hyundai Honda GMC Nissan Jeep Ram Dodge Chrysler

NAVARRE AUTO GROUP
NavarreHaslt.com

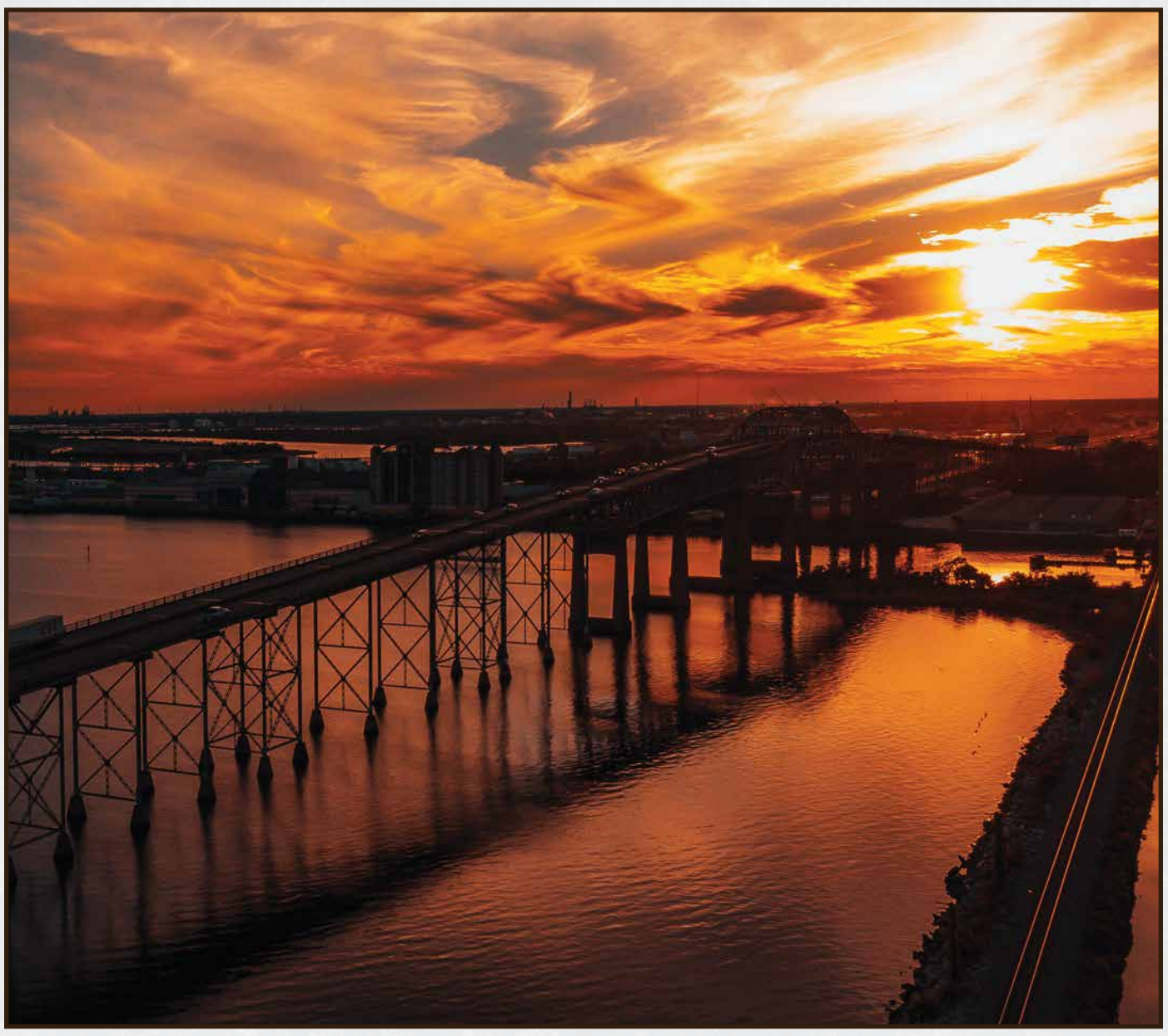

June

SUNDAY	MONDAY	TUESDAY	WEDNESDAY	THURSDAY	FRIDAY	SATURDAY
1 • NCAA Women's College World Series • Cajun Heartland State Fair	**2** • NCAA Women's College World Series • Run 337 Run *Laguna's 6pm*	**3** • NCAA Women's College World Series • Cash & Carry Farmers Market	**4** • NCAA Women's College World Series • Kiwanis Mtg WCCH *Noon* • Rotary Club of Sulphur Mtg *Henning UMC* • SPAR Dance Classes *w/Rody Broussard* • Run 337 Run *Crying Eagle 6pm* • Cowboy Club Bingo *7pm*	**5** • NCAA Women's College World Series • Alzheimer Care Giver Support Group *Trinity*	**6** D-Day Remembrance • NCAA Women's College World Series • LCLT: *Tony n' Tina's Wedding*	**7** • LCLT: *Tony n' Tina's Wedding* • Run 337 Run *Bekery 7am* • Moss Bluff Farmers Market • Charlestown Farmers Market • Meet Me @ the Market *LC* • Pasta Lab: Pasta Making Class • Cowboy Club Bingo *7pm*
8 • LCLT: *Tony n' Tina's Wedding*	**9** • MSU Summer Classes Begin • Cajun Jam Session *Jeanne's BBQ* • City Council Meeting • Run 337 Run *Laguna's 6pm*	**10** • Cash & Carry Farmers Market	**11** ○ Full Moon • Kiwanis Mtg WCCH *Noon* • Rotary Club of Sulphur Mtg *Henning UMC* • SPAR Dance Classes *w/Rody Broussard* • Run 337 Run *Crying Eagle 6pm* • Cowboy Club Bingo *7pm*	**12** • West Cal Chamber Luncheon	**13**	**14** Flag Day • NCAA College World Series • Run 337 Run *Bekery 7am* • Moss Bluff Farmers Market • Charlestown Farmers Market • Pasta Lab: Pasta Making Class • Summer Nights Cruise-In *Westlake* • Cowboy Club Bingo *7pm*
15 Father's Day • NCAA College World Series	**16** Quarterly Est. Tax Due • NCAA College World Series • Run 337 Run *Laguna's 6pm*	**17** • NCAA College World Series • Cash & Carry Farmers Market	**18** • NCAA College World Series • L.I.F.T. *Hixson Sulphur 10am* • Kiwanis Mtg WCCH *Noon* • Rotary Club of Sulphur Mtg *Henning UMC* • SPAR Dance Classes *w/Rody Broussard* • Run 337 Run *Crying Eagle 6pm* • Cowboy Club Bingo *7pm*	**19** Juneteenth • NCAA College World Series	**20** 1st Day of Summer • NCAA College World Series	**21** • NCAA College World Series • Run 337 Run *Bekery 7am* • Moss Bluff Farmers Market • Charlestown Farmers Market • Pasta Lab: Pasta Making Class • Cowboy Club Bingo *7pm*
22 • NCAA College World Series	**23** • NCAA College World Series • Cajun Jam Session *Jeanne's BBQ* • Run 337 Run *Laguna's 6pm*	**24** • Cash & Carry Farmers Market	**25** ● New Moon • Kiwanis Mtg WCCH *Noon* • Rotary Club of Sulphur Mtg *Henning UMC* • SPAR Dance Classes *w/Rody Broussard* • Run 337 Run *Crying Eagle 6pm* • Cowboy Club Bingo *7pm*	**26**	**27**	**28** • Run 337 Run *Bekery 7am* • Moss Bluff Farmers Market • Charlestown Farmers Market • Pasta Lab: Pasta Making Class • Cowboy Club Bingo *7pm*
29	**30** • Run 337 Run *Laguna's 6pm*					

novus Glass The Windshield Repair Experts
DRIVE THRU VEHICLE INSPECTION!
1590 Maplewood Dr. • Sulphur • 337-527-7540 • novusglass.com

The righteous who walks in his integrity, blessed are his children after him.
Proverbs 20:7
Bishop Noland

EL VIEJO TONY MEXICAN GRILL
HAPPY HOUR 2-6PM DAILY
535 N. Cities Service Sulphur, LA • 337-607-9426

NAVARRE COLLISION CENTER
ALL INSURANCE CLAIMS WELCOME!
PROFESSIONAL BODY REPAIR
COLLISION SERVICES
CERAMIC COATING AVAILABLE
CONTACT US TODAY FOR A QUOTE! (337) 474-1999

Olive Garden ITALIAN KITCHEN
SUCCESS RUNS IN OUR FAMILY
Always Hiring Great People
1725 W. Prien Lake Rd. Lake Charles
337-474-7380
Apply Now

FREE Pancake w/ Breakfast Order
Expires 7-31-25
Cotten's DOWNTOWN
110 W. Broad St.
Lake Charles
337-436-9115

$3 OFF LUNCH with Purchase of a Drink
Los Ponchos MEXICAN GRILL
337-476-5122
3103 Maplewood Dr.
Sulphur, La
Expires 12-31-25

$5 OFF $25 Purchase
Valid May-June 2025
Polished Peasant
Boutique • Gifts • Decor
2304 Maplewood Dr.
Sulphur
337-287-4215

$5 OFF $25 Purchase
Expires 12/31/25
Belles & Beau
CHILDREN'S BOUTIQUE
3709 Maplewood Drive
Sulphur • 337-888-1106

$25 OFF
ANY REPAIR SERVICE OR MAINTENACE OVER $120
Limit one coupon per visit. Coupons valid at either Pumpelly Tire location. Cannot be combined with other coupons. Expires 12-31-25.
PUMPELLY TIRE pumpellytire.com

MAY 2025						
S	M	T	W	T	F	S
				1	2	3
4	5	6	7	8	9	10
11	12	13	14	15	16	17
18	19	20	21	22	23	24
25	26	27	28	29	30	31

JULY 2025						
S	M	T	W	T	F	S
		1	2	3	4	5
6	7	8	9	10	11	12
13	14	15	16	17	18	19
20	21	22	23	24	25	26
27	28	29	30	31		

JUN 2025

FREE 2 Liter with $40 Purchase
Expires 12-31-25
明月 MAIN MOON
2243 Maplewood Dr.
Sulphur 337-625-0099

½ OFF Appetizer with $30 Purchase
Some restrictions apply.
Expires 12-31-25. Dine in only.
LAGUNAS Mexican Grill and Cantina
1201 Lakeshore Dr.
Lake Charles 337-429-5755

$5 OFF Purchase of $50 or More
1 Coupon per Customer. Excludes tobacco, alcohol & fuel. Exp. 12-31-25
Brown's MARKETS
• Grocery
• Specialty Meats
• Plate Lunches
WEEKLY AD
10051 Gulf Hwy.
Lake Charles
620 Main St.
Hackberry

FREE Artillery Shells (Box of 6) With $100 Purchase
(not including sales tax)
must present coupon
Expires 12/31/25
FIREWORKS U.S.A.
LOCALLY OWNED & OPERATED
Open Daily
June 25 - July 5
NO CERDIT CARD FEES!
4945 Weaver Rd
5418 Gerstner Mem Blvd
6004 Hwy 90 E

10% OFF Purchase of $75
Excludes deer processing.
Expires 12-31-25
B & O KITCHEN GROCERY
3011 E. Burton • Sulphur
337-625-4637

10% OFF MEAL
Dine in only. Expires 12-31-25.
Fox's Pizza Den
2590 Maplewood Dr.
337-533-1181

Town Planner®

For more information, visit www.townplanner.com

SULPHUR

Louisiana Items & Gifts
Polished Peasant Boutique • Gifts • Decor
2304 Maplewood Dr. Sulphur 337-287-4215

For the Expected... and the Unexpected.
COMMUNITY HEALTH CENTER of WCCH (337) 310-0395
WALK-INS | PRIMARY CARE | GENERAL SURGERY | GYNECOLOGY | WOUND CARE

Are you looking for a professional ELECTRICIAN?
We offer safe electrical installations in the private and commerical sector.
Our service for you: Electrical installations, Maintenance, Emergency service
SOUTH POINT ELECTRICAL
LICENSED • BONDED INSURED
337-888-1048

Celebrate America. ¡Salud!
EL VIEJO TONY MEXICAN GRILL
535 N. Cities Service Sulphur, LA 337-607-9426

FREEDOM is GOOD INSURANCE!
State Farm
Jennifer Mabou, Agent
337-527-0027
1524 Maplewood Dr. Sulphur, LA

Back to School!
Belles & Beau
CHILDREN'S BOUTIQUE
3709 MAPLEWOOD DRIVE
SULPHUR • 337-888-1106

novus Glass The Windshield Repair Experts
CRACKS HAPPEN. WE FIX THEM!
Locally Owned and Operated
Celebrating 40+ Years Serving SWLA!
1590 Maplewood Dr. • Sulphur
337-527-7540
www.novusglass.com

I never stop moving!
COLDWELL BANKER INGLE SAFARI
Scan for Listings
Dru Ellender Realtor/Associate Broker
Each office Independently Owned and Operated Licensed by the LREC
3709 Maplewood Dr. • Sulphur
337.478.1601 • 337.274.1320

PAPER HEROES
Comic Books, Magic the Gathering, Miniature Games, Action Figures, Board Games, Role Playing Games
3941 RYAN ST. STE. A
337-478-2143

NAVARRE AUTO GROUP
Looking to buy a vehicle, need engine repair, body work or new tires?
Ryan Navarre
CALL ME! 337-722-1100

Photo By: Dennis Thibodeaux

July

SUNDAY	MONDAY	TUESDAY	WEDNESDAY	THURSDAY	FRIDAY	SATURDAY
FREE Chemo Beanies for women diagnosed with cancer or going through treatment 600 Sulphur Ave. Westlake 337-439-2580 INFINITY SALON & Boutique	WHERE CAJUN BEGAN St. Martin PARISH EST. 1811 From DANCING to SHOPPING to EXPLORING NATURE, St. Martin Parish offers a variety of activities	1 • Cash & Carry Farmers Market	2 • Kiwanis Mtg WCCH *Noon* • Rotary Club of Sulphur Mtg *Henning UMC* • SPAR Dance Classes *w/Rody Broussard* • Run 337 Run *Crying Eagle 6pm* • Cowboy Club Bingo *7pm*	3 • Essence Fest *New Orleans* • Alzheimer Care Giver Support Group *Trinity*	4 Independence Day • Essence Fest *New Orleans* • Red, White, Blue & You! Celebration *Lakefront*	5 • Essence Fest *New Orleans* • Run 337 Run *Bekery 7am* • Moss Bluff Farmers Market • Charlestown Farmers Market • Meet Me @ the Market *LC* • Pasta Lab: Pasta Making Class • Cowboy Club Bingo *7pm*
6 • Essence Fest *New Orleans*	7 • Cajun Jam Session *Jeanne's BBQ* • Run 337 Run *Laguna's 6pm*	8 • Cash & Carry Farmers Market	9 • Kiwanis Mtg WCCH *Noon* • Rotary Club of Sulphur Mtg *Henning UMC* • SPAR Dance Classes *w/Rody Broussard* • Run 337 Run *Crying Eagle 6pm* • Cowboy Club Bingo *7pm*	10 ○ Full Moon • West Cal Chamber Luncheon	11	12 • Run 337 Run *Bekery 7am* • Moss Bluff Farmers Market • Charlestown Farmers Market • Pasta Lab: Pasta Making Class • Summer Nights Cruise-In *Westlake* • Cowboy Club Bingo *7pm*
13	14 • City Council Meeting • Run 337 Run *Laguna's 6pm*	15 • Cash & Carry Farmers Market	16 • L.I.F.T. *Hixson Sulphur 10am* • Kiwanis Mtg WCCH *Noon* • Rotary Club of Sulphur Mtg *Henning UMC* • SPAR Dance Classes *w/Rody Broussard* • Run 337 Run *Crying Eagle 6pm* • Cowboy Club Bingo *7pm*	17	18	19 • Run 337 Run *Bekery 7am* • Moss Bluff Farmers Market • Charlestown Farmers Market • Pasta Lab: Pasta Making Class • Cowboy Club Bingo *7pm*
20	21 • Cajun Jam Session *Jeanne's BBQ* • Run 337 Run *Laguna's 6pm*	22 • Cash & Carry Farmers Market	23 • Kiwanis Mtg WCCH *Noon* • Rotary Club of Sulphur Mtg *Henning UMC* • SPAR Dance Classes *w/Rody Broussard* • Run 337 Run *Crying Eagle 6pm* • Cowboy Club Bingo *7pm*	24 ● New Moon	25	26 • Run 337 Run *Bekery 7am* • Moss Bluff Farmers Market • Charlestown Farmers Market • Pasta Lab: Pasta Making Class • Cowboy Club Bingo *7pm*
27	28 • Run 337 Run *Laguna's 6pm*	29 • Cash & Carry Farmers Market	30 • Kiwanis Mtg WCCH *Noon* • Rotary Club of Sulphur Mtg *Henning UMC* • SPAR Dance Classes *w/Rody Broussard* • Run 337 Run *Crying Eagle 6pm* • Cowboy Club Bingo *7pm*	31		

novus Glass The Windshield Repair Experts
DRIVE THRU VEHICLE INSPECTION!
1590 Maplewood Dr. • Sulphur • 337-527-7540 • novusglass.com

EL VIEJO TONY MEXICAN GRILL
LUNCH SPECIALS
535 N. Cities Service Sulphur, LA • 337-607-9426

SOUTH POINT ELECTRICAL
LICENSED, BONDED & INSURED
337-888-1048
southpointelect.com

988 SUICIDE & CRISIS LIFELINE
For support now, call or text 988 or chat 988lifeline.org

Buy 1 Nacho and Receive 2nd Half OFF
Equal or lesser value. Dine in only. Expires 12-31-25. - S
Jeanne's Bourbon Street BBQ
915 Sampson St. Westlake, La 304-780-8676

THE STAY IN YOUR CAR, 10 MINUTE OIL CHANGE.
VALID AT: 4820 Nelson Rd. Lake Charles, LA 70605
$20 OFF ANY OIL CHANGE
Some restrictions apply. See store for details. Valid for retail customers only. Limit one coupon per vehicle. No cash value. Coupon must be presented at time of service and may not be combined with other banner, coupon, or discounted offers. Offer not valid on customer's own oil or filter. Expires 12/31/2025
LPD00L20
WWW.TAKE5OILCHANGE.COM

$5 OFF
$50 Purchase
Excludes Alcohol. Expires 12/31/25
Misse's Grocery Since 1935
YOUR NEIGHBORHOOD SUPERMARKET
Weekly Ad Access
106 E. Lincoln St. Sulphur
(337) 527-6924

$25 OFF First Time Maintenance
Not valid with other offers. Expires 12-31-25
Randy's A/C Services
24/7 Licensed and Insured
(337) 489-0341

$2 OFF Any Regular or Giant Sub
1 Coupon per person per visit per day. Not to be combined with other offers. No cash value. Equal or lesser value. Expires 12/31/25
Jersey Mike's SUBS
3723 Nelson Rd. #300 Lake Charles

JUNE 2025

S	M	T	W	T	F	S
1	2	3	4	5	6	7
8	9	10	11	12	13	14
15	16	17	18	19	20	21
22	23	24	25	26	27	28
29	30					

AUGUST 2025

S	M	T	W	T	F	S
					1	2
3	4	5	6	7	8	9
10	11	12	13	14	15	16
17	18	19	20	21	22	23
24	25	26	27	28	29	30
31						

JUL 2025

10% OFF Purchase
Expires 12-31-25
明月 MAIN MOON
2243 Maplewood Dr. Sulphur 337-625-0099

10% OFF Purchase of Generac Generator
SOUTH POINT ELECTRICAL
Licensed, Bonded & Insured
337-888-1048
southpointelect.com

$2.00 OFF A Whole Cake
Expires 12/31/25
Pirate's Cove Frozen Treats — Veteran Owned and Operated
Blue Bell® Ice Cream
394 Sam Houston Jones Pkwy. (Next door to Taco Bell)
Moss Bluff • 337-905-4185

FREE ARTILLERY SHELLS (Box of 6) With $100 Purchase
(not including sales tax) must present coupon Expires 12/31/25
BIG DAN'S FIREWORKS
LOCALLY OWNED & OPERATED
Open Daily June 25 - July 5
NO CREDIT CARD FEES!
186 N US-171

FREE Garlic Knots WITH $10 PURCHASE
Dine in only. Expires 12-31-25.
CRUST PIZZA Co
206 South Cities Service Hwy Sulphur • 337-703-0306

2 FREE Cake Ice Cream Cones w/$35 Purchase
Expires 12-31-25. Dine in only.
BIG E'S KITCHEN SINCE 2023 HOMECOOKIN'
204 Patton St. • Sulphur 337-313-3887

3RD NIGHT FREE with the Purchase of a 2 Night Stay
Expires 12/31/25 Code: TPB2G1
PARKSIDE RV PARK
651 St. Nazaire Rd. Broussard 337-330-2288
Parksidervpark.com

Town Planner®

For more information, visit www.townplanner.com

SULPHUR

Polished Peasant
Boutique • Gifts • Decor
2304 Maplewood Dr.
Sulphur
337-287-4215

WESTLAKE DIAGNOSTIC CENTER
CT Scan • Ultrasound • X-Ray
Lab Draw • Echocardiogram
WCCH
West Calcasieu Cameron Hospital
2345 Sampson St.
(337) 433-1395

Full-Service Electrical Service
That Lights Up Your World!
LICENSED & INSURED
BONDED
SOUTH POINT ELECTRICAL
• Residential & Commercial
• Repairs & Upgrades
• New Installations
• Lightings
• Troubleshooting
WWW.SOUTHPOINTELECT.COM
337-888-1048

GO TORS ¡SALUD!
EL VIEJO TONY MEXICAN GRILL
535 N. Cities Service
Sulphur, LA
337-607-9426

Go Tors!
Enjoy a Safe & Successful Season!
State Farm
Jennifer Mabou,
Agent
1524 Maplewood Dr.
Sulphur, LA
337-527-0027
jennifer@jennifermabou.com

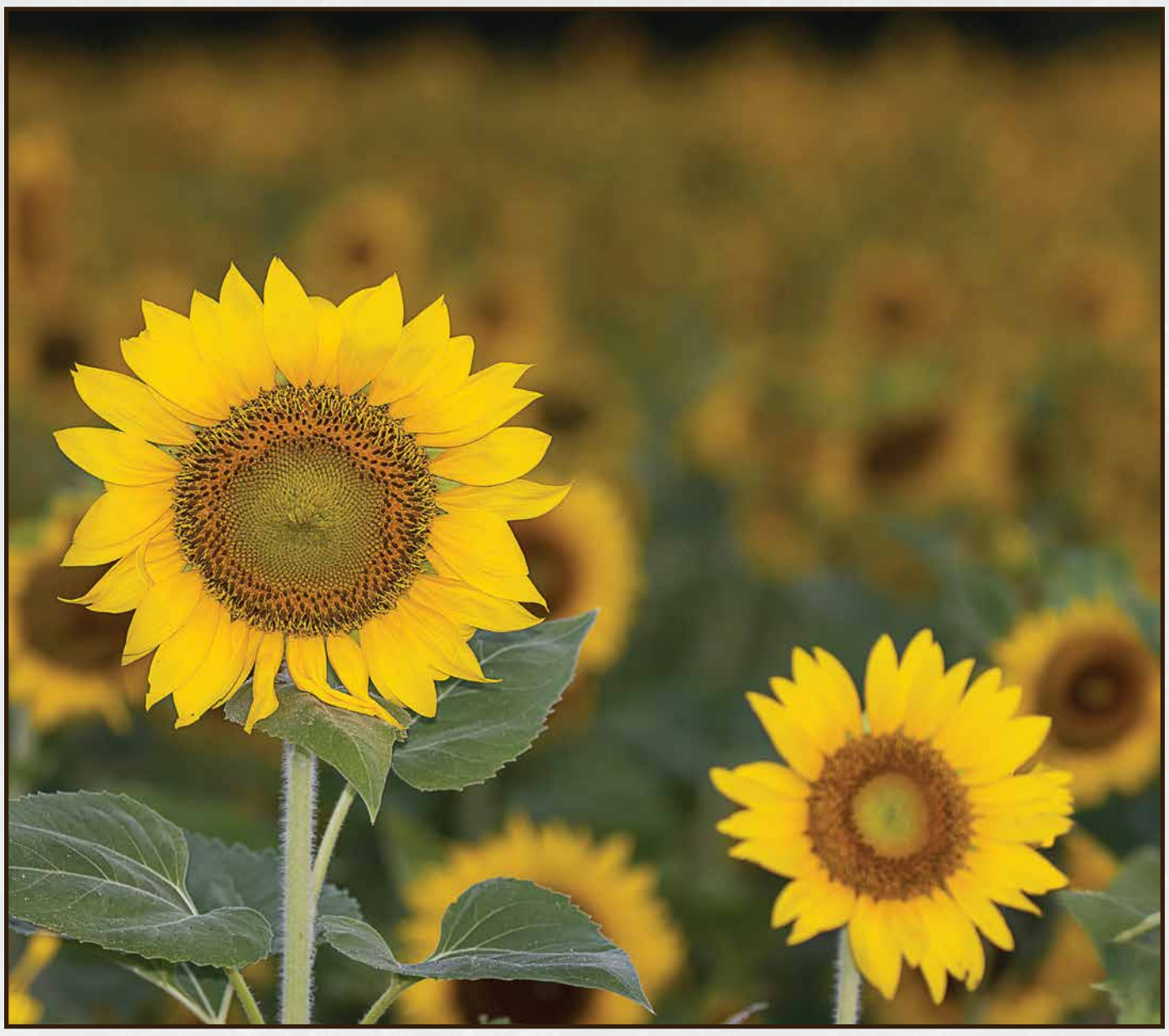

I never stop moving!
FOR SALE SOLD
COLDWELL BANKER INGLE SAFARI
Scan for Listings
Dru Ellender
Realtor/Associate Broker
Each office Independently Owned and Operated
Licensed by the LREC
3709 Maplewood Dr. • Sulphur
337.478.1601 • 337.274.1320

Misse's Grocery
Since 1935
YOUR NEIGHBORHOOD SUPERMARKET
106 E. Lincoln St. • Sulphur
(337) 527-6924

RYSE CHIROPRACTIC
BOOK ONLINE rysechiro.com
No Insurance Needed
+ Aches, Pains, Wellness
+ Spinal Adjustments
+ Spinal Decompression
+ Class IV Laser Therapy
+ Manual Therapy
+ Dry Needling
+ Massage
+ More
271 Parish Rd., Ste. C
Lake Charles, LA 70611
Dr. Ryan Savoie DC
Treating Chiropractor
Moss Bluff
(337) 240-6433

SWITCH YOUR SECURITY SERVICE FOR FREE!
You can also RE-ACTIVATE your system* for FREE.
*Does not have to be a RedAlert system to switch.
PROTECTED BY RedAlert SECURITY SERVICES, INC.
BURGLAR AND FIRE ALARMS
(337) 855-7787
(337) 855-7787 redalertssi.com

Geaux Tors!
Looking to buy a vehicle, need engine repair, body work or new tires?
CALL ME!
337-722-1100
Ryan Navarre
NAVARRE AUTO GROUP
Chevrolet Cadillac Hyundai Honda GMC Nissan Jeep Ram Dodge Chrysler

Kerry D Abshire Photography ©

August

Visit one of Kaplan's hidden gems. For seven years, The Romaines, a rice-farming family, have grown sunflowers to help children who are battling cancer.

NAVARRE COLLISION CENTER
ALL INSURANCE CLAIMS WELCOME!
PROFESSIONAL BODY REPAIR
COLLISION SERVICES
CERAMIC COATING AVAILABLE
CONTACT US TODAY FOR A QUOTE! (337) 474-1999

mahindra TRACTORS
JENNINGS TRACTOR & EQUIPMENT
2062 Frontage Rd. • Jennings
337-246-3922

SUNDAY	MONDAY	TUESDAY	WEDNESDAY	THURSDAY	FRIDAY	SATURDAY
					1	2 • Run 337 Run *Bekery 7am* • Moss Bluff Farmers Market • Charlestown Farmers Market • Meet Me @ the Market *LC* • Pasta Lab: Pasta Making Class
3	4 • Cajun Jam Session *Jeanne's BBQ* • Run 337 Run *Laguna's 6pm*	5 • National Night Out • Cash & Carry Farmers Market	6 • Kiwanis Mtg WCCH *Noon* • Rotary Club of Sulphur Mtg *Henning UMC* • SPAR Dance Classes *w/Rody Broussard* • Run 337 Run *Crying Eagle 6pm*	7 • Alzheimer Care Giver Support Group *Trinity*	8 • UL Summer Commencement	9 ○ Full Moon • Run 337 Run *Bekery 7am* • Moss Bluff Farmers Market • Charlestown Farmers Market • Pasta Lab: Pasta Making Class • Summer Nights Cruise-In *Westlake*
10	11 • City Council Meeting • Run 337 Run *Laguna's 6pm*	12 • Cash & Carry Farmers Market	13 • Delcambre Shrimp Festival • Kiwanis Mtg WCCH *Noon* • Rotary Club of Sulphur Mtg *Henning UMC* • SPAR Dance Classes *w/Rody Broussard* • Run 337 Run *Crying Eagle 6pm*	14 • Delcambre Shrimp Festival • West Cal Chamber Luncheon	15 • Delcambre Shrimp Festival	16 • Delcambre Shrimp Festival • Run 337 Run *Bekery 7am* • Moss Bluff Farmers Market • Charlestown Farmers Market • Pasta Lab: Pasta Making Class
17 • Delcambre Shrimp Festival	18 • Cajun Jam Session *Jeanne's BBQ* • Run 337 Run *Laguna's 6pm*	19 • Cash & Carry Farmers Market	20 • L.I.F.T. *Hixson Sulphur 10am* • Kiwanis Mtg WCCH *Noon* • Rotary Club of Sulphur Mtg *Henning UMC* • SPAR Dance Classes *w/Rody Broussard* • Run 337 Run *Crying Eagle 6pm*	21 • Gueydan Duck Festival	22 • Gueydan Duck Festival	23 ● New Moon • Gueydan Duck Festival • Run 337 Run *Bekery 7am* • Moss Bluff Farmers Market • Charlestown Farmers Market • Pasta Lab: Pasta Making Class
24 • Gueydan Duck Festival	25	26	27	28 • Shrimp and Petroleum Festival *MC*	29 • Shrimp and Petroleum Festival *MC*	30 • LSU Football *@ Clemson* • Shrimp and Petroleum Festival *MC* • Run 337 Run *Bekery 7am* • Moss Bluff Farmers Market • Charlestown Farmers Market • Pasta Lab: Pasta Making Class
31 • Shrimp and Petroleum Festival *MC*	• Run 337 Run *Laguna's 6pm*	• Cash & Carry Farmers Market	• Kiwanis Mtg WCCH *Noon* • Rotary Club of Sulphur Mtg *Henning UMC* • SPAR Dance Classes *w/Rody Broussard* • Run 337 Run *Crying Eagle 6pm*			

novus Glass
The Windshield Repair Experts
DRIVE THRU VEHICLE INSPECTION!
1590 Maplewood Dr. • Sulphur • 337-527-7540 • novusglass.com

God Bless this School Year!
State Farm
Jennifer Mabou, Agent
1524 Maplewood Dr. • Sulphur, LA • 337-527-0027

EL VIEJO TONY MEXICAN GRILL
HAPPY HOUR
2-6PM DAILY
535 N. Cities Service Sulphur, LA • 337-607-9426

For I know the plans I have for you,
plans to prosper you and not harm you,
plans to give you hope and a future.
Jeremiah 29:11

$5 OFF
$25 Purchase
Expires 12-31-25
TRÈS JOLIE
children's clothing & accessories
4070 Nelson Rd. #600
Lake Charles
337-429-5327

FREE KIDS MEAL
with Purchase of 2 Dinners
Los Ponchos
FREE KIDS MEAL
Los Ponchos Mexican Grill
337-476-5122
3103 Maplewood Dr.
Sulphur, La
Expires 12-31-25

$5 OFF
$25 Purchase
Valid July-Aug 2025
Polished Peasant
Boutique • Gifts • Decor
2304 Maplewood Dr.
Sulphur
337-287-4215

FREE COOKIE
w/Purchase of 4 Cookies
Great American Cookies
PRIEN LAKE MALL
Expires 12/31/25

$25 OFF
ANY REPAIR SERVICE OR MAINTENACE OVER $120
Limit one coupon per visit. Coupons valid at either Pumpelly Tire location. Cannot be combined with other coupons. Expires 12-31-25.
PUMPELLY TIRE
pumpellytire.com

$5 OFF
ANY FAMILY PACK PURCHASE
Expires 12/31/25
Offer may not be combined with any other coupons, discounts, offers, or promotions. One coupon per customer per visit. Offer valid at any participating locations. Void if altered or copied. Other restrictions may apply. Void where prohibited. Cash Value .001¢.
WING STOP

JULY 2025						
S	M	T	W	T	F	S
		1	2	3	4	5
6	7	8	9	10	11	12
13	14	15	16	17	18	19
20	21	22	23	24	25	26
27	28	29	30	31		

SEPTEMBER 2025						
S	M	T	W	T	F	S
	1	2	3	4	5	6
7	8	9	10	11	12	13
14	15	16	17	18	19	20
21	22	23	24	25	26	27
28	29	30				

AUG 2025

$5 OFF
$25 Purchase
Expires 12-31-25
明月 MAIN MOON
2243 Maplewood Dr.
Sulphur 337-625-0099

FREE FRY
w/Purchase of Burger
Not valid with other offers.
Expires 12/31/25
Bertha's Catering
Burgers, Plate Lunches, Salads & Wraps
1465 Swisco Rd.
Sulphur • 337-625-2728

$5 OFF
Purchase of $50 or More
1 Coupon per Customer. Excludes tobacco, alcohol & fuel. Exp. 12-31-25
Brown's Markets
• Grocery
• Specialty Meats
• Plate Lunches
WEEKLY AD
10051 Gulf Hwy.
Lake Charles
620 Main St.
Hackberry

FREE
Open Play for 1 Child
Must present coupon.
Expires 12-31-25
We Rock The Spectrum
KID'S GYM
3714 Common St.
Lake Charles
337-419-1986

$5 OFF
Purchase of $35
Excludes deer processing.
Expires 12-31-25
B & O KITCHEN GROCERY
3011 E. Burton • Sulphur
337-625-4637

FREE Breadsticks
w/$25 Purchase
Value $6.99. Expires 12-31-25.
Fox's Pizza Den
2590 Maplewood Dr.
337-533-1181

Town Planner®

For more information, visit www.townplanner.com

SULPHUR

Polished Peasant
Boutique • Gifts • Decor
2304 Maplewood Dr.
Sulphur
337-287-4215

A Commitment to care
wcch
West Calcasieu Cameron Hospital
wcch.com

DID YOU KNOW?
If you own a home, your house needs an annual routine electrical safety inspection.
Schedule yours today!
SOUTH POINT ELECTRICAL
337-888-1048
LICENSED • BONDED • INSURED

Watch the Game with US!
EL VIEJO TONY MEXICAN GRILL
535 N. Cities Service
Sulphur, LA
337-607-9426

Life Insurance is the ONLY tool that takes Pennies and guarantees Dollars!
State Farm
Jennifer Mabou,
Agent
1524 Maplewood Dr.
Sulphur, LA
337-527-0027

I never stop moving!
FOR SOLD
COLDWELL BANKER
INGLE SAFARI
Scan for Listings
Dru Ellender
Realtor/Associate Broker
Each office Independently Owned and Operated
Licensed by the LREC
3709 Maplewood Dr. • Sulphur
337.478.1601 • 337.274.1320

GO TORS
Belles & Beau
CHILDREN'S BOUTIQUE
3709 Maplewood Dr.
Sulphur
337-888-1106

Saturday & Sunday Brunch
The Max
1400 National Dr.
Westlake, La
337-485-7629

novus glass
The Windshield Repair Experts
Locally Owned and Operated
GEAUX TORS
Celebrating 40+ Years Serving SWLA!
1590 Maplewood Dr. • Sulphur
337-527-7540
www.novusglass.com

Geaux Tors!
Looking to buy a vehicle, need engine repair, body work or new tires?
CALL ME!
337-722-1100
Ryan Navarre
NAVARRE AUTO GROUP
Chevrolet Cadillac Hyundai Honda GMC Nissan Jeep Ram Dodge Chrysler

Trish Leger Photography
337-274-9719
https://specialtouchbytrish.shootproof.com/

September

SUNDAY	MONDAY	TUESDAY	WEDNESDAY	THURSDAY	FRIDAY	SATURDAY
FREE Chemo Beanies for women diagnosed with cancer or going through treatment 600 Sulphur Ave. Westlake INFINITY SALON & Boutique 337-439-2580	**1** Labor Day • Shrimp and Petroleum Festival *MC* • Cajun Jam Session *Jeanne's BBQ* • Run 337 Run *Laguna's 6pm* novus glass The Windshield Repair Experts DRIVE THRU VEHICLE INSPECTION! 1590 Maplewood Dr. • Sulphur • 337-527-7540 • novusglass.com	**2** • Cash & Carry Farmers Market	**3** • Kiwanis Mtg WCCH *Noon* • Rotary Club of Sulphur Mtg *Henning UMC* • SPAR Dance Classes *w/Rody Broussard* • Run 337 Run *Crying Eagle 6pm*	**4** • Alzheimer Care Giver Support Group *Trinity* EL VIEJO TONY MEXICAN GRILL GO TORS 535 N. Cities Service Sulphur, LA 337-607-9426	**5**	**6** • LSU Football *vs Louisiana Tech* • Run 337 Run *Bekery 7am* • Moss Bluff Farmers Market • Charlestown Farmers Market • Meet Me @ the Market *LC* • Pasta Lab: Pasta Making Class
7 Grandparents' Day ○ Full Moon	**8** • City Council Meeting • Run 337 Run *Laguna's 6pm*	**9** • Cash & Carry Farmers Market	**10** • Kiwanis Mtg WCCH *Noon* • Rotary Club of Sulphur Mtg *Henning UMC* • SPAR Dance Classes *w/Rody Broussard* • Run 337 Run *Crying Eagle 6pm*	**11** 9/11 Remembrance • West Cal Chamber Luncheon	**12**	**13** • Run 337 Run *Bekery 7am* • Moss Bluff Farmers Market • Charlestown Farmers Market • Pasta Lab: Pasta Making Class • Summer Nights Cruise-In *Westlake*
14	**15** Quarterly Est. Tax Due • Cajun Jam Session *Jeanne's BBQ* • Run 337 Run *Laguna's 6pm* The Lord is with you mighty warrior. Judges 6:12	**16** • Cash & Carry Farmers Market	**17** • L.I.F.T. *Hixson Sulphur 10am* • Kiwanis Mtg WCCH *Noon* • Rotary Club of Sulphur Mtg *Henning UMC* • SPAR Dance Classes *w/Rody Broussard* • Run 337 Run *Crying Eagle 6pm*	**18** EL VIEJO TONY MEXICAN GRILL GO TORS 535 N. Cities Service Sulphur, LA 337-607-9426	**19**	**20** • Run 337 Run *Bekery 7am* • Moss Bluff Farmers Market • Charlestown Farmers Market • Pasta Lab: Pasta Making Class
21 ● New Moon • LA Sugar Cane Festival *NI*	**22** 1st Day of Autumn Rosh Hashanah begins sundown • Run 337 Run *Laguna's 6pm*	**23** • Cash & Carry Farmers Market	**24** • Kiwanis Mtg WCCH *Noon* • Rotary Club of Sulphur Mtg *Henning UMC* • SPAR Dance Classes *w/Rody Broussard* • Run 337 Run *Crying Eagle 6pm*	**25** • Tinsel & Treasures *Cajundome* • LA Sugar Cane Festival *NI*	**26** • Tinsel & Treasures *Cajundome* • LA Sugar Cane Festival *NI*	**27** • Tinsel & Treasures *Cajundome* • LA Sugar Cane Festival *NI* • Run 337 Run *Bekery 7am* • Moss Bluff Farmers Market • Charlestown Farmers Market • Bayou Vermilion Fest & Boat Parade • Pasta Lab: Pasta Making Class
28	**29** • Cajun Jam Session *Jeanne's BBQ* • Run 337 Run *Laguna's 6pm*	**30** • Cash & Carry Farmers Market				

KALEB BRINKLEY
Insurance Solutions
• Medicare Advantage
• Medicare Prescription Drug Plan
• Medicare Supplements
• Dental and Vision • Life Insurance
337-660-9085
brinkleykaleb@gmail.com

COME SHOP WITH SWLA'S KIDPRENEURS AT OUR ONE-DAY MARKET
Acton Children's Business Fair
Scan For Date
COFFEE • FOOD TRUCKS • LIVE MUSIC • PHOTO BOOTH
KIDS DEVELOP A BRAND, CREATE A PRODUCT OR SERVICE, BUILD A MARKETING STRATEGY, AND THEN OPEN FOR CUSTOMERS AT OUR ONE-DAY MARKETPLACE.
DREAM. CREATE. INSPIRE.

20% OFF Purchase
Excludes Textbooks, Electronics & Sale Items.
Expires 12-31-25
TEAM STORE
McNeese State University
OPEN HOME FOOTBALL GAMES
ORDER ONLINE
mcneesecowboystore.com
501 E. Sale Rd Lake Charles
337-475-5494

TAKE 5 OIL CHANGE
THE STAY IN YOUR CAR, 10 MINUTE OIL CHANGE.
VALID AT:
4820 Nelson Rd.
Lake Charles, LA 70605
$20 OFF ANY OIL CHANGE
Some restrictions apply. See store for details. Valid for retail customers only. Limit one coupon per vehicle. No cash value. Coupon must be presented at time of service and may not be combined with other banner, coupon, or discounted offers. Offer not valid on customer's own oil or filter.
Expires 12/31/2025
LPD00L20
WWW.TAKE5OILCHANGE.COM

$5 OFF $50 Purchase
Excludes Alcohol.
Expires 12/31/25
Misse's Grocery Since 1935
YOUR NEIGHBORHOOD SUPERMARKET
Weekly Ad Access
106 E. Lincoln St.
Sulphur
(337) 527-6924

$5 OFF $25 Purchase
Expires 12/31/25
Belles & Beau
CHILDREN'S BOUTIQUE
3709 Maplewood Drive
Sulphur • 337-888-1106

AUGUST 2025						
S	M	T	W	T	F	S
					1	2
3	4	5	6	7	8	9
10	11	12	13	14	15	16
17	18	19	20	21	22	23
24	25	26	27	28	29	30
31						

OCTOBER 2025						
S	M	T	W	T	F	S
			1	2	3	4
5	6	7	8	9	10	11
12	13	14	15	16	17	18
19	20	21	22	23	24	25
26	27	28	29	30	31	

SEP 2025

2 FREE Egg Rolls with $15 Purchase
Expires 12-31-25
明月 MAIN MOON
2243 Maplewood Dr.
Sulphur 337-625-0099

FREE Bag of Chips w/Sub Purchase
1 Coupon per person per visit per day. Not to be combined with other offers. No cash value. Equal or lesser value. Expires 12/31/25
Jersey Mike's SUBS
3723 Nelson Rd. #300
Lake Charles

$10.99 Specials
Mon-Thurs 4-6pm
Choose from 11 Entrees!
TEXAS ROADHOUSE
3431 Nelson Rd.
Lake Charles
337-478-7244
texasroadhouse.com
EXPIRES 12-31-25

FREE Crunchy Taco with any purchase
TACO BELL
Please present coupon when ordering. Valid for a Crunchy Taco™ with any purchase. No substitutions. Limit one coupon per person, per visit. Not valid with any other offer. Valid for a limited time only at any participating Lake Charles and Sulphur TACO BELL® locations. Void if copied or transferred, reproduced or where prohibited.
EXPIRES 12/31/25

FREE DESSERT WITH $25 PURCHASE
Dine in only. Expires 12-31-25.
CRUST PIZZA Co
206 South Cities Service Hwy
Sulphur • 337-703-0306

10% OFF Purchase of $15 or More
Expires 12-31-25. Dine in only.
BIG E'S KITCHEN SINCE 2023 HOMECOOKIN'
204 Patton St. • Sulphur
337-313-3887

Town Planner®

For more information, visit www.townplanner.com

SULPHUR

Polished Peasant Boutique • Gifts • Decor
2304 Maplewood Dr. Sulphur
337-287-4215

EARLY DETECTION SAVES LIVES
schedule a mammogram
WCCH West Calcasieu Cameron Hospital
BREAST HEALTH
Schedule your mammogram today.
(337) 527-4256
wcch.com

Looking for reliable and professional electrical services?
SOUTH POINT ELECTRICAL
337-888-1048
LICENSED • BONDED • INSURED

GO TORS ¡SALUD!
EL VIEJO TONY MEXICAN GRILL
535 N. Cities Service Sulphur, LA
337-607-9426

Go Tors! Enjoy a Safe & Successful Season!
State Farm
Jennifer Mabou, Agent
1524 Maplewood Dr. Sulphur, LA
337-527-0027
jennifer@jennifermabou.com

ETHEL PRECHT Hope BREAST CANCER WALK of WCCH
Benefitting Local Survivors
JOIN US THIS YEAR!
REGISTER TODAY!
www.EthelBreastCancerWalk.org

I never stop moving!
COLDWELL BANKER INGLE SAFARI
Scan for Listings
Dru Ellender Realtor/Associate Broker
Each office Independently Owned and Operated Licensed by the LREC
3709 Maplewood Dr. • Sulphur
337.478.1601 • 337.274.1320

Misse's Grocery Since 1935
YOUR NEIGHBORHOOD SUPERMARKET
106 E. Lincoln St. • Sulphur
(337) 527-6924

FREE QUOTE
LOUISIANA GARAGE SOLUTIONS
Need Project Ideas? We've Got Plenty of Them!
337-451-6728
GarageSolutionsLA.com

STAY CONNECTED ANYWHERE YOU GO!
No land line needed. Insurance discounts available.
Live Secure.
(337) 855-7787 redalertssi.com

Geaux Tors!
Looking to buy a vehicle, need engine repair, body work or new tires?
Ryan Navarre
CALL ME! 337-722-1100
NAVARRE AUTO GROUP
Chevrolet Cadillac Hyundai Honda GMC Nissan Jeep Ram Dodge Chrysler

October

SUNDAY	MONDAY	TUESDAY	WEDNESDAY	THURSDAY	FRIDAY	SATURDAY
KALEB BRINKLEY Insurance Solutions • Medicare Advantage • Medicare Prescription Drug Plan • Medicare Supplements • Dental and Vision • Life Insurance 337-660-9085 brinkleykaleb@gmail.com		FREE Chemo Beanies for women diagnosed with cancer or going through treatment. 600 Sulphur Ave. Westlake 337-439-2580 INFINITY SALON & Boutique	**1** Yom Kippur begins sundown • Kiwanis Mtg WCCH *Noon* • Rotary Club of Sulphur Mtg *Henning UMC* • SPAR Dance Classes *w/Rody Broussard* • Run 337 Run *Crying Eagle 6pm*	**2** • Alzheimer Care Giver Support Group *Trinity*	**3** • Tour du Teche • LA Cattle Festival *Abbe*	**4** • Tour du Teche • LA Cattle Festival *Abbe* • Latin Music Festival *Laf* • Run 337 Run *Bekery 7am* • Moss Bluff Farmers Market • Charlestown Farmers Market • Meet Me @ the Market *LC* • Pasta Lab: Pasta Making Class
5 • Tour du Teche • LA Cattle Festival *Abbe* • Angola Rodeo • Sugarman Triathlon *Youngsville*	**6** ○ Full Moon • Run 337 Run *Laguna's 6pm*	**7** • Cash & Carry Farmers Market	**8** • Kiwanis Mtg WCCH *Noon* • Rotary Club of Sulphur Mtg *Henning UMC* • SPAR Dance Classes *w/Rody Broussard* • Run 337 Run *Crying Eagle 6pm*	**9** • West Cal Chamber Luncheon	**10** • Festivals Acadiens et Créoles *Laf*	**11** • Gumbo Cookoff *NI* • Festivals Acadiens et Créoles *Laf* • Run 337 Run *Bekery 7am* • Moss Bluff Farmers Market • Charlestown Farmers Market • Shadows Arts & Crafts Fair *NI* • Pasta Lab: Pasta Making Class • Summer Nights Cruise-In *Westlake*
12 • Gumbo Cookoff *NI* • Festivals Acadiens et Créoles *Laf* • Angola Rodeo • Tour Des Atakapas Run & Duathlon *Girard Pk*	**13** Columbus Day • Cajun Jam Session *Jeanne's BBQ* • City Council Meeting • Run 337 Run *Laguna's 6pm* Polished Peasant Boutique • Gifts • Decor BOSS'S DAY OCTOBER 16 2304 Maplewood Dr. Sulphur 337-287-4215	**14** • Cash & Carry Farmers Market	**15** • L.I.F.T. *Hixson Sulphur 10am* • Kiwanis Mtg WCCH *Noon* • Rotary Club of Sulphur Mtg *Henning UMC* • SPAR Dance Classes *w/Rody Broussard* • Run 337 Run *Crying Eagle 6pm*	**16** • International Rice Festival *Crowley*	**17** • International Rice Festival *Crowley* EL VIEJO TONY MEXICAN GRILL GO TORS 535 N. Cities Service Sulphur, LA 337-607-9426	**18** • International Rice Festival *Crowley* • Run 337 Run *Bekery 7am* • Moss Bluff Farmers Market • Charlestown Farmers Market • Pasta Lab: Pasta Making Class
19 • International Rice Festival *Crowley* • Angola Rodeo	**20** • Run 337 Run *Laguna's 6pm*	**21** ● New Moon • Cash & Carry Farmers Market	**22** • Kiwanis Mtg WCCH *Noon* • Rotary Club of Sulphur Mtg *Henning UMC* • SPAR Dance Classes *w/Rody Broussard* • Run 337 Run *Crying Eagle 6pm*	**23**	**24**	**25** • Run 337 Run *Bekery 7am* • Moss Bluff Farmers Market • Charlestown Farmers Market • Pasta Lab: Pasta Making Class
26 • Angola Rodeo	**27** • Cajun Jam Session *Jeanne's BBQ* • Run 337 Run *Laguna's 6pm*	**28** • Cash & Carry Farmers Market	**29** • Kiwanis Mtg WCCH *Noon* • Rotary Club of Sulphur Mtg *Henning UMC* • SPAR Dance Classes *w/Rody Broussard* • Run 337 Run *Crying Eagle 6pm*	**30**	**31** Halloween	

novus Glass The Windshield Repair Experts
DRIVE THRU VEHICLE INSPECTION!
1590 Maplewood Dr. • Sulphur • 337-527-7540 • novusglass.com

Gratitude turns what we have into Enough.
State Farm
Jennifer Mabou, Agent
1524 Maplewood Dr. • Sulphur, LA • 337-527-0027

The Lord is with you mighty warrior.
Judges 6:12
Bishop Noland

988 SUICIDE & CRISIS LIFELINE
For support now, call or text 988 or chat 988lifeline.org

10% OFF Purchase of $20 or more
Expires 7-31-25. Dine in only. - S
Jeanne's Bourbon Street BBQ
915 Sampson St. Westlake, La
304-780-8676

FREE Small Cheese or Beef Dip with Purchase of 2 Dinners
Los Ponchos Mexican Grill
337-476-5122
3103 Maplewood Dr. Sulphur, La
Expires 12-31-25

$5 OFF $25 Purchase
Valid Sept-Oct 2025
Polished Peasant Boutique • Gifts • Decor
2304 Maplewood Dr. Sulphur
337-287-4215

½ OFF Appetizer w/2 Entrees
Dine in only. Expires 12-31-25
TIA JUANITA'S FISH CAMP
723 Ryan St. • Lake Charles
337-429-5565

FREE Ice Thai Tea w/Food Purchase
Expires 12-31-25
Thai Hotspot Thai Lake Charles
806 E. Prien Lake Rd. Lake Charles • 337-240-8204

$10 OFF ANY OIL CHANGE
Limit one coupon per visit. Coupons valid at either Pumpelly Tire location. Cannot be combined with other coupons. Expires 12-31-25.
Pumpelly Tire pumpellytire.com

SEPTEMBER 2025

S	M	T	W	T	F	S
	1	2	3	4	5	6
7	8	9	10	11	12	13
14	15	16	17	18	19	20
21	22	23	24	25	26	27
28	29	30				

NOVEMBER 2025

S	M	T	W	T	F	S
						1
2	3	4	5	6	7	8
9	10	11	12	13	14	15
16	17	18	19	20	21	22
23	24	25	26	27	28	29
30						

OCT 2025

FREE 2 Liter with $40 Purchase
Expires 12-31-25
明月 MAIN MOON
2243 Maplewood Dr. Sulphur 337-625-0099

15% OFF Service Call
SOUTH POINT ELECTRICAL
LICENSED, BONDED & INSURED
337-888-1048
southpointelect.com

$5 OFF Purchase of $50 or More
1 Coupon per Customer. Excludes tobacco, alcohol & fuel. Exp. 12-31-25
Brown's Markets
• Grocery
• Specialty Meats
• Plate Lunches
WEEKLY AD
10051 Gulf Hwy. Lake Charles
620 Main St. Hackberry

10% OFF Purchase of $10 or more
Expires 12/31/25. Dine in only. Must present coupon.
Valid at Prien Lake Rd. location ONLY
ZEUS MEDITERRANEAN KITCHEN
625 W. Prien Lake Rd.
337-439-7099

FREE Cajun Egg Roll w/$12 Purchase
Limit 1. Expires 12-31-25
B & O KITCHEN GROCERY
3011 E. Burton • Sulphur
337-625-4637

$5 OFF $35 PURCHASE
Expires 12-31-25.
Fox's Pizza Den
2590 Maplewood Dr.
337-533-1181

Town Planner®

For more information, visit www.townplanner.com

SULPHUR

Polished Peasant Boutique • Gifts • Decor
2304 Maplewood Dr.
Sulphur
337-287-4215

WESTLAKE DIAGNOSTIC CENTER
CT Scan • Ultrasound • X-Ray
Lab Draw • Echocardiogram
WCCH West Calcasieu Cameron Hospital
2345 Sampson St.
(337) 433-1395

337-888-1048
BEFORE
AFTER
SOUTH POINT ELECTRICAL
LICENSED • BONDED • INSURED

We are Thankful to serve Sulphur!
EL VIEJO TONY MEXICAN GRILL
535 N. Cities Service
Sulphur, LA
337-607-9426

GIVE THANKS. GET LIFE INSURANCE.
State Farm
Jennifer Mabou, Agent
jennifer@jennifermabou.com
1524 Maplewood Dr.
Sulphur, LA
337-527-0027

I never stop moving!
FOR SALE SOLD
COLDWELL BANKER INGLE SAFARI
Scan for Listings
Dru Ellender
Realtor/Associate Broker
Each office Independently Owned and Operated
Licensed by the LREC
3709 Maplewood Dr. • Sulphur
337.478.1601 • 337.274.1320

Looking for Christmas Outfits?
Belles & Beau
CHILDREN'S BOUTIQUE
3709 MAPLEWOOD DRIVE
SULPHUR • 337-888-1106

We love being part of the family
WE LOVE BEING PART OF THE FAMILY
Town Planner®
YOUR COMMUNITY CALENDAR

NOVUS Glass
The Windshield Repair Experts
Locally Owned and Operated
GEAUX TORS
Celebrating 40+ Years Serving SWLA!
1590 Maplewood Dr. • Sulphur
337-527-7540
www.novusglass.com

NAVARRE AUTO GROUP
Looking to buy a vehicle, need engine repair, body work or new tires?
CALL ME!
337-722-1100
Ryan Navarre
Chevrolet Cadillac Hyundai Honda GMC Nissan Jeep Ram Dodge Chrysler

November

SUNDAY	MONDAY	TUESDAY	WEDNESDAY	THURSDAY	FRIDAY	SATURDAY
KALEB BRINKLEY Insurance Solutions • Medicare Advantage • Medicare Prescription Drug Plan • Medicare Supplements • Dental and Vision • Life Insurance 337-660-9085 brinkleykaleb@gmail.com		FREE Chemo Beanies for women diagnosed with cancer or going through treatment. Infinity Salon & Boutique 600 Sulphur Ave. Westlake 337-439-2580	NAVARRE COLLISION CENTER ALL INSURANCE CLAIMS WELCOME! PROFESSIONAL BODY REPAIR COLLISION SERVICES CERAMIC COATING AVAILABLE CONTACT US TODAY FOR A QUOTE! (337) 474-1999			1 • Bikes Brews & Omelettes *ABBE* • Abbeville's Giant Omelette Celebration • Run 337 Run *Bekery 7am* • Moss Bluff Farmers Market • Charlestown Farmers Market • Meet Me @ the Market *LC* • Pasta Lab: Pasta Making Class
2 Daylight Saving Time Ends • Bikes Brews & Omelettes *ABBE* • Abbeville's Giant Omelette Celebration	3 • Run 337 Run *Laguna's 6pm*	4 • Cash & Carry Farmers Market	5 ○ Full Moon • Kiwanis Mtg WCCH *Noon* • Rotary Club of Sulphur Mtg *Henning UMC* • SPAR Dance Classes *w/Rody Broussard* • Run 337 Run *Crying Eagle 6pm*	6 • Alzheimer Care Giver Support Group *Trinity*	7 • C'est Bon Seasoning Fest *Carencro*	8 • C'est Bon Seasoning Fest *Carencro* • Run 337 Run *Bekery 7am* • Moss Bluff Farmers Market • Charlestown Farmers Market • Pasta Lab: Pasta Making Class
9 • C'est Bon Seasoning Fest *Carencro*	10 • Cajun Jam Session *Jeanne's BBQ* • City Council Meeting • Run 337 Run *Laguna's 6pm*	11 Veterans Day • Avenue of Flags *Orange Grove Cemetery* • Cash & Carry Farmers Market	12 • Kiwanis Mtg WCCH *Noon* • Rotary Club of Sulphur Mtg *Henning UMC* • SPAR Dance Classes *w/Rody Broussard* • Run 337 Run *Crying Eagle 6pm*	13 • West Cal Chamber Banquet	14 • State Volleyball Championships *Laf*	15 • State Volleyball Championships *Laf* • Run 337 Run *Bekery 7am* • Moss Bluff Farmers Market • Charlestown Farmers Market • Pasta Lab: Pasta Making Class
16 • State Volleyball Championships *Laf*	17 • Run 337 Run *Laguna's 6pm*	18 • Cash & Carry Farmers Market	19 • L.I.F.T. *Hixson Sulphur 10am* • Kiwanis Mtg WCCH *Noon* • Rotary Club of Sulphur Mtg *Henning UMC* • SPAR Dance Classes *w/Rody Broussard* • Run 337 Run *Crying Eagle 6pm*	20 ● New Moon	21	22 • LSU Football *vs Western Kentucky* • Run 337 Run *Bekery 7am* • Moss Bluff Farmers Market • Charlestown Farmers Market • Pasta Lab: Pasta Making Class
23 30	24 • Cajun Jam Session *Jeanne's BBQ* • Run 337 Run *Laguna's 6pm*	25 • Cash & Carry Farmers Market	26 • Kiwanis Mtg WCCH *Noon* • Rotary Club of Sulphur Mtg *Henning UMC* • Camellia Crossing *Acadiana's Gleaux 5K* • SPAR Dance Classes *w/Rody Broussard* • Run 337 Run *Crying Eagle 6pm*	27 Thanksgiving Day Give thanks to the Lord for He is good. Psalm 107:1	28	29 Small Business Saturday • Run 337 Run *Bekery 7am* • Moss Bluff Farmers Market • Charlestown Farmers Market • Pasta Lab: Pasta Making Class

NOVUS Glass The Windshield Repair Experts
DRIVE THRU VEHICLE INSPECTION!
1590 Maplewood Dr. • Sulphur • 337-527-7540 • novusglass.com

EL VIEJO TONY MEXICAN GRILL
GO TORS
535 N. Cities Service Sulphur, LA
337-607-9426

Gratitude turns what we have into Enough.
State Farm
Jennifer Mabou, Agent
1524 Maplewood Dr. • Sulphur, LA • 337-527-0027

Buy 1 Pasta Making Class, Get 1 HALF OFF!
Expires 12-31-25
PASTA LAB Peace. Love. Pasta.
1301 E. McNeese St. #105
Lake Charles 337-419-0285
www.pasta.fun

THE STAY IN YOUR CAR, 10 MINUTE OIL CHANGE.
Take 5 Oil Change
VALID AT:
4820 Nelson Rd.
Lake Charles, LA 70605
$20 OFF ANY OIL CHANGE
Some restrictions apply. See store for details. Valid for retail customers only. Limit one coupon per vehicle. No cash value. Coupon must be presented at time of service and may not be combined with other banner, coupon, or discounted offers. Offer not valid on customer's own oil or filter.
Expires 12/31/2025
LPD00L20
WWW.TAKE5OILCHANGE.COM

$5 OFF
$50 Purchase
Excludes Alcohol.
Expires 12/31/25
Misse's Grocery Since 1935
YOUR NEIGHBORHOOD SUPERMARKET
Weekly Ad Access
106 E. Lincoln St.
Sulphur
(337) 527-6924

$10 OFF
$50 Purchase
Expires 12-31-25
TRÈS JOLIE children's clothing & accessories
4070 Nelson Rd. #600
Lake Charles
337-429-5327

$9.99
MEAL DEAL Regular Sub, chip & 22oz drink
1 Coupon per person per visit per day. Not to be combined with other offers. No cash value. Equal or lesser value. Expires 12/31/25
Jersey Mike's Subs
3723 Nelson Rd. #300
Lake Charles

OCTOBER 2025						
S	M	T	W	T	F	S
			1	2	3	4
5	6	7	8	9	10	11
12	13	14	15	16	17	18
19	20	21	22	23	24	25
26	27	28	29	30	31	

DECEMBER 2025						
S	M	T	W	T	F	S
	1	2	3	4	5	6
7	8	9	10	11	12	13
14	15	16	17	18	19	20
21	22	23	24	25	26	27
28	29	30	31			

NOV 2025

10% OFF Purchase
Expires 12-31-25
明月 MAIN MOON
2243 Maplewood Dr.
Sulphur 337-625-0099

10% OFF Purchase of $10 or more
Expires 12/31/25. Dine in only. Must present coupon.
Valid at Prien Lake Rd. location ONLY
ZEUS MEDITERRANEAN KITCHEN
625 W. Prien Lake Rd.
337-439-7099

Don't See Your Favorite Restaurant?
Text 337-519-7060 Let us know who'd you like to see next year?

10% OFF ANY PURCHASE
Dine in only. Expires 12-31-25.
CRUST PIZZA Co.
206 South Cities Service Hwy
Sulphur • 337-703-0306

10% OFF
Purchase of $15 or more
Expires 12-31-25. Dine in only.
The Max
1400 National Dr. Westlake, La
337-485-7629

FREE DRINK w/Purchase of Plate Lunch
Not valid with other offers.
Expires 12/31/25
Bertha's Catering
Burgers, Plate Lunches, Salads & Wraps
1465 Swisco Rd.
Sulphur • 337-625-2728

FREE Large Drink w/$10 Purchase
Expires 12-31-25. Dine in only.
BIG E'S KITCHEN SINCE 2023 HOMECOOKIN'
204 Patton St. • Sulphur
337-313-3887

Town Planner®

For more information, visit www.townplanner.com

SULPHUR

Polished Peasant
Boutique • Gifts • Decor
2304 Maplewood Dr.
Sulphur
337-287-4215

Sallye Jean Toniette, MD
women's center
Everything you need for your Special Delivery
WCCH
West Calcasieu Cameron Hospital

Service That Lights Up your Holidays!
SouthPoint Electrical
LICENSED • BONDED • INSURED
SouthPointElect.com
337-888-1048

Feliz Navidad
EL VIEJO TONY MEXICAN GRILL
535 N. Cities Service
Sulphur, LA
337-607-9426

Merry Christmas Ya'll!
Don't Drink & Drive.
State Farm
Jennifer Mabou, Agent
1524 Maplewood Dr.
Sulphur, LA
337-527-0027

Misse's Grocery
Since 1935
YOUR NEIGHBORHOOD SUPERMARKET
106 E. Lincoln St. • Sulphur
(337) 527-6924

YOUR PROTECTION IS OUR PRIORITY.
No land line needed. Insurance discounts available.
Protected by RedAlert Security Services, Inc.
Burglar and Fire Alarms
(337) 855-7787 redalertssi.com

I never stop moving!
Coldwell Banker Ingle Safari
Scan for Listings
Dru Ellender
Realtor/Associate Broker
Each office Independently Owned and Operated
Licensed by the LREC
3709 Maplewood Dr. • Sulphur
337.478.1601 • 337.274.1320

Winterize Your Well
• Insulate exposed pipes using foam sleeves, blankets, sweaters or heat tape.
• Insulate small tube located on your pressure switch.
• Leave inside faucets running with a small trickle.
• Disconnect hoses connected to outside faucets.
• Drain sprinkler & irrigation systems.
D&W Drilling
Repair • Rehabilitation
Residential • Commercial
Municipal • Irrigation
337-477-9784

Merry Christmas!
Looking to buy a vehicle, need engine repair, body work or new tires?
CALL ME!
337-722-1100
Ryan Navarre
Navarre Auto Group
Chevrolet Cadillac Hyundai Honda GMC Nissan Jeep Ram Dodge Chrysler

LakeCity Entertainment

December

SUNDAY	MONDAY	TUESDAY	WEDNESDAY	THURSDAY	FRIDAY	SATURDAY
FREE Chemo Beanies for women diagnosed with cancer or going through treatment 600 Sulphur Ave. Westlake Infinity Salon & Boutique 337-439-2580	**1** • Noel Acadien au Village *Laf* • Run 337 Run *Laguna's 6pm*	**2** • Cash & Carry Farmers Market • Noel Acadien au Village *Laf*	**3** • Kiwanis Mtg WCCH *Noon* • Rotary Club of Sulphur Mtg *Henning UMC* • SPAR Dance Classes *w/Rody Broussard* • Noel Acadien au Village *Laf* • Run 337 Run *Crying Eagle 6pm*	**4** ○ Full Moon • Alzheimer Care Giver Support Group *Trinity* • Noel Acadien au Village *Laf*	**5** • Noel Acadien au Village *Laf*	**6** • Run 337 Run *Bekery 7am* • Moss Bluff Farmers Market • Charlestown Farmers Market • Meet Me @ the Market *LC* • Pasta Lab: Pasta Making Class • Noel Acadien au Village *Laf*
7 Pearl Harbor Remembrance Day • Noel Acadien au Village *Laf*	**8** • Cajun Jam Session *Jeanne's BBQ* • Noel Acadien au Village *Laf* • City Council Meeting • Run 337 Run *Laguna's 6pm*	**9** • Cash & Carry Farmers Market • Noel Acadien au Village *Laf*	**10** • Kiwanis Mtg WCCH *Noon* • Rotary Club of Sulphur Mtg *Henning UMC* • SPAR Dance Classes *w/Rody Broussard* • Run 337 Run *Crying Eagle 6pm*	**11** • Noel Acadien au Village *Laf*	**12** • Noel Acadien au Village *Laf*	**13** • Cajun Country Run *Laf* • Run 337 Run *Bekery 7am* • Moss Bluff Farmers Market • Charlestown Farmers Market • Moss Bluff Christmas Parade • Pasta Lab: Pasta Making Class • Noel Acadien au Village *Laf* • Sulphur Rotary: *Jingle Bell Jog 5K/1M Fun Run*
14 Chanukah begins sundown • Noel Acadien au Village *Laf*	**15** • Noel Acadien au Village *Laf* • Run 337 Run *Laguna's 6pm*	**16** • Cash & Carry Farmers Market • Noel Acadien au Village *Laf*	**17** • L.I.F.T. *Hixson Sulphur 10am* • Kiwanis Mtg WCCH *Noon* • Rotary Club of Sulphur Mtg *Henning UMC* • SPAR Dance Classes *w/Rody Broussard* • Noel Acadien au Village *Laf* • Run 337 Run *Crying Eagle 6pm*	**18** • Noel Acadien au Village *Laf*	**19** ● New Moon • Noel Acadien au Village *Laf*	**20** • Run 337 Run *Bekery 7am* • Moss Bluff Farmers Market • Charlestown Farmers Market • Pasta Lab: Pasta Making Class • Noel Acadien au Village *Laf*
21 1st Day of Winter • Noel Acadien au Village *Laf*	**22** • Cajun Jam Session *Jeanne's BBQ* • Noel Acadien au Village *Laf* • Run 337 Run *Laguna's 6pm*	**23** • Cash & Carry Farmers Market • Noel Acadien au Village *Laf*	**24** Christmas Eve	**25** Christmas Day	**26**	**27** • Run 337 Run *Bekery 7am* • Moss Bluff Farmers Market • Charlestown Farmers Market • Pasta Lab: Pasta Making Class
28	**29** • Run 337 Run *Laguna's 6pm*	**30** • Cash & Carry Farmers Market	**31** New Year's Eve			

novus Glass
The Windshield Repair Experts
DRIVE THRU VEHICLE INSPECTION!
1590 Maplewood Dr. • Sulphur • 337-527-7540 • novusglass.com

NOEL ACADIEN au village
DECEMBER 1 – 23, 2025
337-984-6110 • www.lafayettelarc.org
200 Greenleaf Dr, Lafayette

EL VIEJO TONY MEXICAN GRILL
HAPPY HOUR
2-6PM DAILY
535 N. Cities Service Sulphur, LA • 337-607-9426

This Christmas may we be reminded of the hope, joy, love & peace found in Christ.
Proverbs 20:7

Calcasieu Parish Sheriff's Office
Drive Sober or get pulled over

KALEB BRINKLEY
Insurance Solutions
• Medicare Advantage
• Medicare Prescription Drug Plan
• Medicare Supplements
• Dental and Vision • Life Insurance
337-660-9085
brinkleykaleb@gmail.com

FREE Pancake w/ Breakfast Order
Expires 7-31-25
Cotten's Downtown
110 W. Broad St.
Lake Charles
337-436-9115

$25 OFF
ANY REPAIR SERVICE OR MAINTENACE OVER $120
Limit one coupon per visit. Coupons valid at either Pumpelly Tire location. Cannot be combined with other coupons. Expires 12-31-25.
Pumpelly Tire
pumpellytire.com

$5 OFF $25 ORDER OR MORE
Los Ponchos Mexican Grill
337-476-5122
3103 Maplewood Dr.
Sulphur, La
Expires 12-31-25

$10 OFF $50 Purchase
Valid Nov-Dec 2025
Polished Peasant
Boutique • Gifts • Decor
2304 Maplewood Dr.
Sulphur
337-287-4215

$10 OFF $50 Purchase
Expires 12/31/25
Belles & Beau
CHILDREN'S BOUTIQUE
3709 Maplewood Drive
Sulphur • 337-888-1106

NOVEMBER 2025

S	M	T	W	T	F	S
						1
2	3	4	5	6	7	8
9	10	11	12	13	14	15
16	17	18	19	20	21	22
23	24	25	26	27	28	29
30						

JANUARY 2026

S	M	T	W	T	F	S
				1	2	3
4	5	6	7	8	9	10
11	12	13	14	15	16	17
18	19	20	21	22	23	24
25	26	27	28	29	30	31

DEC 2025

$5 OFF $25 Purchase
Expires 12-31-25
明月 Main Moon
2243 Maplewood Dr.
Sulphur 337-625-0099

$5 OFF Any 16" or Larger Cookie Cake
Great American Cookies
PRIEN LAKE MALL
Expires 12/31/25

$5 OFF Purchase of $50 or More
1 Coupon per Customer. Excludes tobacco, alcohol & fuel. Exp. 12-31-25
Brown's Markets
• Grocery
• Specialty Meats
• Plate Lunches
WEEKLY AD
10051 Gulf Hwy.
Lake Charles
620 Main St.
Hackberry

FREE Artillery Shells (Box of 6) With $100 Purchase
(not including sales tax)
must present coupon
Expires 12/31/25
Fireworks U.S.A.
LOCALLY OWNED & OPERATED
Open Daily
Dec. 15 - Jan.1
NO CERDIT CARD FEES!
4945 Weaver Rd
5418 Gerstner Mem Blvd
6004 Hwy 90 E

10% OFF Purchase of $75
Excludes deer processing.
Expires 12-31-25
B & O Kitchen Grocery
3011 E. Burton • Sulphur
337-625-4637

10% OFF MEAL
Dine in only. Expires 12-31-25.
Fox's Pizza Den
2590 Maplewood Dr.
337-533-1181

Thank You Sponsors!

These businesses make this calendar possible. Please make it a point to thank them for supporting your community calendar!

Whatever you do, do it all in the name of the Lord Jesus, giving thanks to God the Father through him.

COLOSSIANS 3:17

A Commitment to care
WCCH
West Calcasieu Cameron Hospital
wcch.com

RedAlert
SECURITY SERVICES, INC.
BURGLAR AND FIRE ALARMS
redalertssi.com • 855-7787

SP
SOUTH POINT
ELECTRICAL
LICENSED, BONDED & INSURED
337-888-1048 • southpointelect.com

KALEB BRINKLEY
INSURANCE SOLUTIONS
337-660-9085
brinkleykaleb@gmail.com

Los Ponchos
MEXICAN GRILL
3103 Maplewood Dr. • Sulphur • 337-476-5122

TAKE 5 OIL CHANGE
THE STAY IN YOUR CAR, 10 MINUTE OIL CHANGE.
STOP IN TODAY!
4820 Nelson Rd.
Lake Charles, LA 70605
WWW.TAKE5OILCHANGE.COM

TEAM STORE
McNeese State University
501 E. Sale Rd., Lake Charles
337-475-5494
mcneesecowboystore.com

Jersey Mike's SUBS
SINCE 1956
3723 Nelson Rd. #300
Lake Charles, LA

Polished PEASANT
Boutique • Gifts • Decor
2304 Maplewood Dr. Sulphur 337-287-4215

LAKE CHARLES 337-477-9850
PUMPELLY TIRE
pumpellytire.com
SULPHUR 337-527-6355
AUTO • FLEET • TIRES • CUSTOM WHEELS

DRU ELLENDER
Realtor/Associate Broker
I never stop moving!
COLDWELL BANKER INGLE SAFARI
3709 Maplewood Dr. • Sulphur
337.478.1601 • 337.274.1320

NAVARRE AUTO GROUP
NavarreHaslt.com

B & O KITCHEN GROCERY
We Make Our Own
3011 E. Burton • Sulphur • 337-625-4637

Jeanne's Bourbon Street BBQ
915 Sampson St. Westlake, La
304-780-8676

明月
MAIN MOON
2243 Maplewood Dr.
Sulphur 337-625-0099

novus Glass
The Windshield Repair Experts
1590 Maplewood Dr. • Sulphur
337-527-7540
www.novusglass.com

Belles & Beau
3709 Maplewood Dr
Sulphur 70663
337-888-1106

Bertha's Catering
1465 Swisco Rd. • Sulphur
337-625-2728

BIG E'S KITCHEN
SINCE 2023
HOMECOOKIN'
204 Patton St.
Sulphur
337-313-3887

Brown's MARKETS
620 Main St. • Hackberry • 337-762-4632

CRUST PIZZA Co
206 SOUTH CITIES SERVICE HWY
SULPHUR • 337-703-0306

EL VIEJO TONY MEXICAN GRILL
Serving Since 2011
535 N. Cities Service Sulphur, LA 337-607-9426

Fox's Pizza Den
2590 Maplewood Dr.
337-533-1181

Misse's Grocery
Since 1935
Your Neighborhood Supermarket
106 E. Lincoln St. • Sulphur
(337) 527-6924 • missesgrocery.com

Jennifer Mabou,
Agent
1524 Maplewood Dr. • Sulphur, La
337-527-0027
jennifer@jennifermabou.com
State Farm

Town Planner®
(337) 519-7060 • purdy@townplanner.com • www.townplanner.com

Town Planner®

YOUR COMMUNITY CALENDAR

Stay Connected!

Get community events, deals, local resources & more when you need them.

TownPlanner.com

Subscribe to Our Weekly Newsletter

Receive the latest community events and coupon offers in your inbox!

TownPlanner.com/Signup

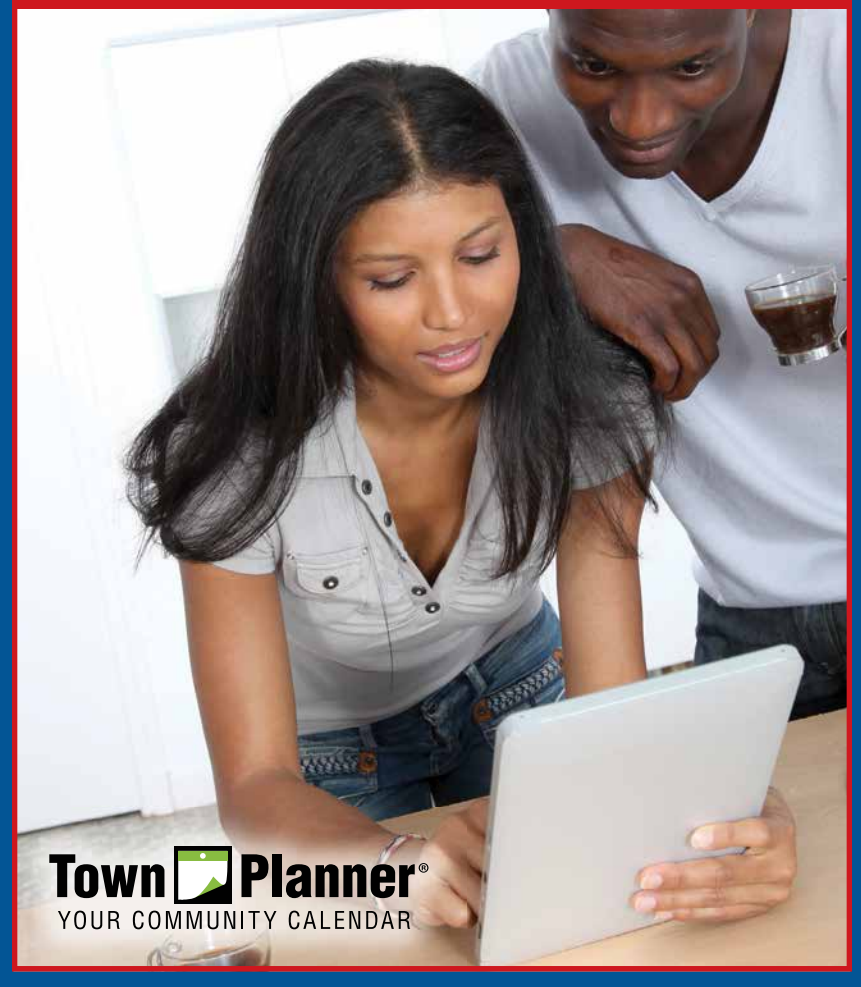

In Your Home
The Calendar that keeps you organized all year long.

In Your E-Mail
Weekly newsletter updates straight to your inbox.

On The Web
Submit events, print coupons, search local events & local businesses!

On The Go
Our mobile app lets you add events to your personal device with 1 tap!

A Personal Calendar and Your Community Events in One Convenient App!

Today by Town Planner

The app that lets you voice-enter personal reminders and appointments.

Available on the App Store · Get it on Google play

SWLA Town Planners

For information about advertising in the SWLA community editions of the Town Planner or the McNeese Town Planner, please contact **Andrea D. Purdy at 337-519-7060 or purdy@townplanner.com**

LAPUR-F

2025 City of Sulphur Reference Guide

AIRPORT
Lake Charles Regional Airport 337-477-6051
Southland Executive Airport 337-607-4550

ANIMAL CONTROL
City of Sulphur Animal Control 337-527-4577
Calcasieu Parish Animal Control
and Protection 337-721-3730

COMMUNITY SERVICES
American Legion 337-527-9513
Care Help of Sulphur 337-528-2273
Convention & Visitors Bureau 337-436-9588

CABLE
Fastwyre Broadband 337-583-2111
Optimum 877-612-5036

CHAMBERS
Chamber Southwest Louisiana.....337-433-3632
West Calcasieu
Chamber of Commerce 337-313-1121

CITY OFFICIALS
Mayor Mike Danahay 337-527-4500
District 1: Dru Ellender 337-309-6535
District 2: Nicholas Nezat 337-607-5707
District 3: Melinda Hardy 337-244-6382
District 4: Joy Abshire 337-263-7146
District 5: Mandy Thomas 337-302-4538

ELECTRIC
Entergy (www.entergy-louisiana.com)
.....800-368-3749
Beauregard Electric 800-367-0275

EDUCATION
Maplewood Elementary School.....337-217-4920
E.K. Key Elementary School.....337-217-4660
Frasch Elementary School.....337-217-4550
R.W. Vincent Elementary School.....337-217-4690
W.T. Henning Elementary School.....337-217-4840
Vincent Settlement
Elementary School.....337-217-4580
Cypress Cove Elementary School....337-217-4970
Our Lady's School 337-527-7828
Hope Christian School 337-625-5930
Life Christian Academy 337-533-8574
Maplewood Middle School.....337-217-4920
Lewis Middle School.....337-217-4700
Leblanc Middle School 337-217-4510
Sulphur High 9th Grade Campus 337-217-4440
Sulphur High Main Campus.....337-217-4430
Parkview Baptist School 337-527-7089

FIRE DEPARTMENT
Sulphur Fire Department.....337-527-4545
Carlyss Fire Department 337-583-2365

GAS
Centerpoint Energy 800-477-0177
Report a Gas Leak 888-876-5786
CALL BEFORE YOU DIG 811

HIGHER EDUCATION
Academy of Acadiana.....337-437-7877
McNeese State University 337-475-5000
Sowela Technical Community
College.....337-421-6565
Delta Tech .....Closed
ABC Training Center 337-882-0204
Unitech Training Academy .....Closed
Safety Council of SWLA 337-436-3354

INTERNET
Fastwyre Broadband 337-583-2111
Optimum 866-347-4784
AT&T 337-855-9284

HOSPITAL
West Calcasieu Cameron
Hospital.....337-527-7034

LOCAL SENATORS AND REPRESENTATIVES
Senator Jeremy P. Stine 337-491-2016
Senator Mike Reese.....337-238-6435
State Representative Les Farnum 337-527-2377

MEDIA
Southwest Daily News 337-527-7075
Sulphur Community Calendar 337-519-7060

PARISH OFFICES
Calcasieu Parish Clerk of Court.....337-313-1140
calclerkofcourt.com
Calcasieu Parish Police Jury 337-721-3500
cppj.net
Sulphur Library 337-721-7141
Calcasieu Court House..... 337-437-3550
Calcasieu Parish Office of
Public Works 337-721-3750
Calcasieu Parish Health Dept..... 337-478-6020
Calcasieu Parish Office of Emergency
Preparedness.....337-721-3800
Calcasieu Parish Registar
of Voters 337-721-4000
Calcasieu Parish Tax Assessor 337-721-3000
Calcasieu Parish Tourist Comm. 337-436-9588
Department of Wildlife
& Fisheries 225-765-2800

POST OFFICE
US Post Office
800 S Post Oak Road.....337-625-2037

POLICE DEPARTMENT
EMERGENCY DIAL 911
Sulphur City Police Department 337-527-4550
State of LA State Police Office 337-491-2511

Hey Google...
To find out more about our Town Planner Community Calendar in your area - use your voice assistant to tell Google *"Hey Google, Go to TownPlanner.com"*
Town Planner®

SULPHUR PARKS AND RECREATION
SPAR Rec & Aquatic Center.....337-527-2500

SULPHUR SENIOR CENTER
Senior Citizen Center.....337-527-4574

TELEPHONE
Fastwyre Broadband 337-583-2111
Optimum 888-592-3861
AT&T 337-626-8756

WATER, SEWER, & GARBAGE PICKUP
Utilities Department 337-527-4522

WATER
Houston River Waterworks
District 337-528-3446

Published by Town Planner on the Bayou
Andrea Delahoussaye Purdy
purdy@townplanner.com
337-519-7060 • www.townplanner.com

The Town Planner is not responsible for any calendar date changes made subsequent to this publication. The events, dates, and locations in this calendar rests solely with the individual event planners and are subject to change without notice. The Town Planner is not responsible for typographical errors. Entire contents protected by Copyright 2025 Town Planner. All rights reserved.

Happy to serve the great city of Sulphur & all of SWLA.
Jennifer Mabou, Agent
Scan for a Quote
StateFarm®
1524 Maplewood Dr.
Sulphur, LA
337-527-0027
jennifer@jennifermabou.com

PRESORTED
STANDARD
US POSTAGE
PAID
CLEVELAND OH
PERMIT NO. 1208

LAPUR-F