UNIVERSITY OF
LOUISIANA
FEDERAL CREDIT UNION

NCUA

EQUAL HOUSING OPPORTUNITY

Photo by Doug Dugas / University of Louisiana at Lafayette

2025 - 2026 Louisiana Alumni Edition

Town Planner®
YOUR COMMUNITY CALENDAR

COLLEGIATE LICENSING COMPANY · CLC

UNIVERSITY of LOUISIANA LAFAYETTE®

Alumni Association

D. Smith LEGAL

Dwazendra J. Smith, Esq.
Family Law Specialist,
Certified by the Louisiana Board of Legal Specialization
• Family Law • Criminal Law • Personal Injury • Successions/Wills • And More
Admitted in all Louisiana state and federal courts and all Texas courts Licensed in Louisiana and Texas
LA-22-13486
1030 Lafayette St. • Lafayette
337-534-4020 dsmithlegal.com

University of Louisiana at Lafayette®

For more information, visit www.townplanner.com

Town Planner®

Precision Tune Auto Care
Your One-Stop Auto Repairs Shop

3935 West Congress St
Lafayette 337-534-8887

UNIVERSITY OF LOUISIANA FEDERAL CREDIT UNION
OPEN AN ACCOUNT TODAY!
CHECKING. SAVINGS. LOANS.
ULFCU.com
CO-OP SHARED BRANCH
Federally Insured by NCUA. Equal Housing Lender.

Geaux Cajuns!®
WEAR RED
Every Friday
State Farm

Ann Raush, Agent
810 S. St. Blaise Lane
Youngsville
337-856-5314
AnnRaush.com

Mr. Electric
a neighborly company
Residential and Commercial Electricians
Installations • Lighting
Electrical Safety
Join Millions of Satisfied Customers
337-735-4446
mrelectric.com/lafayette

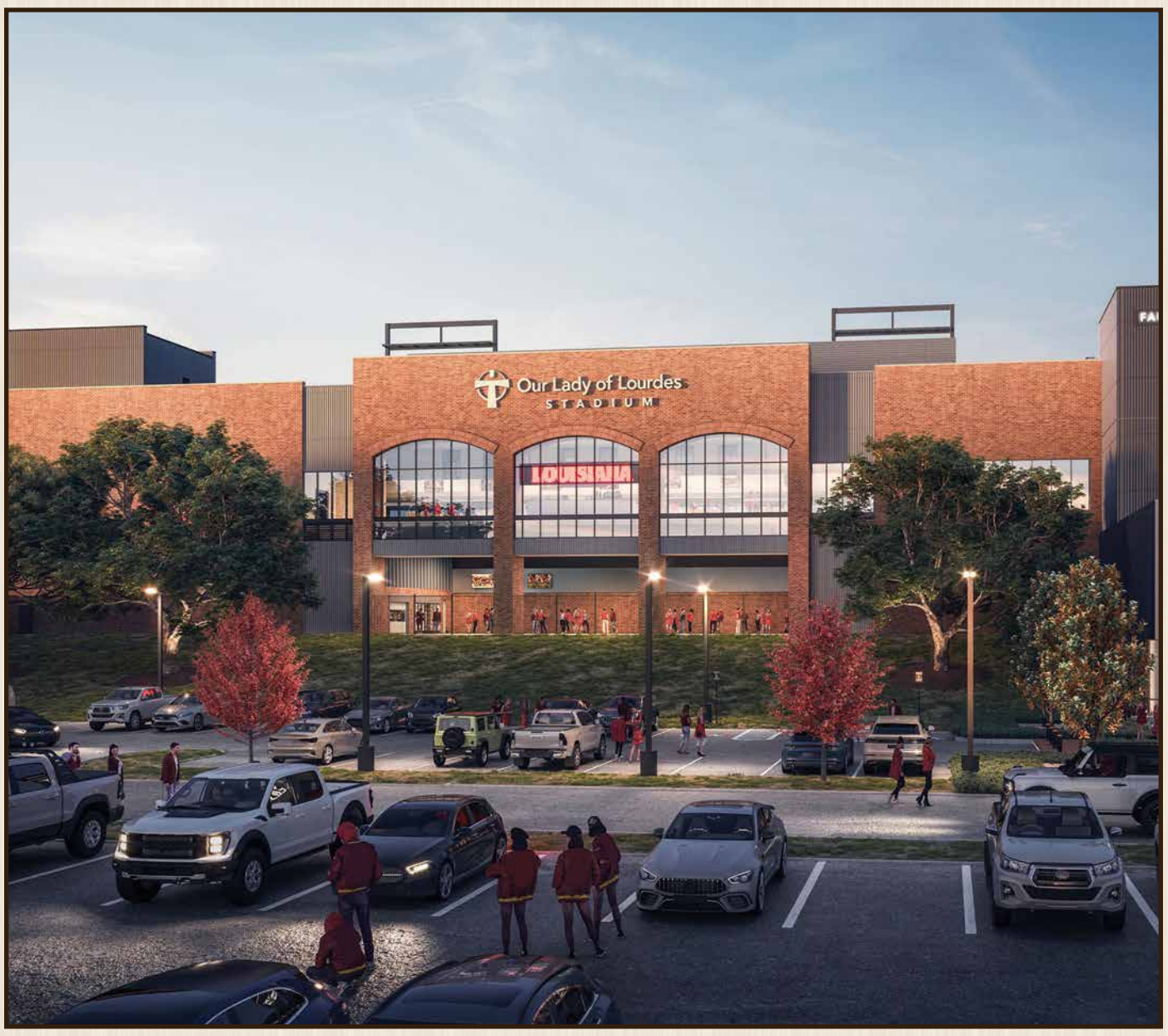

UNIVERSITY of LOUISIANA LAFAYETTE
Town Planner®
YOUR COMMUNITY CALENDAR
Events and Dates are Subject to Change
Subscribe to our Weekly Newsletter at townplanner.com/newsletter

Good for Business.
Good for Life.
Home Bank
Member FDIC

August

SUNDAY	MONDAY	TUESDAY	WEDNESDAY	THURSDAY	FRIDAY	SATURDAY
Gulf Coast Social Services THERAPEUTIC FOSTER CARE Seeking Families in Louisiana *You can make a difference!* 337-269-1165	• Brazilian Blowout • Keratin Treatments • Hi-Lights • Waxing • Facials • Lashes • Styles • Color • Cuts Magnolia SALON & PARLOUR South College Center • 2833 Johnston St. Lafayette • 337-534-8259 • magnolialafayette.com	New Location lcauto.com 337-504-3305 LAFAYETTE CUSTOM AUTOMOTIVE 1813 Bertrand Dr. • (Near Cajun Field)	LOUISIANA FOOTBALL TICKETS ON SALE NOW		**1** Wear Red Friday • **First Friday French Table** 8:30am *Vermilionville*	**2** • **Lafayette Farmers & Artisans Mkt** 8am-12pm • **Louisiana Volleyball Pickleball Classic** • **Delcambre Seafood & Farmers Mkt**
3 • **Sunday Mass** 10am, 6 & 9pm *Wisdom* • **Le Bal du Dimanche** 1-4pm *Vermilionville*	**4** • **75 days until Homecoming** COLLEGIATE MEMBERSHIP INCLUDES CONTRIBUTION TO A UNIVERSITY COLLEGE	**5** • **Louisiana Soccer vs Stephen F. Austin** 5pm	**6** Acadian SUPERETTE • BBQ Plates • Smoked Meats • Handcrafted Sandwiches 600 Lamar St • Lafayette 337-534-4406 • acadiansuperette.com	**7** • **Public Schools First Day of Class**	**8** Wear Red Friday • **UL Lafayette Summer Commencement** *Cajundome* • **hemlock: NXT Series** 7:30pm *AcA* UNIVERSITY of LOUISIANA LAFAYETTE	**9** ○ Full Moon • **Lafayette Farmers & Artisans Mkt** 8am-12pm • **Art Walk** 5-9pm *Downtown Lafayette*
10 • **Sunday Mass** 10am, 6 & 9pm *Wisdom* • **Acadian Culture Day** *Vermilionville* • **Louisiana Soccer @ Southeastern LA** 6pm Acadian Culture Day 300 Fisher Rd, Lafayette • 337-233-4077 August 10 •10am-3pm • Vermilionville.org	**11**	**12** • **Industrial Trades Career Fair** 9am-12pm *SoLAcc*	**13** • **Delcambre Shrimp Festival**	**14** • **Delcambre Shrimp Festival** • **Louisiana Soccer vs Lamar** 7pm RAGIN' CAJUNS SOCCER HOME OPENER VS LAMAR	**15** Wear Red Friday • **Delcambre Shrimp Festival** • **"Send on the Clowns" by Nicole Curtis** 7:30pm *AcA*	**16** • **Delcambre Shrimp Festival** • **MPCS Triathlon** *ULL Bourgeois Hall* • **Fall Fan Day** *Blackham Coliseum* RAGIN' CAJUNS FAN DAY
17 • **Delcambre Shrimp Festival** • **Sunday Mass** 10am, 6 & 9pm *Wisdom* • **Le Bal du Dimanche** 1-4pm *Vermilionville* • **Louisiana Soccer @ Rice** 1pm	**18**	**19**	**20** Tailgating Headquarters 615 Hwy 93N, Scott LA beststopinscott.com • (337)233-5805 THE BEST EST. STOP 1986 SUPERMARKET	**21** • **Gueydan Duck Festival** • **Louisiana Soccer vs LA Tech** 7pm	**22** Wear Red Friday • **Gueydan Duck Festival**	**23** ● New Moon • **Gueydan Duck Festival** • **Lafayette Farmers & Artisans Mkt** 8am-12pm • **Louisiana Volleyball Red & White Scrimmage** 1pm
24 • **Sunday Mass** 10am, 6 & 9pm *Wisdom* • **Le Bal du Dimanche** 1-4pm *Vermilionville* • **Louisiana Soccer vs McNeese** 7pm **31** • **Sunday Mass** 10am, 6 & 9pm *Wisdom* • **Le Bal du Dimanche** 1-4pm *Vermilionville* • **Louisiana Volleyball vs New Orleans** *Sawyer Camillo Memorial Classic* 1pm	**25** • **Les Vues Free Film Series** 6:30pm *Vermilionville*	**26**	**27**	**28** • **EVOO & You Recipe Club** 6pm *Graze Acadiana* • **Louisiana Soccer @ UTRGV** 6:30pm	**29** Wear Red Friday • **Louisiana Volleyball vs Texas Southern** *Sawyer Camillo Memorial Classic* 6pm RAGIN' CAJUNS VOLLEYBALL HOME OPENER VS TEXAS SOUTHERN	**30** • **Alumni Tailgate at Cajun Field #1** • **Louisiana Volleyball vs Tarleton State** *Sawyer Camillo Memorial Classic* 2pm • **Louisiana Football vs Rice** 7pm • **Zydeco Music Festival** *Opelousas* RAGIN' CAJUNS FOOTBALL HOME OPENER VS RICE

Buy One Slice, Get One ½ Off
One coupon per customer. Exp. 7/31/26
LA CHEESECAKE BAKERY
600 Guilbeau Rd • Suite B
Lafayette • 337-534-4045
lacheesecakebakery.com

$5 OFF Purchase of $50 or more
Dine-in Only. One Coupon per Table. Tax & Gratuity not included. *Some Restrictions May Apply. Expires 7/31/26. UL

10% OFF ANY SERVICE
Expires 7/31/26
RAGIN PEST ELIMINATION
Make Your Pest Problem, Our Problem
337-234-3095
www.raginpest.com

MISFITS dine & drink
200 Heritage Pkwy
Broussard
337-451-8451

GRAZE ACADIANA
• READY TO EAT CHARCUTERIE BOXES
• PREMIUM OLIVE OIL TASTING BAR
• GOURMET GOODS
• GIFTS
$5 OFF ANY PURCHASE
WWW.GRAZEACADIANA.COM
EXP 7/31/26

$2 OFF Medium or Large Sub, Drink & Chip Purchase
Expires 7-31-26. code: $2OFF
FIREHOUSE SUBS
FOUNDED BY FIREMEN
104 E Kaliste Saloom Ste 109
Lafayette 337-210-5915

$1 OFF NEXT PURCHASE
PJ's COFFEE of new orleans
809 Apollo Rd • Scott • 337-322-4572
1501 W Pinhook Rd • Lafayette • 337-456-7967
1801 Camellia Blvd • Lafayette • 337-345-5678
Exp. 7/31/2026. May not be combined with any other offer. Management reserves the right to discountinue at any time.

JULY 2025

S	M	T	W	T	F	S
		1	2	3	4	5
6	7	8	9	10	11	12
13	14	15	16	17	18	19
20	21	22	23	24	25	26
27	28	29	30	31		

SEPTEMBER 2025

S	M	T	W	T	F	S
	1	2	3	4	5	6
7	8	9	10	11	12	13
14	15	16	17	18	19	20
21	22	23	24	25	26	27
28	29	30				

AUG 2025

FREE Bread Pudding with the Purchase of an Entrée
Expires 7/31/26
LA CUISINE DE MAMAN
Vermilionville • 337-233-4077
300 Fisher Rd • Lafayette

$98 Twin Size Bed
*Some Restrictions May Apply. Expires 7-31-26
BoxDrop Lafayette
3221 Hwy 90E
Broussard
337-780-7076
BoxDropLafayette.com

$40 OFF Regular Price Full Synthetic Oil Change
*Up to 5 quarts (0W20 or 5W30). Most vehicles. Not valid with other offers. Other restrictions may apply. Plus tax, supplies, waste fees. Expires 7/31/26
Precision Tune Auto Care
3935 West Congress St
Lafayette 337-534-8887

4 PC. Chicken Strip Basket $5.99 *a la carte*
DQ
Valid at participating locations. One coupon per visit. May not be combined with other offers. Exp. 7/31/26

FREE Stuffed Chicken with a $100 purchase
Valid Aug-Sept 2025
MAURICE HEBERT'S SPECIALTY MEATS BROUSSARD
8212 Maurice Ave
Maurice • 337-893-5062
6906 Ambassador Caffery Pkwy
Broussard • 337-706-7676
hebertsmaurice.com UL

D. Smith LEGAL

Dwazendra J. Smith, Esq.
Family Law Specialist,
Certified by the Louisiana Board of Legal Specialization
• Family Law • Criminal Law • Personal Injury • Successions/Wills • And More
Admitted in all Louisiana state and federal courts and all Texas courts Licensed in Louisiana and Texas
LA-22-13486
1030 Lafayette St. • Lafayette
337-534-4020 dsmithlegal.com

University of Louisiana at Lafayette®

For more information, visit www.townplanner.com

Town Planner®

Precision Tune Auto Care
Your One-Stop Auto Repairs Shop

3935 West Congress St
Lafayette 337-534-8887

LOUISIANA FOOTBALL
TICKETS ON SALE NOW

Ragin' Cajun Burger

MANDEZ'S SEAFOOD BAR & GRILL
1821 Chemin Metairie Pkwy
Youngsville 337-573-4219
110 Doucet Rd
Lafayette 337-769-3917
MandezGrill.com

New Location
LAFAYETTE CUSTOM AUTOMOTIVE
Your LED Headquarters
Car Audio: Alpine, Focal, Mosconi, Kicker
1813 Bertrand Dr. (Near Cajun Field)
337-504-3305 • lcauto.com

In memory of
Billy R. Prochaska '61
forever a Ragin' Cajun
UNIVERSITY of LOUISIANA LAFAYETTE | Alumni Association

Sam Robertson
Broker
SAM ROBERTSON REAL ESTATE CO.
Opening Doors & Closing Deals
229 Heymann Blvd.
Lafayette, LA 70503
337-266-2220
MLS REALTOR
samrobertsonrealestate.com

1950 - 2025 75 YEARS
Schilling Distributing Company, L.L.C.

September

SUNDAY	MONDAY	TUESDAY	WEDNESDAY	THURSDAY	FRIDAY	SATURDAY
Cover Photo by Doug Dugas / University of Louisiana at Lafayette	**1** Labor Day • **Public Schools Closed: Labor Day**	**2** Happy Life Insurance Awareness Month! Call me! StateFarm Ann Raush, Agent 337-856-5314 AnnRaush.com	**3** • **Part-Time & Volunteer Career Fair**	**4** • **Louisiana Volleyball @ SFA Tournament** • **Louisiana Soccer @ Ole Miss** 6pm	**5** Wear Red Friday • **First Friday French Table** 8:30am *Vermilionville* • **High Notes ft Greg Wright** 5-10pm *Chez La Fete* • **Ragin' Cajuns Downtown Alive!** 6-8:30pm • **Louisiana Volleyball @ SFA Tournament** • **Andrew Duhon** 7:30pm *AcA*	**6** • **Churrasco de Quintal** *Chez la Fete* • **Alumni Tailgate at Cajun Field #2** • **Delcambre Seafood & Farmers Mkt** • **Louisiana Volleyball @ SFA Tournament** • **Bal Masque du Bayou Gala** 6:30pm *Vermilionville* • **Louisiana Football vs McNeese** 7pm RAGIN' CAJUNS FOOTBALL GAME DAY VS MCNEESE
7 Grandparents' Day ○ Full Moon • **CajunMan Triathlon** • **Sunday Mass** 10am, 6 & 9pm *Wisdom* • **Le Bal du Dimanche** 1-4pm *Vermilionville* • **Louisiana Soccer @ Northwestern State** 6:30pm	**8** Have Your Home Checked for Rodents Today RAGIN PEST ELIMINATION Make Your Pest Problem, Our Problem 337-234-3095 • www.raginpest.com	**9**	**10** Tailgating Headquarters 615 Hwy 93N, Scott LA beststopinscott.com • (337)233-5805 THE BEST STOP SUPERMARKET EST. 1986	**11** 9/11 Remembrance • **Louisiana Volleyball @ Alcorn** 6pm • **Bravo Broadway!** 7pm *Heymann*	**12** Wear Red Friday • **Nursing & Health Services Career Fair** • **Louisiana Volleyball @ Ole Miss** 6:30pm • **Orpheus and Eurydice** 7:30pm *AcA*	**13** • **Dance Away 5K** *Breaux Bridge* • **Lafayette Farmers & Artisans Mkt** 8am-12pm • **Louisiana Football @ Missouri** 3pm • **Orpheus and Eurydice** 3pm *AcA* • **Art Walk** 5-9pm *Downtown Lafayette* • **Movies at Moncus** 7pm • **Louisiana Soccer @ South Alabama** 7pm • **Lauren Daigle** *Youngsville Sports Complex Amphitheatre*
14 • **Visite de Broussard Half Marathon** • **Sunday Mass** 10am, 6 & 9pm *Wisdom* • **Le Bal du Dimanche** 1-4pm *Vermilionville*	**15** Quarterly Est. Tax Due CLUB & CHAPTER SUPPORTER SUPPORT A CLUB OR CHAPTER OF YOUR CHOICE USL CALIFORNIA	**16**	**17** • **Public Schools Closed: In-Service**	**18** • **Louisiana Soccer vs Arkansas State** 7pm • **One Hundred Years of Clifton Chenier** 7:30pm *AcA*	**19** Wear Red Friday • **4th Annual Okra Festival** *Historic Heymann Park* • **Parler et Jouer French Table** 8:30am *Vermilionville* • **Louisiana Volleyball vs Southern** *Ragin' Cajuns Classic* 6pm	**20** • **Louisiana Football @ Eastern Michigan** • **4th Annual Okra Festival** *Historic Heymann Park* • **Lafayette Farmers & Artisans Mkt** 8am-12pm • **Louisiana Volleyball vs Nicholls** *Ragin' Cajuns Classic* 12pm
21 ● New Moon • **4th Annual Okra Festival** *Historic Heymann Park* • **Sunday Mass** 10am, 6 & 9pm *Wisdom* • **Le Bal du Dimanche** 1-4pm *Vermilionville* • **Louisiana Soccer @ App State** 1pm	**22** 1st Day of Autumn	**23** 68th Anniversary UNIVERSITY OF LOUISIANA FEDERAL CREDIT UNION ULFCU.COM	**24** • **Ben Folds & a Piano** 7:30pm *Heymann Center*	**25** • **Tinsel & Treasures** *Cajundome Conv Ctr* • **Farm Fest** *Shadows-on-the-Teche* • **EVOO & You Recipe Club** 6pm *Graze Acadiana* • **Jason Aldean** 7:30pm *Cajundome*	**26** Wear Red Friday • **UL Lafayette Family Weekend** • **Louisiana Sugar Cane Festival** *NI* • **Tinsel & Treasures** *Cajundome Conv Ctr* • **Louisiana Volleyball @ Texas State** 6pm	**27** • **UL Lafayette Family Weekend** • **Tinsel & Treasures** *Cajundome Conv Ctr* • **Louisiana Football vs Marshall** *Family Weekend* • **UL Lafayette Fall Preview Day** • **Alumni Tailgate at Cajun Field #3** • **Bayou-Fest & Boat Parade** *Vermilionville* • **Louisiana Volleyball @ Texas State** 1pm RAGIN' CAJUNS FOOTBALL GAME DAY VS MARSHALL
28 • **Louisiana Sugar Cane Festival** *NI* • **Paw Patrol Live!** *Cajundome* • **Sunday Mass** 10am, 6 & 9pm *Wisdom* • **Le Bal du Dimanche** 1-4pm *Vermilionville* • **Louisiana Soccer vs Georgia Southern** 1pm • **Downtown Rising 2025** 2-6pm *Parc International*	**29** • **Les Vues Free Film Series** 6:30pm *Vermilionville*	**30** • **All Majors Career Fair** UNIVERSITY of LOUISIANA LAFAYETTE				

Acadian SUPERETTE
BBQ Plates
Smoked Meats
Handcrafted Sandwiches
600 Lamar St • Lafayette
337-534-4406
www.acadiansuperette.com

moncus park
Scan for a Schedule of Events
www.moncuspark.org

OATS & MARINO LOUISIANA
ATTORNEYS AND COUNSELORS AT LAW
A PARTNERSHIP OF PROFESSIONAL CORPORATIONS
UNIVERSITY of LOUISIANA LAFAYETTE Alumni Association
2025 GALA GOLD LEVEL SPONSOR

FREE Bloomin' Onion
With the purchase of an entrée
Not valid with any other coupons or offers. No substitutions. Exp. 7/31/26
OUTBACK STEAKHOUSE®
Commitment to Steaks Done Right!
1600 Pinhook Rd.
(337) 235-4405

TAKE 5 OIL CHANGE
THE STAY IN YOUR CAR, 10 MINUTE OIL CHANGE.
LOCATIONS IN LAFAYETTE, NEW IBERIA, BROUSSARD, BREAUX BRIDGE & OPELOUSAS
$20 OFF ANY OIL CHANGE
Some restrictions apply. See store for details. Valid for retail customers only. Limit one coupon per vehicle. No cash value. Coupon must be presented at time of service and may not be combined with other banner, coupon, or discounted offers. Offer not valid on customer's own oil or filter. Expires 7/31/26
LPD00L20
WWW.TAKE5OILCHANGE.COM

5 FREE WINGS
w/Adult Pizza Purchase

PIZZA ARTISTA
5409 Johnston St.
Lafayette 337-706-7631
Expires 7-31-26 Not combinable w/other offers, discounts or fundraisers. Not available for 3rd Party Delivery.

20% OFF Self-Service Kayak Rentals
Use code "ULL2025"
Expires 7/31/26

BAYOU VERMILION
• Vermilionville
• The Empanada Guy
• Cottages on the Bayou
• Southside Park
Bayou Teche
• New Iberia Kayak Dock

AUGUST 2025						
S	M	T	W	T	F	S
					1	2
3	4	5	6	7	8	9
10	11	12	13	14	15	16
17	18	19	20	21	22	23
24	25	26	27	28	29	30
31						

OCTOBER 2025						
S	M	T	W	T	F	S
			1	2	3	4
5	6	7	8	9	10	11
12	13	14	15	16	17	18
19	20	21	22	23	24	25
26	27	28	29	30	31	

SEP 2025

FREE Small Waffle Cheese Fries
With the purchase of an entrée. Limit one order per ticket. Valid in-store only. (ULF)
WALK-ON'S SPORTS BISTREAUX
2236 Kaliste Saloom Rd.
Lafayette • 337-706-7433
www.walk-ons.com

FREE Medium Drink & Chips!
Purchase one regular sandwich at regular price and receive a medium fountain drink and chips for free. Not valid with any other offer or discount. UL
UL Lafayette™ Students & Staff get a 10% Discount everyday
ROLY POLY the original
Rolled Sandwiches • Soups • Salads
1004 Coolidge Blvd., Oil Center
337-234-3289 • www.rolypoly.com

$50 OFF Next Service
Cannot be combined with any other coupon or offer. Expires 7/31/26
Mr. Electric a neighborly company
Residential and Commercial Electricians
Electrical Safety Installations Lighting
337-735-4446
mrelectric.com/lafayette

$40 OFF Brake Service Pads & Rotors
*Discount off regular price. Most vehicles. Not valid with other offers. Other restrictions may apply. Shop Supply Fee and Tax are extra. Expires 7/31/26
Precision Tune Auto Care

3935 West Congress St
Lafayette 337-534-8887

$1 OFF NEXT PURCHASE

PJ's COFFEE of new orleans
809 Apollo Rd • Scott • 337-322-4572
1501 W Pinhook Rd • Lafayette • 337-456-7967
1801 Camellia Blvd • Lafayette • 337-345-5678
Exp. 7/31/2026. May not be combined with any other offer. Management reserves the right to discontinue at any time.

FREE Fried Pickles
with the Purchase of an Entrée
Expires 7/31/26. Dine-In Only. One coupon per person. Some restrictions may apply.
SHANE'S FAMOUS QUESADILLA BURGERS
3822 W. Congress
Lafayette • 337-769-3495
shanesquesadillaburgers.com

Freddy's
FREE CONE OR CUSTARD
with a Combo Meal Purchase
Expires 10/31/25. Not valid with any other offers. Free cone or custard with purchase of a combo meal. Additional toppings available at additional cost. Valid at 521 Bertrand Dr., Lafayette, LA 70506 and 2507 Kaliste Saloom Rd., Lafayette, LA 70508 locations only. ©2025, Freddy's, LLC.

D. Smith LEGAL

Dwazendra J. Smith, Esq.
Family Law Specialist,
Certified by the Louisiana Board of Legal Specialization
• Family Law • Criminal Law • Personal Injury • Successions/Wills • And More
Admitted in all Louisiana state and federal courts and all Texas courts Licensed in Louisiana and Texas
LA-22-13486
1030 Lafayette St. • Lafayette
337-534-4020 dsmithlegal.com

University of Louisiana at Lafayette®

For more information, visit www.townplanner.com

Town Planner®

Precision Tune Auto Care
Your One-Stop Auto Repairs Shop

3935 West Congress St
Lafayette 337-534-8887

GUMBO COOKOFF
OCTOBER 11 & 12, 2025
iberiachamber.org/gumbo-cookoff

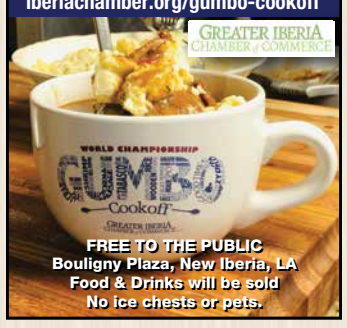

FREE TO THE PUBLIC
Bouligny Plaza, New Iberia, LA
Food & Drinks will be sold
No ice chests or pets.

UNIVERSITY OF LOUISIANA FEDERAL CREDIT UNION
OPEN AN ACCOUNT TODAY!
CHECKING. SAVINGS. LOANS.
ULFCU.com
Federally Insured by NCUA. Equal Housing Lender.

Geaux Cajuns!®
WEAR RED
Every Friday
State Farm

Ann Raush, Agent
810 S. St. Blaise Lane
Youngsville
337-856-5314
AnnRaush.com

Continuing the Tradition of Faith, Family, and Good Cajun Food.

Come say hi to Tasso the Pig and Poppa! Snap a pic and tag us with #BestBoudinStop!

THE BEST EST. STOP 1986 SUPERMARKET

WE SHIP!
www.BestStopinScott.com • (337) 233-5805 • 615 HWY 93 N Scott LA 70583

Mr. Electric
a neighborly company
Residential and Commercial Electricians
Installations • Lighting
Electrical Safety
Join Millions of Satisfied Customers
337-735-4446
mrelectric.com/lafayette

LOUISIANA MEN'S BASKETBALL
SEASON TICKETS ON SALE NOW

UNIVERSITY of LOUISIANA LAFAYETTE | Alumni Association
HOMECOMING WEEK
October 13-18, 2025
louisiana.edu/homecoming

October

SUNDAY	MONDAY	TUESDAY	WEDNESDAY	THURSDAY	FRIDAY	SATURDAY
Gulf Coast Social Services THERAPEUTIC FOSTER CARE Seeking Families in Louisiana *You can make a difference!* 337-269-1165	• Brazilian Blowout • Keratin Treatments • Hi-Lights • Waxing • Facials • Lashes • Styles • Color • Cuts Magnolia Salon & Parlour South College Center • 2833 Johnston St. Lafayette • 337-534-8259 • magnolialafayette.com	New Location lcauto.com 337-504-3305 1813 Bertrand Dr. • (Near Cajun Field)	**1** Yom Kippur begins at sundown UNIVERSITY of LOUISIANA LAFAYETTE	**2** • **Louisiana Soccer vs Southern Miss** 7pm	**3** Wear Red Friday • **Louisiana Cattle Festival** *Abbeville* • **Tour de Teche Canoe Race** • **First Friday French Table** 8:30am *Vermilionville* • **High Notes ft Gerald Gruenig & Gentilly Zydeco** 5-10pm *Chez La Fete* • **Downtown Alive!** 6pm *Parc Sans Souci* • **Louisiana Volleyball vs App State** 6pm • **Downtown Alive!** 6-8:30pm • **Ruthie Foster** 7:30pm *AcA*	**4** • **Louisiana Cattle Festival** *Abbeville* • **Latin Music Festival** *Parc international* • **Footprints Forever 5K** *River Ranch* • **Tour de Teche Canoe Race** • **Cajun Road Runners Downtown 8K** • **Breaux Bridge City Wide Garage Sale** • **Lafayette Farmers & Artisans Mkt** 8am-12pm • **Delcambre Seafood & Farmers Mkt** • **Louisiana Volleyball vs App State** 1pm • **Sugar Jam** 6-9pm *Youngsville*
5 • **Louisiana Cattle Festival** *Abbeville* • **Tour de Teche Canoe Race** • **Sugarman Triathlon** *Youngsville* • **Sunday Mass** 10am, 6 & 9pm *Wisdom* • **Patch at the Park** *Youngsville Sports Complex* • **Le Bal du Dimanche** 1-4pm *Vermilionville* • **Louisiana Soccer @ Texas State** 1pm	**6** ○ Full Moon TRADITIONAL MEMBERSHIP SUPPORT TRADITION AND EMPOWER ALUMNI	**7** Tailgating Headquarters 615 Hwy 93N, Scott LA beststopinscott.com • (337)233-5805 THE BEST EST. STOP 1986 SUPERMARKET	**8**	**9** • **Verdi's Requiem** 7pm *Heymann* Bayou Vermilion District LoveYa Bayou	**10** Wear Red Friday • **Festivals Acadiens et Créoles** • **Bach Lunch** 11am *Parc Sans Souci* • **Louisiana Volleyball @ Southern Miss** 6pm • **Louisiana Soccer @ James Madison** 7pm	**11** • **Festivals Acadiens et Créoles** • **Louisiana Football @ James Madison** • **World Championship Gumbo Cookoff** *NI* • **Lafayette Farmers & Artisans Mkt** 8am-12pm • **Shadows Arts & Crafts Fair** *New Iberia* • **Louisiana Volleyball @ Southern Miss** 1pm • **Art Walk** 5-9pm *Downtown Lafayette*
12 • **Festivals Acadiens et Créoles** • **World Championship Gumbo Cookoff** *NI* • **Tour des Atakapas** • **Sunday Mass** 10am, 6 & 9pm *Wisdom* • **Le Bal du Dimanche** 1-4pm *Vermilionville* GUMBO COOKOFF Oct 11 & 12, 2025 Greater Iberia Chamber of Commerce iberiachamber.org/gumbo-cookoff	**13** Homecoming Week Columbus Day • **Public Schools Closed: Fall Break** • **Business on the Green** *Le Triomphe* • **UL Lafayette Community Collaboratory Community Engagement Fair** 2-4pm	**14** Homecoming Week • **Public Schools Closed: Fall Break**	**15** Homecoming Week • **Public Schools Closed: Conference Day & Report Cards**	**16** Homecoming Week • **Louisiana Volleyball Alumni Weekend** • **International Rice Festival** *Crowley* • **Louisiana Volleyball vs Troy** 6pm University of Louisiana Federal Credit Union INTERNATIONAL CREDIT UNION DAY ULFCU.COM	**17** Wear Red Friday Homecoming Week • **Louisiana Volleyball Alumni Weekend** • **International Rice Festival** *Crowley* • **Parler et Jouer French Table** 8:30am *Vermilionville* • **Bach Lunch** 11am *Parc Sans Souci* • **Louisiana Volleyball vs Troy** 6pm • **Louisiana Soccer vs Old Dominion** 7pm	**18** Homecoming Week • **Louisiana Football vs Southern Miss** • **Louisiana Volleyball Alumni Weekend** • **Alumni Tailgate at Cajun Field #4** • **Boo Bayou & Murder on the Bayou** *Vermilionville* • **Gulf Brew** 1pm *Downtown Lafayette* RAGIN' CAJUNS FOOTBALL GAME DAY VS SOUTHERN MISS
19 • **Hot Wheels Monster Trucks Live Glow-N-Fire** *Cajundome* • **International Rice Festival** *Crowley* • **Sunday Mass** 10am, 6 & 9pm *Wisdom* • **Le Bal du Dimanche** 1-4pm *Vermilionville* • **New Iberia Beneath the Balconies** 1pm	**20** • **2025 Krewe de Coulee: Homecoming** 2-4pm	**21** ● New Moon	**22** • **Acadiana Opportunity Job Fair** 9am-noon *Heymann*	**23** • **Avatar: The Last Airbender in Concert** *Heymann*	**24** Wear Red Friday • **Blackpot Festival** *Vermilionville* • **Louisiana Volleyball vs South Alabama** 6pm • **Louisiana Soccer @ Troy** 7pm • **Ten Tiny Dances®** 7:30pm *AcA* Vermilionville Oct. 24-25 South Louisiana Blackpot Festival & Cookoff Vermilionville.org 300 Fisher Rd, Lafayette • 337-233-4077	**25** • **Blackpot Festival** *Vermilionville* • **Louisiana Football @ Troy** • **Sweet Dough Pie Festival** *Grand Coteau* • **UL Lafayette Fall Preview Day** • **Lafayette Farmers & Artisans Mkt** 8am-12pm • **Louisiana Volleyball vs South Alabama** 1pm
26 • **Sunday Mass** 10am, 6 & 9pm *Wisdom* • **Le Bal du Dimanche** 1-4pm *Vermilionville*	**27** • **Les Vues Free Film Series** 6:30pm *Vermilionville*	**28**	**29** • **Louisiana Soccer vs ULM** 7pm	**30** • **EVOO & You Recipe Club** 6pm *Graze Acadiana*	**31** Wear Red Friday Halloween	RECEIVE A LIMITED EDITION TABASCO® LAPEL PIN MAKE YOUR LOYALTY FUND GIFT TODAY!

FREE Lemonade with Purchase of a Bowl
Expires 7/31/26. One coupon per person. Some restrictions may apply.
Shane's Loaded Mac Bar — Build Your Cheesy Dream
1043 Johnston St • Lafayette

20% OFF Self-Service Kayak Rentals
Use code "ULL2025"
Expires 7/31/26
wanderlust RENTALS
BAYOU VERMILION
• Vermilionville
• The Empanada Guy
• Cottages on the Bayou
• Southside Park
Bayou Teche
• New Iberia Kayak Dock

10% OFF Trolley Party Bus Rental

FREE Small Waffle Cheese Fries
With the purchase of an entrée.
Limit one order per ticket.
Valid in-store only. (ULF)
WALK-ON'S Sports Bistreaux
2236 Kaliste Saloom Rd.
Lafayette • 337-706-7433
www.walk-ons.com

SEPTEMBER 2025

S	M	T	W	T	F	S
	1	2	3	4	5	6
7	8	9	10	11	12	13
14	15	16	17	18	19	20
21	22	23	24	25	26	27
28	29	30				

NOVEMBER 2025

S	M	T	W	T	F	S
						1
2	3	4	5	6	7	8
9	10	11	12	13	14	15
16	17	18	19	20	21	22
23	24	25	26	27	28	29
30						

OCT 2025

FREE ONION STRINGS with the Purchase of an Entrée
One coupon per table. Dine-In Only.
Expires 7/31/26
Mandez's Seafood Bar & Grill
110 Doucet Rd. • Lafayette
337-769-3917
MandezGrill.com

GEAUX OUT
Tuxedos, Formal Wear & Luxury Transportation
801 E. University
Lafayette 337-349-6602
Cannot be combined with other coupons. Expires 7/31/26

$1 OFF NEXT PURCHASE
PJ's Coffee of New Orleans
809 Apollo Rd • Scott • 337-322-4572
1501 W Pinhook Rd • Lafayette • 337-456-7967
1801 Camellia Blvd • Lafayette • 337-345-5678
Exp. 7/31/2026. May not be combined with any other offer. Management reserves the right to discountinue at any time.

FREE Bread Pudding with the Purchase of an Entrée
Expires 7/31/26
La Cuisine de Maman
Vermilionville • 337-233-4077
300 Fisher Rd • Lafayette

Twin Mattress Starting at $99
*Some Restrictions May Apply.
Expires 7-31-26
BoxDrop Lafayette
3221 Hwy 90E
Broussard • 337-780-7076
BoxDropLafayette.com

$40 OFF Regular Price Full Synthetic Oil Change
*Up to 5 quarts (0W20 or 5W30). Most vehicles. Not valid with other offers. Other restrictions may apply. Plus tax, supplies, waste fees.
Expires 7/31/26
Precision Tune Auto Care
3935 West Congress St
Lafayette 337-534-8887

$4 OFF Coffee Flight
One coupon per customer. Exp. 7/31/26
La Cheesecake Bakery
600 Guilbeau Rd • Suite B
Lafayette • 337-534-4045
lacheesecakebakery.com

FREE BANANA SPLIT
Buy a Banana Split at reg price, Get one FREE
DQ
Valid at participating locations.
One coupon per visit. May not be combined with other offers. Exp. 7/31/26

D. Smith LEGAL

Dwazendra J. Smith, Esq.
Family Law Specialist,
Certified by the Louisiana Board of Legal Specialization
• Family Law • Criminal Law • Personal Injury • Successions/Wills • And More
Admitted in all Louisiana state and federal courts and all Texas courts Licensed in Louisiana and Texas
LA-22-13486
1030 Lafayette St. • Lafayette
337-534-4020 dsmithlegal.com

University of Louisiana at Lafayette®

For more information, visit www.townplanner.com

Town Planner®

Precision Tune Auto Care
Your One-Stop Auto Repairs Shop

3935 West Congress St
Lafayette 337-534-8887

1821 Chemin Metairie Pkwy
Youngsville 337-573-4219
110 Doucet Rd
Lafayette 337-769-3917
MandezGrill.com

Your LED Headquarters
4x4 Lifts: Fabtech, ProComp
Tires: Nitto, Toyo
1813 Bertrand Dr. (Near Cajun Field)
337-504-3305 • lcauto.com

UNIVERSITY of LOUISIANA LAFAYETTE

louisiana.edu

UNIVERSITY of LOUISIANA LAFAYETTE | Alumni Association

2025 GALA BRONZE LEVEL SPONSORS

ADG ENGINEERING
AQ STUDIOS ARCHITECTURE
Brown & Brown
BETA LAND SERVICES
Acadian Total Security — Residential | Commercial | Fleet | Medical Alerts
DOMINGUE & SZABO & ASSOCIATES, INCORPORATED — 68 YEARS
Haynie Family Foundation

Michael and Maureen Judice

November

SUNDAY	MONDAY	TUESDAY	WEDNESDAY	THURSDAY	FRIDAY	SATURDAY
UNIVERSITY OF LOUISIANA FEDERAL CREDIT UNION OPEN AN ACCOUNT TODAY! CHECKING. SAVINGS. LOANS. ULFCU.COM Federally Insured by NCUA. Equal Housing Lender.	moncus park Scan for a Schedule of Events www.moncuspark.org	 	HONOR YOUR Legacy Order a commemorative brick to display in your home or office at alumni.louisiana.edu/brick. WALK of HONOR	CHOOSE AN EXCLUSIVE SPECIALTY APRON MAKE YOUR LOYALTY FUND GIFT TODAY!	VERMILIONVILLE 1990 35 2025 Scan for a Schedule of Events 300 Fisher Rd, Lafayette 337-233-4077 Vermilionville.org	**1** • **Giant Omelette Celebration** *Abbeville* • **C'est Bon Seasoning Fest** *Carencro* • **Bikes, Brews, & Omelettes Two Bike Ride** *Abbeville* • **Louisiana Football @ South Alabama** • **Lafayette Farmers & Artisans Mkt** 8am-12pm • **Jungle Gardens 7K Trail, 5K Run** *Avery Island* • **Delcambre Seafood & Farmers Mkt** • **Lafayette Nutcracker Market** *Cajundome* • **Acadiana Eats Festival** *Scott* • **Louisiana Volleyball @ Arkansas State** 1pm • **Movies at Moncus** 6:30pm
2 Daylight Saving Time Ends • **Giant Omelette Celebration** *Abbeville* • **C'est Bon Seasoning Fest** *Carencro* • **Bikes, Brews, & Omelettes Two Bike Ride** *Abbeville* • **Sunday Mass** 10am, 6 & 9pm *Wisdom* • **Le Bal du Dimanche** 1-4pm *Vermilionville*	**3** 	**4**	**5** ○ Full Moon 	**6** • **Louisiana Volleyball vs ULM** 6pm • **Bert Kreischer Permission to Party** 7pm *Cajundome* • **Kat Higgins** 7:30pm *AcA*	**7** Wear Red Friday • **First Friday French Table** 8:30am *Vermilionville* • **Downtown Alive!** 6pm *Parc Sans Souci* • **Louisiana Volleyball vs ULM** 6pm • **Downtown Alive!** 6-8:30pm 	**8** • **Louisiana Football vs Texas State** • **Alumni Tailgate at Cajun Field #5** • **Cajun Cup** • **The Big Easel** *River Ranch* • **Art Walk** 5-9pm *Downtown Lafayette*
9 • **Sunday Mass** 10am, 6 & 9pm *Wisdom* • **Le Bal du Dimanche** 1-4pm *Vermilionville*	**10** UNIVERSITY of LOUISIANA LAFAYETTE	**11** Veterans Day	**12** Tailgating Headquarters 615 Hwy 93N, Scott LA beststopinscott.com • (337)233-5805	**13** • **LHSAA State Volleyball Championship** *Cajundome* • **Port Barre Cracklin Festival** • **Louisiana Volleyball @ Georgia Southern** 5pm	**14** Wear Red Friday • **LHSAA State Volleyball Championship** *Cajundome* • **Port Barre Cracklin Festival** • **In Honor of Jean-Michel Basquiat** *Theatre at Baranco* • **High Notes ft The Good Dudes** 5-10pm *Chez La Fete* • **Louisiana Volleyball @ Georgia Southern** 5pm • **Wild Kratts Live 2.0** 6:30pm *Heymann*	**15** • **LHSAA State Volleyball Championship** *Cajundome* • **Port Barre Cracklin Festival** • **Semper Fi Strides 5K** *Scott* • **Native American Culture Day** *Vermilionville* • **Sugar Jam** 6-9pm *Youngsville* Nov. 15 10am-4pm Vermilionville.org 300 Fisher Rd, Lafayette • 337-233-4077
16 • **Port Barre Cracklin Festival** • **Sunday Mass** 10am, 6 & 9pm *Wisdom* • **Le Bal du Dimanche** 1-4pm *Vermilionville* • **Girls on the Run 5K** 2pm *Moncus Park* • **C. Schumann, Beethoven, Schubert** 2pm *St. Mary Catholic Church*	**17**	**18** Volunteers Needed NOEL ACADIEN at village	**19** Have a SAFE holiday season – don't forget to change your smoke alarm batteries! StateFarm Ann Raush, Agent 337-856-5314 AnnRaush.com	**20** ● New Moon • **Louisiana Football @ Arkansas State** • **Sun Belt Conference Volleyball Championship Tournament** *Foley, AL* • **Making Spirits Bright** *LARC's Acadian Village* • **Paul Simon's "Graceland" with Scott Mulvahill** 7:30pm *AcA*	**21** Wear Red Friday • **Sun Belt Conference Volleyball Championship Tournament** *Foley, AL* • **Parler et Jouer French Table** 8:30am *Vermilionville*	**22** • **Sun Belt Conference Volleyball Championship Tournament** *Foley, AL* • **UL Lafayette Fall Preview Day** • **Lafayette Farmers & Artisans Mkt** 8am-12pm
23 • **Sun Belt Conference Volleyball Championship Tournament** *Foley, AL* • **Sunday Mass** 10am, 6 & 9pm *Wisdom* • **Le Bal du Dimanche** 1-4pm *Vermilionville*	**24** • **Public Schools Closed: Thanksgiving** • **Les Vues Free Film Series** 6:30pm *Vermilionville*	**25** • **Public Schools Closed: Thanksgiving**	**26** • **Public Schools Closed: Thanksgiving** • **Camellia Crossing - Acadiana's Gleaux 5k** *River Ranch*	**27** Thanksgiving Day • **Public Schools Closed: Thanksgiving**	**28** Wear Red Friday • **Public Schools Closed: Thanksgiving**	**29** Small Business Saturday • **Louisiana Football vs ULM** *Senior Day* • **Alumni Tailgate at Cajun Field #6** • **Lafayette Farmers & Artisans Mkt** 8am-12pm • **Christmas at Couret** 9am-3pm
30 • **Sunday Mass** 10am, 6 & 9pm *Wisdom* • **Le Bal du Dimanche** 1-4pm *Vermilionville*						

FREE Bloomin' Onion
With the purchase of an entrée
Not valid with any other coupons or offers. No substitutions. Exp. 7/31/26
OUTBACK STEAKHOUSE®
Commitment to Steaks Done Right!
1600 Pinhook Rd.
(337) 235-4405

$1 OFF NEXT PURCHASE
PJ's COFFEE of new orleans
809 Apollo Rd • Scott • 337-322-4572
1501 W Pinhook Rd • Lafayette • 337-456-7967
1801 Camellia Blvd • Lafayette • 337-345-5678
Exp. 7/31/2026. May not be combined with any other offer. Management reserves the right to discountinue at any time.

TAKE 5 OIL CHANGE
THE STAY IN YOUR CAR, 10 MINUTE OIL CHANGE.
LOCATIONS IN LAFAYETTE, NEW IBERIA, BROUSSARD, BREAUX BRIDGE & OPELOUSAS
$20 OFF ANY OIL CHANGE
Some restrictions apply. See store for details. Valid for retail customers only. Limit one coupon per vehicle. No cash value. Coupon must be presented at time of service and may not be combined with other banner, coupon, or discounted offers. Offer not valid on customer's own oil or filter. Expires 7/31/26
LPD00L20
WWW.TAKE5OILCHANGE.COM

$10 OFF Purchase of $100 or more
Dine-in Only. One Coupon per Table. Tax & Gratuity not included. *Some Restrictions May Apply. Expires 7/31/26. UL
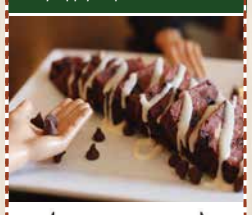
MISFITS dine & drink
200 Heritage Pkwy
Broussard
337-451-8451

$375 Serta Perfect Sleeper Queen Bed in Box
*Some Restrictions May Apply. Expires 7-31-26

BoxDrop Lafayette
3221 Hwy 90E
Broussard • 337-780-7076
BoxDropLafayette.com

OCTOBER 2025

S	M	T	W	T	F	S
			1	2	3	4
5	6	7	8	9	10	11
12	13	14	15	16	17	18
19	20	21	22	23	24	25
26	27	28	29	30	31	

DECEMBER 2025

S	M	T	W	T	F	S
	1	2	3	4	5	6
7	8	9	10	11	12	13
14	15	16	17	18	19	20
21	22	23	24	25	26	27
28	29	30	31			

NOV 2025

FREE Cheesy Bread w/Purchase of Pasta Bowl or Calzone

PIZZA ARTISTA
5409 Johnston St.
Lafayette 337-706-7631
Expires 7-31-26 Not combinable w/other offers, discounts or fundraisers. Not available for 3rd Party Delivery.

$50 OFF Next Service
Cannot be combined with any other coupon or offer. Expires 7/31/26
Mr. Electric a neighborly company
Residential and Commercial Electricians
Electrical Safety Installations Lighting
337-735-4446
mrelectric.com/lafayette

FREE Brake Check
Test drive vehicle and perform a comprehensive 4 wheel visual brake system inspection.
Most vehicles. Not valid with other offers. Other restrictions may apply. Applies to passenger cars and light trucks only. Expires 7/31/26
Precision Tune Auto Care

3935 West Congress St
Lafayette 337-534-8887

Freddy's
FREE CONE OR CUSTARD *with a Combo Meal Purchase*
Expires 01/31/26. Not valid with any other offers. Free cone or custard with purchase of a combo meal. Additional toppings available at additional cost. Valid at 521 Bertrand Dr., Lafayette, LA 70506 and 2507 Kaliste Saloom Rd., Lafayette, LA 70508 locations only. ©2025, Freddy's, LLC.

FREE Side of Fries with the Purchase of an Entrée
Expires 7/31/26. Dine-In Only. One coupon per person. Some restrictions may apply.
SHANE'S FAMOUS QUESADILLA BURGERS
3822 W. Congress
Lafayette • 337-769-3495
shanesquesadillaburgers.com

D. Smith LEGAL

Dwazendra J. Smith, Esq.
Family Law Specialist,
Certified by the Louisiana Board of Legal Specialization
• Family Law • Criminal Law • Personal Injury • Successions/Wills • And More
Admitted in all Louisiana state and federal courts and all Texas courts Licensed in Louisiana and Texas
LA-22-13486
1030 Lafayette St. • Lafayette
337-534-4020 dsmithlegal.com

University of Louisiana at Lafayette®

For more information, visit www.townplanner.com

Town Planner®

Precision Tune Auto Care
Your One-Stop Auto Repairs Shop

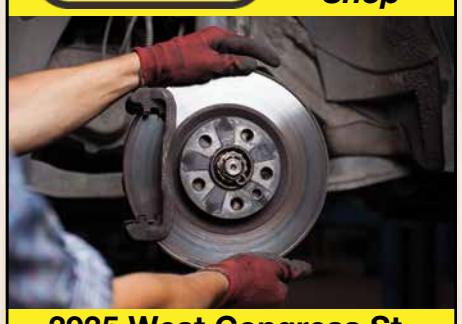

3935 West Congress St
Lafayette 337-534-8887

Mr. Electric
a neighborly company
Residential and Commercial Electricians
Installations • Lighting
Electrical Safety
Join Millions of Satisfied Customers
337-735-4446
mrelectric.com/lafayette

LOUISIANA MEN'S BASKETBALL
SINGLE GAME TICKETS ON SALE NOW

Geaux Cajuns!®
WEAR RED
Every Friday
State Farm
Ann Raush, Agent
810 S. St. Blaise Lane
Youngsville
337-856-5314
AnnRaush.com

Let Us Cater Your Event!
Louisiana Spice by sodexo
337-482-5758
louisianaspice.catertrax.com

University of Louisiana Alumni Association
2025 GALA BRONZE LEVEL SPONSORS
Hospice of Acadiana
Kean Miller
Doctor Mary Neiheisel
Jones Walker
Liskow
M&E Consulting
HUB

Bayou Creative

December

UNIVERSITY OF LOUISIANA FEDERAL CREDIT UNION
OPEN AN ACCOUNT TODAY!
CHECKING. SAVINGS. LOANS.
ULFCU.COM
Federally Insured by NCUA. Equal Housing Lender.

SUNDAY	MONDAY	TUESDAY	WEDNESDAY	THURSDAY	FRIDAY	SATURDAY
	1 • **Noel Acadien au Village** 5:30-9pm	**2** • **Noel Acadien au Village** 5:30-9pm	**3** • **Postmodern Jukebox** *Heymann* • **Noel Acadien au Village** 5:30-9pm • **One Acadiana Regional Celebration** *Le Pavillon*	**4** ○ Full Moon • **Noel Acadien au Village** 5:30-9pm	**5** Wear Red Friday • **Downtown Lafayette Christmas Tree Lighting Concert** • **First Friday French Table** 8:30am *Vermilionville* • **Noel Acadien au Village** 5:30-9pm	**6** • **SBC Football Championship Game** • **Lafayette Farmers & Artisans Mkt** 8am-12pm • **Dasher, Dancer, Prancer 5K Run** *Carencro* • **Delcambre Seafood & Farmers Mkt** • **Noël á Broussard** • **Noel Acadien au Village** 5:30-9pm • **Pelican Ball** 7:30pm *AcA*
7 Pearl Harbor Remembrance Day • **Holiday Parade & Alumni Open House** • **Sunday Mass** 10am, 6 & 9pm *Wisdom* • **Le Bal du Dimanche** 1-4pm *Vermilionville* • **Sonic Christmas Parade** 1pm *Lafayette* • **IPAL presents "Elf the Musical"** 2pm *Essanee NI* • **Noel Acadien au Village** 5:30-9pm	**8** • **Old Time Winter Traditions** *Vermilionville* • **Noel Acadien au Village** 5:30-9pm	**9** • **Old Time Winter Traditions** *Vermilionville* • **Noel Acadien au Village** 5:30-9pm	**10** • **Old Time Winter Traditions** *Vermilionville* • **Noel Acadien au Village** 5:30-9pm	**11** • **Old Time Winter Traditions** *Vermilionville* • **Noel Acadien au Village** 5:30-9pm	**12** Wear Red Friday • **Old Time Winter Traditions** *Vermilionville* • **Christmas in the Park** *Moncus Park* • **Noel Acadien au Village** 5:30-9pm • **George Porter Jr.** 7:30pm *AcA*	**13** • **Old Time Winter Family Day** *Vermilionville* • **Christmas in the Park** *Moncus Park* • **Youngsville Christmas Under the Stars** • **Lafayette Farmers & Artisans Mkt** 8am-12pm • **Vermilion Ricer Run 10 Miler** • **Sugar Plum Market** *Cajundome* • **Art Walk** 5-9pm *Downtown Lafayette* • **Noel Acadien au Village** 5:30-9pm • **Queen City Christmas Parade** 5:30pm *New Iberia*
14 Chanukah begins at sundown • **Old Time Winter Traditions** *Vermilionville* • **Christmas in the Park** *Moncus Park* • **Sunday Mass** 10am, 6 & 9pm *Wisdom* • **Le Bal du Dimanche** 1-4pm *Vermilionville* • **IPAL presents "Elf the Musical"** 2pm *Essanee NI* • **Noel Acadien au Village** 5:30-9pm	**15** • **Old Time Winter Traditions** *Vermilionville* • **Noel Acadien au Village** 5:30-9pm	**16** • **Old Time Winter Traditions** *Vermilionville* • **Noel Acadien au Village** 5:30-9pm	**17** • **Old Time Winter Traditions** *Vermilionville* • **Noel Acadien au Village** 5:30-9pm	**18** • **Old Time Winter Traditions** *Vermilionville* • **Noel Acadien au Village** 5:30-9pm • **Baccalaureate Mass & Reception** 5:30pm *Wisdom* • **Home Alone in Concert** 7pm *Heymann*	**19** Wear Red Friday ● New Moon • **Old Time Winter Traditions** *Vermilionville* • **UL Lafayette Fall Commencement** • **Parler et Jouer French Table** 8:30am *Vermilionville* • **Noel Acadien au Village** 5:30-9pm	**20** • **Old Time Winter Traditions** *Vermilionville* • **Cajun Country Run** • **UL Lafayette Fall Commencement** • **Lafayette Farmers & Artisans Mkt** 8am-12pm • **Pancakes with Papa Nöel** *Zoosiana* • **Noel Acadien au Village** 5:30-9pm • **Sugar Jam** 6-9pm *Youngsville*
21 1st Day of Winter • **Sunday Mass** 10am, 6 & 9pm *Wisdom* • **Le Bal du Dimanche** 1-4pm *Vermilionville* • **Noel Acadien au Village** 5:30-9pm	**22** • **Public Schools Closed: Christmas Holidays** • **Noel Acadien au Village** 5:30-9pm	**23** • **Public Schools Closed: Christmas Holidays** • **Noel Acadien au Village** 5:30-9pm	**24** Christmas Eve • **Public Schools Closed: Christmas Holidays** • **Christmas Eve Vigil Mass** 4pm *Wisdom*	**25** Christmas Day • **Public Schools Closed: Christmas Holidays** • **Christmas Mass** midnight & 10am *Wisdom*	**26** Wear Red Friday • **Public Schools Closed: Christmas Holidays**	**27** • **Lafayette Farmers & Artisans Mkt** 8am-12pm
28 • **Sunday Mass** 10am, 6 & 9pm *Wisdom* • **Le Bal du Dimanche** 1-4pm *Vermilionville*	**29** • **Public Schools Closed: Christmas Holidays**	**30** • **Public Schools Closed: Christmas Holidays**	**31** New Year's Eve • **Public Schools Closed: Christmas Holidays** • **New Year's Eve with Geno** 9pm *Vermilionville*			

NOEL ACADIEN au village
December 1-23, 2025
337-984-6110 • lafayettelarc.org
200 Greenleaf Dr., Lafayette

STAYconnected WITH YOUR ALUMNI ASSOCIATION
ALUMNI.LOUISIANA.EDU

We Ship! THE BEST EST. STOP 1986 SUPERMARKET
615 Hwy 93N, Scott LA
beststopinscott.com • (337)233-5805

Gulf Coast Social Services
THERAPEUTIC FOSTER CARE
Seeking Families in Louisiana
You can make a difference!

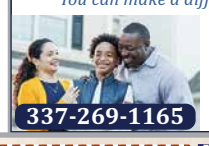

337-269-1165

New Location
lcauto.com
337-504-3305
1813 Bertrand Dr. • (Near Cajun Field)

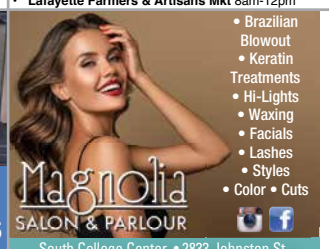

• Brazilian Blowout • Keratin Treatments • Hi-Lights • Waxing • Facials • Lashes • Styles • Color • Cuts
Magnolia SALON & PARLOUR
South College Center • 2833 Johnston St.
Lafayette • 337-534-8259 • magnolialafayette.com

FREE CHEESCAKE BROWNIE
With the Purchase of $15 or more
One coupon per customer. Exp. 7/31/26

600 Guilbeau Rd • Suite B
Lafayette • 337-534-4045
lacheesecakebakery.com

Formalwear Bundle 30% OFF
Tuxedo + Shoes Rental
10% OFF Trolley Party Bus Rental

FREE Bread Pudding
with the Purchase of an Entrée
Expires 7/31/26

FREE Side of Fries
with the Purchase of an Entrée
Expires 7/31/26. Dine-In Only.
One coupon per person.
Some restrictions may apply.

Shane's Famous Quesadilla Burgers
3822 W. Congress
Lafayette • 337-769-3495
shanesquesadillaburgers.com

FREE Doughnut Bread Pudding
With the purchase of an entrée.
Limit one order per ticket.
Valid in-store only. (ULF)

Walk-On's Sports Bistreaux
2236 Kaliste Saloom Rd.
Lafayette • 337-706-7433
www.walk-ons.com

GEAUX OUT
Tuxedos, Formal Wear & Luxury Transportation
801 E. University
Lafayette 337-349-6602
Cannot be combined with other coupons. Expires 7/31/26

La Cuisine de Maman
Vermilionville • 337-233-4077
300 Fisher Rd • Lafayette

$1 OFF NEXT PURCHASE

PJ's Coffee of New Orleans
809 Apollo Rd • Scott • 337-322-4572
1501 W Pinhook Rd • Lafayette • 337-456-7967
1801 Camellia Blvd • Lafayette • 337-345-5678
Exp. 7/31/2026. May not be combined with any other offer. Management reserves the right to discountinue at any time.

NOVEMBER 2025

S	M	T	W	T	F	S
						1
2	3	4	5	6	7	8
9	10	11	12	13	14	15
16	17	18	19	20	21	22
23	24	25	26	27	28	29
30						

JANUARY 2026

S	M	T	W	T	F	S
				1	2	3
4	5	6	7	8	9	10
11	12	13	14	15	16	17
18	19	20	21	22	23	24
25	26	27	28	29	30	31

DEC 2025

$10 OFF Purchase of $100 or more
Dine-in Only. One Coupon per Table. Tax & Gratuity not included. *Some Restrictions May Apply. Expires 7/31/26. UL

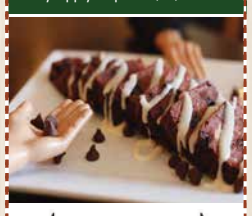

Misfits dine & drink
200 Heritage Pkwy
Broussard
337-451-8451

$398 Ashley McGann Recliner
*Some Restrictions May Apply. Expires 7-31-26

BoxDrop Lafayette
3221 Hwy 90E
Broussard
337-780-7076
BoxDropLafayette.com

$40 OFF Regular Price Full Synthetic Oil Change
*Up to 5 quarts (0W20 or 5W30). Most vehicles. Not valid with other offers. Other restrictions may apply. Plus tax, supplies, waste fees. Expires 7/31/26

Precision Tune Auto Care

3935 West Congress St
Lafayette 337-534-8887

FREE DRINK
With Any Purchase
Expires 7-31-26. code: DRINK
Firehouse Subs
Founded by Firemen
104 E Kaliste Saloom Ste 109
Lafayette 337-210-5915

FREE SHAKE
Buy any Shake, Get 1 Shake of Equal or Lesser Value FREE

Valid at participating locations.
One coupon per visit. May not be combined with other offers. Exp. 7/31/26

University of Louisiana at Lafayette®

For more information, visit www.townplanner.com

Town Planner®

D. Smith LEGAL

Dwazendra J. Smith, Esq.
Family Law Specialist,
Certified by the Louisiana Board of Legal Specialization
• Family Law • Criminal Law • Personal Injury • Successions/Wills • And More
Admitted in all Louisiana state and federal courts and all Texas courts Licensed in Louisiana and Texas
LA-22-13486
1030 Lafayette St. • Lafayette
337-534-4020 dsmithlegal.com

Precision Tune Auto Care
Your One-Stop Auto Repairs Shop

3935 West Congress St
Lafayette 337-534-8887

UNIVERSITY OF LOUISIANA FEDERAL CREDIT UNION
OPEN AN ACCOUNT TODAY!
CHECKING. SAVINGS. LOANS.
UlFCU.com
Federally Insured by NCUA. Equal Housing Lender.

UNIVERSITY of LOUISIANA LAFAYETTE
Town Planner® YOUR COMMUNITY CALENDAR
Events and Dates are Subject to Change
Subscribe to our Weekly Newsletter at townplanner.com/newsletter

LOUISIANA SOFTBALL & BASEBALL
SEASON TICKETS ON SALE NOW
SOFTBALL BASEBALL

Jacked Up Flounder

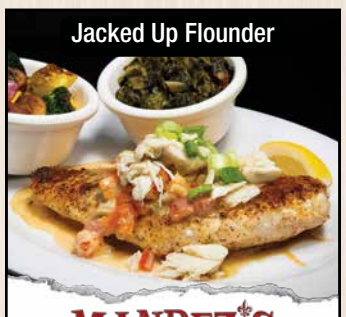

MANDEZ'S SEAFOOD BAR & GRILL
1821 Chemin Metairie Pkwy
Youngsville 337-573-4219
110 Doucet Rd
Lafayette 337-769-3917
MandezGrill.com

New Location
LAFAYETTE CUSTOM AUTOMOTIVE
Your LED Headquarters
4x4 Lifts: Fabtech, ProComp
Tires: Nitto, Toyo
1813 Bertrand Dr. (Near Cajun Field)
337-504-3305 • lcauto.com

UNIVERSITY of LOUISIANA LAFAYETTE
Alumni Association
STAYconnected WITH YOUR ALUMNI ASSOCIATION
ALUMNI.LOUISIANA.EDU/UPDATE

January

SUNDAY	MONDAY	TUESDAY	WEDNESDAY	THURSDAY	FRIDAY	SATURDAY
moncus park Scan for a Schedule of Events www.moncuspark.org	BEADS FOR LESS ON BERTRAND HUGE SELECTION GREAT PRICES (337) 230-4444 124 BERTRAND DRIVE LAFAYETTE, LA 70506		VERMILIONVILLE 1990 35 2025 Scan for a Schedule of Events 300 Fisher Rd, Lafayette 337-233-4077 Vermilionville.org	**1** New Year's Day • **Public Schools Closed: Christmas Holidays**	**2** Wear Red Friday • **Public Schools Closed: Christmas Holidays**	**3** ○ Full Moon • **Lafayette Farmers & Artisans Mkt** 8am-12pm
4 • **Sunday Mass** 10am, 6 & 9pm *Wisdom* • **Le Bal du Dimanche** 1-4pm *Vermilionville*	**5** • **Public Schools Closed: Christmas Holidays**	**6** Update your beneficiaries on your retirement and life insurance policies StateFarm Ann Raush, Agent 337-856-5314 AnnRaush.com	**7** Orthodox Christmas	**8**	**9** Wear Red Friday Ask for us in your local grocery store. THE BEST EST. STOP 1986 SUPERMARKET 615 Hwy 93N, Scott LA beststopinscott.com • (337)233-5805	**10** • **Lafayette Farmers & Artisans Mkt** 8am-12pm • **Art Walk** 5-9pm *Downtown Lafayette*
11 • **Sunday Mass** 10am, 6 & 9pm *Wisdom* • **Le Bal du Dimanche** 1-4pm *Vermilionville*	**12** DRIVE with PRIDE LOUISIANA 00000 GEAUX CAJUNS INFO: alumni.louisiana.edu	**13** • **Health Care Job Fair** 9am-noon *Heymann*	**14** Acadian SUPERETTE • BBQ Plates • Smoked Meats • Handcrafted Sandwiches 600 Lamar St • Lafayette 337-534-4406 • acadiansuperette.com	**15** Quarterly Est. Tax Due • **Rhapsody on a Theme of Paganini** 7pm *Heymann*	**16** Wear Red Friday • **What The Constitution Means To Me** *The Theatre at Baranco* • **Parler et Jouer French Table** 8:30am *Vermilionville*	**17** • **Louisiana Marathon** *Baton Rouge* • **Lafayette Farmers & Artisans Mkt** 8am-12pm • **Bayou Mardi Gras Parade** 2pm *New Iberia*
18 ● New Moon • **Louisiana Marathon** *Baton Rouge* • **Sunday Mass** 10am, 6 & 9pm *Wisdom* • **Le Bal du Dimanche** 1-4pm *Vermilionville*	**19** Martin Luther King, Jr.'s Birthday (observed) • **Public Schools Closed: Martin Luther King Jr Day**	**20** UNIVERSITY of LOUISIANA LAFAYETTE	**21** • **Cinema on the Bayou Film Festival**	**22** • **Cinema on the Bayou Film Festival**	**23** Wear Red Friday • **Cinema on the Bayou Film Festival**	**24** • **UL Lafayette Spring Preview Day** • **Lafayette Farmers & Artisans Mkt** 8am-12pm • **Cinema on the Bayou Film Festival**
25 • **Sunday Mass** 10am, 6 & 9pm *Wisdom* • **Cinema on the Bayou Film Festival** • **Le Bal du Dimanche** 1-4pm *Vermilionville*	**26** • **Cinema on the Bayou Film Festival** • **Les Vues Free Film Series** 6:30pm *Vermilionville*	**27** International Holocaust Remembrance Day • **Cinema on the Bayou Film Festival**	**28** • **Cinema on the Bayou Film Festival**	**29** • **EVOO & You Recipe Club** 6pm *Graze Acadiana* CLUB & CHAPTER SUPPORTER SUPPORT A CLUB OR CHAPTER OF YOUR CHOICE USL CALIFORNIA	**30** Wear Red Friday	**31** • **Lafayette Farmers & Artisans Mkt** 8am-12pm

FREE Stuffed Chicken with a $100 purchase
Valid Jan-July 2026
MAURICE HEBERT'S SPECIALTY MEATS BROUSSARD
8212 Maurice Ave
Maurice • 337-893-5062
6906 Ambassador Caffery Pkwy
Broussard • 337-706-7676
hebertsmaurice.com UL

FREE Bloomin' Onion With the purchase of an entrée
Not valid with any other coupons or offers. No substitutions. Exp. 7/31/26
OUTBACK STEAKHOUSE®
Commitment to Steaks Done Right!
1600 Pinhook Rd.
(337) 235-4405

TAKE 5 OIL CHANGE
THE STAY IN YOUR CAR, 10 MINUTE OIL CHANGE.
LOCATIONS IN LAFAYETTE, NEW IBERIA, BROUSSARD, BREAUX BRIDGE & OPELOUSAS
$20 OFF ANY OIL CHANGE
Some restrictions apply. See store for details. Valid for retail customers only. Limit one coupon per vehicle. No cash value. Coupon must be presented at time of service and may not be combined with other banner, coupon, or discounted offers. Offer not valid on customer's own oil or filter.
Expires 7/31/26
LPD00L20
WWW.TAKE5OILCHANGE.COM

BOGO FREE PIZZA
Buy any Adult Pizza @ Reg Price & get a 2nd of Equal or Lesser Value FREE!
PIZZA ARTISTA
5409 Johnston St.
Lafayette 337-706-7631
Expires 7-31-26 Not combinable w/other offers, discounts or fundraisers. Not available for 3rd Party Delivery.

FREE BEIGNET FRIES with the Purchase of an Entrée
One coupon per table. Dine-In Only.
Expires 7/31/26
MANDEZ'S SEAFOOD BAR & GRILL
110 Doucet Rd. • Lafayette
337-769-3917
MandezGrill.com

$1.50 OFF Purchase of a Bowl
Expires 7/31/26. One coupon per person. Some restrictions may apply.
SHANE'S LOADED MAC BAR
BUILD YOUR CHEESY DREAM
1043 Johnston St • Lafayette

DECEMBER 2025						
S	M	T	W	T	F	S
	1	2	3	4	5	6
7	8	9	10	11	12	13
14	15	16	17	18	19	20
21	22	23	24	25	26	27
28	29	30	31			

FEBRUARY 2026						
S	M	T	W	T	F	S
1	2	3	4	5	6	7
8	9	10	11	12	13	14
15	16	17	18	19	20	21
22	23	24	25	26	27	28

JAN 2026

20% off First Time Client
Expires 7/31/26
Magnolia SALON & PARLOUR
• Brazilian Blowout • Facials
• Hi-Lights • Waxing
• Lashes • Styles • Cuts
• Color • Keratin Treatments
South College Center
2833 Johnston St.
Lafayette 337-534-8259
magnolialafayette.com

$50 OFF Next Service
Cannot be combined with any other coupon or offer.
Expires 7/31/26
Mr. Electric a neighborly company
Residential and Commercial Electricians
Electrical Safety Installations Lighting
337-735-4446
mrelectric.com/lafayette

$40 OFF Brake Service Pads & Rotors
*Discount off regular price. Most vehicles. Not valid with other offers. Other restrictions may apply. Shop Supply Fee and Tax are extra.
Expires 7/31/26
Precision Tune Auto Care
3935 West Congress St
Lafayette 337-534-8887

FREE Bowl of Soup!
Purchase one regular sandwich at regular price and receive a free 12oz. bowl of soup.
Not valid with any other offer or discount. UL
UL Lafayette™ Students & Staff get a 10% Discount everyday
ROLY POLY the original
Rolled Sandwiches • Soups • Salads
1004 Coolidge Blvd., Oil Center
337-234-3289 • www.rolypoly.com

FREE Doughnut Bread Pudding
With the purchase of an entrée.
Limit one order per ticket.
Valid in-store only. (ULF)
WALK-ON'S SPORTS BISTREAUX
2236 Kaliste Saloom Rd.
Lafayette • 337-706-7433
www.walk-ons.com

D. Smith LEGAL

Dwazendra J. Smith, Esq.
Family Law Specialist,
Certified by the Louisiana Board of Legal Specialization
• Family Law • Criminal Law • Personal Injury • Successions/Wills • And More
Admitted in all Louisiana state and federal courts and all Texas courts Licensed in Louisiana and Texas
LA-22-13486
1030 Lafayette St. • Lafayette
337-534-4020 dsmithlegal.com

University of Louisiana at Lafayette®

For more information, visit www.townplanner.com

Town Planner®

Precision Tune Auto Care
Your One-Stop Auto Repairs Shop

3935 West Congress St
Lafayette 337-534-8887

Geaux Cajuns!®
WEAR RED
Every Friday
State Farm

Ann Raush, Agent
810 S. St. Blaise Lane
Youngsville
337-856-5314
AnnRaush.com

Revelers, parades, floats and costumes make for Mardi Gras magic.

Mr. Electric
a neighborly company
Residential and Commercial Electricians
Installations • Lighting
Electrical Safety
Join Millions of Satisfied Customers
337-735-4446
mrelectric.com/lafayette

UNIVERSITY of LOUISIANA LAFAYETTE
louisiana.edu

LOUISIANA SOFTBALL & BASEBALL
2 FOR 1 TICKETS
SOFTBALL BASEBALL

VERMILIONVILLE 1990 2025
Make your event historic - have it at Vermilionville!
300 Fisher Rd
Lafayette
337-233-4077
Vermilionville.org

February

SUNDAY	MONDAY	TUESDAY	WEDNESDAY	THURSDAY	FRIDAY	SATURDAY
1 ○ Full Moon • **Sunday Mass** 10am, 6 & 9pm *Wisdom* • **Le Bal du Dimanche** 1-4pm *Vermilionville* • **The Boutique Bridal Show** 1-4pm *Le Pavillon*	**2** Groundhog Day	**3**	**4** TRADITIONAL MEMBERSHIP SUPPORT TRADITION AND EMPOWER ALUMNI	**5**	**6** Wear Red Friday • **First Friday French Table** 8:30am *Vermilionville* • **Krewe des Canailles Walking Parade** 7pm *Downtown Lafayette*	**7** • **Lafayette Farmers & Artisans Mkt** 8am-12pm • **Scott Mardi Gras Parade** 11am • **Krewe of Rio Parade** 6:30pm *Lafayette*
8 Super Bowl LX Santa Clara, CA • **Sunday Mass** 10am, 6 & 9pm *Wisdom* • **Le Courir de Mardi Gras** 10am-4pm *Vermilionville* • **Le Bal du Dimanche** 1-4pm *Vermilionville*	**9** BOUDIN CRACKLIN THE BEST EST. STOP 1986 SUPERMARKET 615 Hwy 93N, Scott LA beststopinscott.com • (337)233-5805	**10**	**11**	**12** STAYconnected WITH YOUR ALUMNI ASSOCIATION ALUMNI.LOUISIANA.EDU	**13** Wear Red Friday • **Kick-Off Parade featuring Krewe Allons** 6:30pm	**14** Valentine's Day • **Lafayette Farmers & Artisans Mkt** 8am-12pm • **Youngsville Mardi Gras Parade** • **Lafayette Children's Parade** 12:30pm • **Art Walk** 5-9pm *Downtown Lafayette* • **Krewe of Bonaparte Parade** 6:30pm
15 • **Sunday Mass** 10am, 6 & 9pm *Wisdom* • **Le Bal du Dimanche** 1-4pm *Vermilionville*	**16** Presidents Day Washington's Birthday obsvd • **Public Schools Closed: Mardi Gras Holidays** • **Monday Night Parade honoring Queen Evangeline** 6pm	**17** Mardi Gras Lunar New Year Ramadan begins at sundown ● New Moon • **Public Schools Closed: Mardi Gras Holidays** • **King Gabriel's Parade** 10am • **Lafayette Mardi Gras Festival Parade** 1pm • **Independent Parade** 2pm	**18** Ash Wednesday • **Public Schools Closed: Mardi Gras Holidays** • **Ash Wednesday Mass** 12, 5:30 & 8pm *Wisdom*	**19** • **Public Schools Closed: Mardi Gras Holidays** • **2026 Krewe de Coulee: Mardi Gras** 1:30-4pm UNIVERSITY of LOUISIANA LAFAYETTE	**20** Wear Red Friday • **Public Schools Closed: Mardi Gras Holidays** • **Parler et Jouer French Table** 8:30am *Vermilionville*	**21** • **Lafayette Farmers & Artisans Mkt** 8am-12pm
22 • **Sunday Mass** 10am, 6 & 9pm *Wisdom* • **Le Bal du Dimanche** 1-4pm *Vermilionville*	**23** • **Les Vues Free Film Series** 6:30pm *Vermilionville*	**24**	**25**	**26** • **EVOO & You Recipe Club** 6pm *Graze Acadiana* • **Dancing in the Street - Music of Motown** 7pm *Heymann*	**27** Wear Red Friday • **IPAL presents "Fiddler on the Roof"** 7pm *Essanee NI*	**28** • **National TRIO Day** • **IPAL presents "Fiddler on the Roof"** 7pm *Essanee NI* • **Lafayette Farmers & Artisans Mkt** 8am-12pm

UNIVERSITY OF LOUISIANA FEDERAL CREDIT UNION
OPEN AN ACCOUNT TODAY!
CHECKING. SAVINGS. LOANS.
ULFCU.COM
Federally Insured by NCUA. Equal Housing Lender.

Gulf Coast Social Services
THERAPEUTIC FOSTER CARE
Seeking Families in Louisiana
You can make a difference!

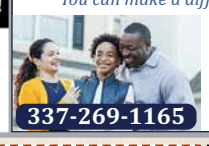

337-269-1165

• Brazilian Blowout
• Keratin Treatments
• Hi-Lights
• Waxing
• Facials
• Lashes
• Styles
• Color • Cuts
Magnolia SALON & PARLOUR
South College Center • 2833 Johnston St.
Lafayette • 337-534-8259 • magnolialafayette.com

BEADS FOR LESS ON BERTRAND
HUGE SELECTION
GREAT PRICES
(337) 230-4444
124 BERTRAND DRIVE
LAFAYETTE, LA 70506

New Location

LAFAYETTE CUSTOM AUTOMOTIVE
lcauto.com
337-504-3305
1813 Bertrand Dr. • (Near Cajun Field)

Acadian SUPERETTE
BBQ Plates
Smoked Meats
Handcrafted Sandwiches
600 Lamar St • Lafayette
337-534-4406
www.acadiansuperette.com

Freddy's
FREE CONE OR CUSTARD
with a Combo Meal Purchase
Expires 04/30/26. Not valid with any other offers. Free cone or custard with purchase of a combo meal. Additional toppings available at additional cost. Valid at 521 Bertrand Dr., Lafayette, LA 70506 and 2507 Kaliste Saloom Rd., Lafayette, LA 70508 locations only. ©2025, Freddy's, LLC.

$5 OFF
Purchase of $50 or more
Dine-in Only. One Coupon per Table. Tax & Gratuity not included. *Some Restrictions May Apply. Expires 7/31/26. UL

MISFITS dine & drink
200 Heritage Pkwy
Broussard
337-451-8451

15% OFF
Any Suit or Tuxedo Rental
10% OFF Trolley Party Bus Rental

801 E. University
Lafayette 337-349-6602
Cannot be combined with other coupons. Expires 7/31/26

FREE CHEESCAKE BROWNIE
With the Purchase of $15 or more
One coupon per customer. Exp. 7/31/26

600 Guilbeau Rd • Suite B
Lafayette • 337-534-4045
lacheesecakebakery.com

$1 OFF NEXT PURCHASE

809 Apollo Rd • Scott • 337-322-4572
1501 W Pinhook Rd • Lafayette • 337-456-7967
1801 Camellia Blvd • Lafayette • 337-345-5678
Exp. 7/31/2026. May not be combined with any other offer. Management reserves the right to discontinue at any time.

JANUARY 2026

S	M	T	W	T	F	S
				1	2	3
4	5	6	7	8	9	10
11	12	13	14	15	16	17
18	19	20	21	22	23	24
25	26	27	28	29	30	31

MARCH 2026

S	M	T	W	T	F	S
1	2	3	4	5	6	7
8	9	10	11	12	13	14
15	16	17	18	19	20	21
22	23	24	25	26	27	28
29	30	31				

FEB 2026

FREE FRIED PICKLES
with the Purchase of an Entrée
One coupon per table. Dine-In Only. Expires 7/31/26
MANDEZ'S SEAFOOD BAR & GRILL
110 Doucet Rd. • Lafayette
337-769-3917
MandezGrill.com

FREE Stuffed Chicken
with a $100 purchase
Valid Jan-July 2026
MAURICE HEBERT'S SPECIALTY MEATS BROUSSARD
8212 Maurice Ave
Maurice • 337-893-5062
6906 Ambassador Caffery Pkwy
Broussard • 337-706-7676
hebertsmaurice.com UL

$99 Full Size Bed
*Some Restrictions May Apply. Expires 7-31-26

BoxDrop Lafayette
3221 Hwy 90E
Broussard
337-780-7076
BoxDropLafayette.com

$40 OFF
Regular Price Full Synthetic Oil Change
*Up to 5 quarts (0W20 or 5W30). Most vehicles. Not valid with other offers. Other restrictions may apply. Plus tax, supplies, waste fees. Expires 7/31/26
Precision Tune Auto Care

3935 West Congress St
Lafayette 337-534-8887

FREE Small Waffle Cheese Fries
With the purchase of an entrée. Limit one order per ticket. Valid in-store only. (ULF)
WALK-ON'S SPORTS BISTREAUX
2236 Kaliste Saloom Rd.
Lafayette • 337-706-7433
www.walk-ons.com

FREE Bread Pudding
with the Purchase of an Entrée
Expires 7/31/26
LA CUISINE DE MAMAN
Vermilionville • 337-233-4077
300 Fisher Rd • Lafayette

4 PC. Chicken Strip Basket $5.99
a la carte

Valid at participating locations. One coupon per visit. May not be combined with other offers. Exp. 7/31/26

University of Louisiana at Lafayette®

For more information, visit www.townplanner.com

Town Planner®

D. Smith LEGAL

Dwazendra J. Smith, Esq.
Family Law Specialist,
Certified by the Louisiana Board of Legal Specialization
• Family Law • Criminal Law • Personal Injury • Successions/Wills • And More
Admitted in all Louisiana state and federal courts and all Texas courts Licensed in Louisiana and Texas
LA-22-13486
1030 Lafayette St. • Lafayette
337-534-4020 dsmithlegal.com

Precision Tune Auto Care
Your One-Stop Auto Repairs Shop

3935 West Congress St
Lafayette 337-534-8887

LOUISIANA SOFTBALL & BASEBALL
SINGLE GAME TICKETS ON SALE NOW
SOFTBALL BASEBALL

MANDEZ'S SEAFOOD BAR & GRILL
1821 Chemin Metairie Pkwy
Youngsville 337-573-4219
110 Doucet Rd
Lafayette 337-769-3917
MandezGrill.com

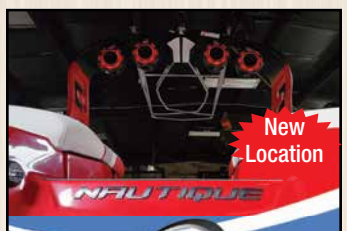

LAFAYETTE CUSTOM AUTOMOTIVE
Your LED Headquarters
Car Audio: Alpine, Focal, Mosconi, Kicker
1813 Bertrand Dr. (Near Cajun Field)
337-504-3305 • lcauto.com

UNIVERSITY of LOUISIANA LAFAYETTE
Alumni Association
STAYconnected WITH YOUR ALUMNI ASSOCIATION
ALUMNI.LOUISIANA.EDU/UPDATE

UNIVERSITY of LOUISIANA LAFAYETTE
louisiana.edu

March

SUNDAY	MONDAY	TUESDAY	WEDNESDAY	THURSDAY	FRIDAY	SATURDAY
1 • **IPAL presents "Fiddler on the Roof"** 2pm *Essanee NI* • **Sunday Mass** 10am, 6 & 9pm *Wisdom* • **Le Bal du Dimanche** 1-4pm *Vermilionville*	**2**	**3** ○ Full Moon	**4** CORPORATE MEMBERSHIP BACK THE FUND AND BOOST BUSINESS VISIBILITY	**5**	**6** Wear Red Friday • **IPAL presents "Fiddler on the Roof"** 7pm *Essanee NI* • **First Friday French Table** 8:30am *Vermilionville*	**7** • **Zydeco Marathon** • **IPAL presents "Fiddler on the Roof"** 7pm *Essanee NI* • **Lafayette Farmers & Artisans Mkt** 8am-12pm
8 Daylight Saving Time Begins • **Zydeco Marathon** • **IPAL presents "Fiddler on the Roof"** 2pm *Essanee NI* • **Sunday Mass** 10am, 6 & 9pm *Wisdom* • **Le Bal du Dimanche** 1-4pm *Vermilionville*	**9**	**10** • **Flamenco Vivo Carlota Santana** *Heymann* Official sponsor of UL Lafayette Athletics – GEAUX CAJUNS StateFarm Ann Raush, Agent 337-856-5314 AnnRaush.com	**11**	**12** Tailgating Headquarters THE BEST EST. STOP 1986 SUPERMARKET 615 Hwy 93N, Scott LA beststopinscott.com • (337)233-5805	**13** Wear Red Friday • **IPAL presents "Fiddler on the Roof"** 7pm *Essanee NI*	**14** • **Boilin' Bash** *Blackham Coliseum* • **Lafayette Parish Student Arts Expo** *AcA* • **IPAL presents "Fiddler on the Roof"** 7pm *Essanee NI* • **Lafayette Farmers & Artisans Mkt** 8am-12pm • **Art Walk** 5-9pm *Downtown Lafayette* • **Patty in the Parc** *Parc International*
15 • **IPAL presents "Fiddler on the Roof"** 2pm *Essanee NI* • **Sunday Mass** 10am, 6 & 9pm *Wisdom* • **Le Bal du Dimanche** 1-4pm *Vermilionville* • **American Impressions** 2pm *St. John Cathedral*	**16**	**17** St. Patrick's Day	**18** ● New Moon	**19** Eid Al Fitr begins at sundown	**20** Wear Red Friday 1st Day of Spring • **Parler et Jouer French Table** 8:30am *Vermilionville* • **Jill Butler's Tribute to Roberta Flack & Quincy Jones** 7:30pm *Theater at Baranco*	**21** • **Vermilion Parish Student Arts Expo** *AcA* • **UL Lafayette Spring Preview Day** • **Lafayette Farmers & Artisans Mkt** 8am-12pm • **Family Francophone Day** 10am *Vermilionville*
22 • **Sunday Mass** 10am, 6 & 9pm *Wisdom* • **Le Bal du Dimanche** 1-4pm *Vermilionville*	**23** UNIVERSITY of LOUISIANA LAFAYETTE	**24**	**25**	**26** • **EVOO & You Recipe Club** 6pm *Graze Acadiana*	**27** Wear Red Friday	**28** • **The Big Event** • **Lafayette Farmers & Artisans Mkt** 8am-12pm • **Beausoleil Festival** *Broussard* • **Lafayette Holi Festival** *Girard Park*
29 Palm Sunday National Vietnam War Veterans Day • **Sunday Mass** 10am, 6 & 9pm *Wisdom* • **Beausoleil Festival** *Broussard* • **Le Bal du Dimanche** 1-4pm *Vermilionville*	**30** • **Les Vues Free Film Series** 6:30pm *Vermilionville*	**31**				

UNIVERSITY OF LOUISIANA FEDERAL CREDIT UNION
OPEN AN ACCOUNT TODAY!
CHECKING. SAVINGS. LOANS.
ULFCU.COM
Federally Insured by NCUA. Equal Housing Lender.

moncus park
Scan for a Schedule of Events
www.moncuspark.org

SHOW YOUR *Louisiana pride* ON THE ROAD!
LOUISIANA 00000 GEAUX CAJUNS
INFO: alumni.louisiana.edu

VERMILIONVILLE 1990 35 2025
Scan for a Schedule of Events
300 Fisher Rd, Lafayette
337-233-4077
Vermilionville.org

FREE Bloomin' Onion
With the purchase of an entrée
Not valid with any other coupons or offers. No substitutions. Exp. 7/31/26
OUTBACK STEAKHOUSE®
Commitment to Steaks Done Right!
1600 Pinhook Rd.
(337) 235-4405

TAKE 5 OIL CHANGE
THE STAY IN YOUR CAR, 10 MINUTE OIL CHANGE.
LOCATIONS IN LAFAYETTE, NEW IBERIA, BROUSSARD, BREAUX BRIDGE & OPELOUSAS
$20 OFF ANY OIL CHANGE
Some restrictions apply. See store for details. Valid for retail customers only. Limit one coupon per vehicle. No cash value. Coupon must be presented at time of service and may not be combined with other banner, coupon, or discounted offers. Offer not valid on customer's own oil or filter.
Expires 7/31/26
LPD00L20
WWW.TAKE5OILCHANGE.COM

GRAZE ACADIANA
• READY TO EAT CHARCUTERIE BOXES
• PREMIUM OLIVE OIL TASTING BAR
• GOURMET GOODS
• GIFTS
$5 OFF ANY PURCHASE
WWW.GRAZEACADIANA.COM
EXP 7/31/26

FREE Fried Pickles
with the Purchase of an Entrée
Expires 7/31/26. Dine-In Only. One coupon per person. Some restrictions may apply.
SHANE'S FAMOUS QUESADILLA BURGERS
3822 W. Congress
Lafayette • 337-769-3495
shanesquesadillaburgers.com

FEBRUARY 2026

S	M	T	W	T	F	S
1	2	3	4	5	6	7
8	9	10	11	12	13	14
15	16	17	18	19	20	21
22	23	24	25	26	27	28

APRIL 2026

S	M	T	W	T	F	S
			1	2	3	4
5	6	7	8	9	10	11
12	13	14	15	16	17	18
19	20	21	22	23	24	25
26	27	28	29	30		

MAR 2026

BOGO FREE PIZZA
Buy any Adult Pizza @ Reg Price & get a 2nd of Equal or Lesser Value FREE!
PIZZA ARTISTA
5409 Johnston St.
Lafayette 337-706-7631
Expires 7-31-26 Not combinable w/other offers, discounts or fundraisers. Not available for 3rd Party Delivery.

$50 OFF Next Service
Cannot be combined with any other coupon or offer.
Expires 7/31/26
Mr. Electric a neighborly company
Residential and Commercial Electricians
Electrical Safety Installations Lighting
337-735-4446
mrelectric.com/lafayette

FREE Brake Check
Test drive vehicle and perform a comprehensive 4 wheel visual brake system inspection.
Most vehicles. Not valid with other offers. Other restrictions may apply. Applies to passenger cars and light trucks only. Expires 7/31/26
Precision Tune Auto Care
3935 West Congress St
Lafayette 337-534-8887

20% off First Time Client
Expires 7/31/26
Magnolia SALON & PARLOUR
• Brazilian Blowout • Facials
• Hi-Lights • Waxing
• Lashes • Styles • Cuts
• Color • Keratin Treatments
South College Center
2833 Johnston St.
Lafayette 337-534-8259
magnolialafayette.com

FREE Small Waffle Cheese Fries
With the purchase of an entrée. Limit one order per ticket. Valid in-store only. (ULF)
WALK-ON'S SPORTS BISTREAUX
2236 Kaliste Saloom Rd.
Lafayette • 337-706-7433
www.walk-ons.com

10% OFF ANY SERVICE
Expires 7/31/26
RAGIN PEST ELIMINATION
Make Your Pest Problem, Our Problem
337-234-3095
www.raginpest.com

ABCDE-A

D. Smith LEGAL

Dwazendra J. Smith, Esq.
Family Law Specialist,
Certified by the Louisiana Board of Legal Specialization
• Family Law • Criminal Law • Personal Injury • Successions/Wills • And More
Admitted in all Louisiana state and federal courts and all Texas courts
Licensed in Louisiana and Texas
LA-22-13486
1030 Lafayette St. • Lafayette
337-534-4020 dsmithlegal.com

University of Louisiana at Lafayette®

For more information, visit www.townplanner.com

Town Planner®

Precision Tune Auto Care
Your One-Stop Auto Repairs Shop

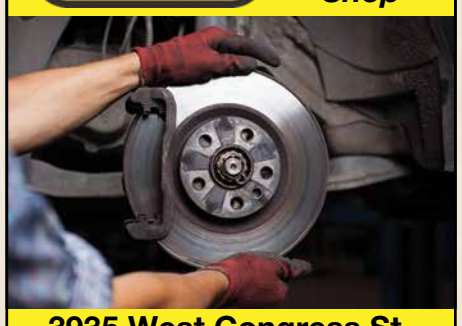

3935 West Congress St
Lafayette 337-534-8887

Geaux Cajuns!®
WEAR RED
Every Friday
State Farm
Ann Raush, Agent
810 S. St. Blaise Lane
Youngsville
337-856-5314
AnnRaush.com

Mr. Electric
a neighborly company
Residential and Commercial Electricians
Installations • Lighting
Electrical Safety
Join Millions of Satisfied Customers
337-735-4446
mrelectric.com/lafayette

UNIVERSITY of LOUISIANA LAFAYETTE
louisiana.edu

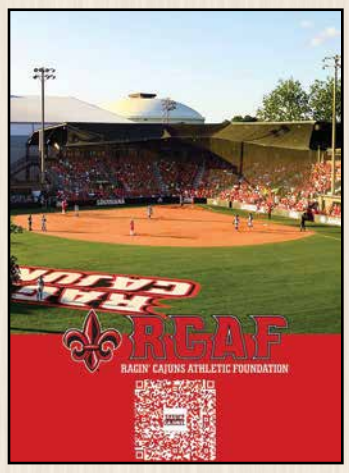

April

SUNDAY	MONDAY	TUESDAY	WEDNESDAY	THURSDAY	FRIDAY	SATURDAY
UNIVERSITY OF LOUISIANA FEDERAL CREDIT UNION OPEN AN ACCOUNT TODAY! CHECKING. SAVINGS. LOANS. ULFCU.COM Federally Insured by NCUA. Equal Housing Lender.	Gulf Coast Social Services THERAPEUTIC FOSTER CARE Seeking Families in Louisiana *You can make a difference!* 337-269-1165	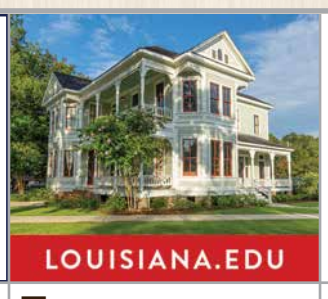 LOUISIANA.EDU	**1** Passover begins at sundown April Fool's Day ○ Full Moon	**2** FINANCIAL LITERACY Month ulfcu.com	**3** **Wear Red Friday** Good Friday • **Public Schools Closed: Easter/Spring Break** • **First Friday French Table** 8:30am *Vermilionville* • **Living Stations of the Cross** 2pm *Wisdom*	**4** • **Crescent City Classic** *New Orleans* • **Lafayette Farmers & Artisans Mkt** 8am-12pm • **Festival des Fleurs de Louisiane** *Blackham Coliseum* • **Delcambre Seafood & Farmers Mkt** • **Easter Vigil** 8pm *Wisdom*
5 Easter • **Easter Sunday Mass** 10am *Wisdom* • **Le Bal du Dimanche** 1-4pm *Vermilionville*	**6** • **Public Schools Closed: Easter/Spring Break** • **Jazzin on the Tammany Trace**	**7** • **Public Schools Closed: Easter/Spring Break** • **Jazzin on the Tammany Trace**	**8** • **Public Schools Closed: Easter/Spring Break** • **Cycle Zydeco**	**9** • **Public Schools Closed: Easter/Spring Break** • **Cycle Zydeco**	**10** **Wear Red Friday** • **Public Schools Closed: Easter/Spring Break** • **Scott Boudin Festival** • **Cycle Zydeco** • **Books Along the Teche Literary Festival**	**11** • **Scott Boudin Festival** • **Cycle Zydeco** • **Books Along the Teche Literary Festival** • **Lafayette Farmers & Artisans Mkt** 8am-12pm • **Wing Wars of Acadiana** 10am-4pm • **Art Walk** 5-9pm *Downtown Lafayette*
12 Orthodox Easter • **Scott Boudin Festival** • **Cycle Zydeco** • **Sunday Mass** 10am, 6 & 9pm *Wisdom* • **Le Bal du Dimanche** 1-4pm *Vermilionville*	**13**	**14** We Ship! THE BEST EST. STOP 1986 SUPERMARKET 615 Hwy 93N, Scott LA beststopinscott.com • (337)233-5805	**15** 2025 Tax Return Due and Estimated Tax Due	**16** DRIVE with PRIDE LOUISIANA 00000 GEAUX CAJUNS INFO: alumni.louisiana.edu	**17** **Wear Red Friday** ● New Moon • **El Festival Español de Nueva Iberia** • **Parler et Jouer French Table** 8:30am *Vermilionville*	**18** • **El Festival Español de Nueva Iberia** • **UL Lafayette Junior Day** • **UL Lafayette Sophomore Saturday** • **Lafayette Farmers & Artisans Mkt** 8am-12pm
19 • **El Festival Español de Nueva Iberia** • **Sunday Mass** 10am, 6 & 9pm *Wisdom* • **Earth Day Celebration** *Vermilionville* • **Le Bal du Dimanche** 1-4pm *Vermilionville*	**20** UNIVERSITY of LOUISIANA LAFAYETTE	**21**	**22** Earth Day Administrative Professionals Day • **Festival International de Louisiane** • **Big Towns 2026** *AcA*	**23** • **New Orleans Jazz & Heritage Festival** • **Festival International de Louisiane** • **Big Towns 2026** *AcA*	**24** **Wear Red Friday** • **New Orleans Jazz & Heritage Festival** • **Festival International de Louisiane**	**25** • **New Orleans Jazz & Heritage Festival** • **Festival International de Louisiane** • **Lafayette Farmers & Artisans Mkt** 8am-12pm
26 • **New Orleans Jazz & Heritage Festival** • **Festival International de Louisiane** • **Sunday Mass** 10am, 6 & 9pm *Wisdom* • **Le Bal du Dimanche** 1-4pm *Vermilionville*	**27** • **Les Vues Free Film Series** 6:30pm *Vermilionville*	**28** COLLEGIATE MEMBERSHIP INCLUDES CONTRIBUTION TO A UNIVERSITY COLLEGE	**29**	**30** • **New Orleans Jazz & Heritage Festival** • **EVOO & You Recipe Club** 6pm *Graze Acadiana* • **New World Symphony** 7pm *Angelle Hall*	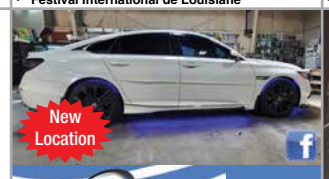 New Location lcauto.com 337-504-3305 1813 Bertrand Dr. • (Near Cajun Field)	 • Brazilian Blowout • Keratin Treatments • Hi-Lights • Waxing • Facials • Lashes • Styles • Color • Cuts Magnolia SALON & PARLOUR South College Center • 2833 Johnston St. Lafayette • 337-534-8259 • magnolialafayette.com

$50 OFF INITIAL NEW QUARTERLY PEST CONTROL PROGRAM
J&J EXTERMINATING
Shielding What's Near & Dear
JJEXT.COM | 1-800-737-2847

FREE Bread Pudding with the Purchase of an Entrée
Expires 7/31/26

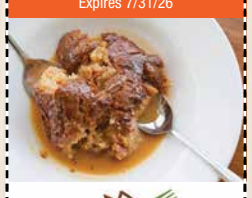

10% OFF Trolley Party Bus Rental

FREE Stuffed Chicken with a $100 purchase
Valid Jan-July 2026
Maurice Hebert's Specialty Meats Broussard
8212 Maurice Ave
Maurice • 337-893-5062
6906 Ambassador Caffery Pkwy
Broussard • 337-706-7676
hebertsmaurice.com UL

$1.50 OFF Purchase of a Bowl
Expires 7/31/26. One coupon per person. Some restrictions may apply.
Shane's Loaded Mac Bar — Build Your Cheesy Dream
1043 Johnston St • Lafayette

La Cuisine de Maman
Vermilionville • 337-233-4077
300 Fisher Rd • Lafayette

Geaux Out — Tuxedos, Formal Wear & Luxury Transportation
801 E. University
Lafayette 337-349-6602
Cannot be combined with other coupons. Expires 7/31/26

$1 OFF NEXT PURCHASE
PJ's Coffee of New Orleans
809 Apollo Rd • Scott • 337-322-4572
1501 W Pinhook Rd • Lafayette • 337-456-7967
1801 Camellia Blvd • Lafayette • 337-345-5678
Exp. 7/31/2026. May not be combined with any other offer. Management reserves the right to discontinue at any time.

MARCH 2026

S	M	T	W	T	F	S
1	2	3	4	5	6	7
8	9	10	11	12	13	14
15	16	17	18	19	20	21
22	23	24	25	26	27	28
29	30	31				

MAY 2026

S	M	T	W	T	F	S
					1	2
3	4	5	6	7	8	9
10	11	12	13	14	15	16
17	18	19	20	21	22	23
24	25	26	27	28	29	30
31						

APR 2026

FREE Small Waffle Cheese Fries
With the purchase of an entrée.
Limit one order per ticket.
Valid in-store only. (ULF)
Walk-On's Sports Bistreaux
2236 Kaliste Saloom Rd.
Lafayette • 337-706-7433
www.walk-ons.com

FREE ONION STRINGS with the Purchase of an Entrée
One coupon per table. Dine-In Only.
Expires 7/31/26
Mandez's Seafood Bar & Grill
110 Doucet Rd. • Lafayette
337-769-3917
MandezGrill.com

$375 Serta Perfect Sleeper Queen Bed in Box
*Some Restrictions May Apply.
Expires 7-31-26

BoxDrop Lafayette
3221 Hwy 90E
Broussard • 337-780-7076
BoxDropLafayette.com

$40 OFF Regular Price Full Synthetic Oil Change
*Up to 5 quarts (0W20 or 5W30). Most vehicles. Not valid with other offers. Other restrictions may apply. Plus tax, supplies, waste fees.
Expires 7/31/26
Precision Tune Auto Care

3935 West Congress St
Lafayette 337-534-8887

Buy One Slice, Get One ½ Off
One coupon per customer. Exp. 7/31/26

LA Cheesecake
600 Guilbeau Rd • Suite B
Lafayette • 337-534-4045
lacheesecakebakery.com

FREE BANANA SPLIT
Buy a Banana Split at reg price, Get one FREE

DQ
Valid at participating locations.
One coupon per visit. May not be combined with other offers. Exp. 7/31/26

D. Smith LEGAL

Dwazendra J. Smith, Esq.
Family Law Specialist,
Certified by the Louisiana Board of Legal Specialization
• Family Law • Criminal Law • Personal Injury • Successions/Wills • And More
Admitted in all Louisiana state and federal courts and all Texas courts Licensed in Louisiana and Texas
LA-22-13486
1030 Lafayette St. • Lafayette
337-534-4020 dsmithlegal.com

University of Louisiana at Lafayette®

For more information, visit www.townplanner.com

Town Planner®

Precision Tune Auto Care
Your One-Stop Auto Repairs Shop

3935 West Congress St
Lafayette 337-534-8887

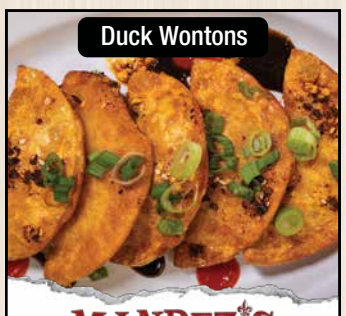

MANDEZ'S
SEAFOOD BAR & GRILL
1821 Chemin Metairie Pkwy
Youngsville 337-573-4219
110 Doucet Rd
Lafayette 337-769-3917
MandezGrill.com

Your LED Headquarters
4x4 Lifts: Fabtech, ProComp
Tires: Nitto, Toyo
1813 Bertrand Dr. (Near Cajun Field)
337-504-3305 • lcauto.com

Geaux Cajuns!®
WEAR RED
Every Friday
State Farm

Ann Raush, Agent
810 S. St. Blaise Lane
Youngsville
337-856-5314
AnnRaush.com

UNIVERSITY of LOUISIANA LAFAYETTE

louisiana.edu

UNIVERSITY OF LOUISIANA FEDERAL CREDIT UNION
OPEN AN ACCOUNT TODAY!
CHECKING. SAVINGS. LOANS.
ULFCU.com
CO-OP SHARED BRANCH
Federally Insured by NCUA. Equal Housing Lender.

May

SUNDAY	MONDAY	TUESDAY	WEDNESDAY	THURSDAY	FRIDAY	SATURDAY
moncus park Scan for a Schedule of Events www.moncuspark.org	RECEIVE A LIMITED EDITION TABASCO® LAPEL PIN MAKE YOUR LOYALTY FUND GIFT TODAY!	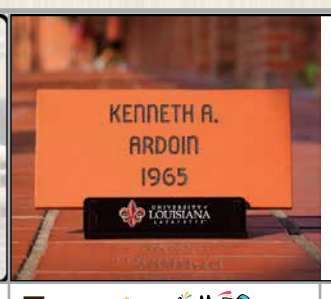 	HONOR YOUR Legacy Order a commemorative brick to display in your home or office at alumni.louisiana.edu/brick. WALK of HONOR	VERMILIONVILLE 1990 35 2025 Scan for a Schedule of Events 300 Fisher Rd, Lafayette 337-233-4077 Vermilionville.org	**1** Wear Red Friday ○ Full Moon • Breaux Bridge Crawfish Festival • New Orleans Jazz & Heritage Festival • First Friday French Table 8:30am *Vermilionville*	**2** • Breaux Bridge Crawfish Festival • New Orleans Jazz & Heritage Festival • Lafayette Farmers & Artisans Mkt 8am-12pm • Delcambre Seafood & Farmers Mkt
3 • Breaux Bridge Crawfish Festival • New Orleans Jazz & Heritage Festival • Sunday Mass 10am, 6 & 9pm *Wisdom* • Le Bal du Dimanche 1-4pm *Vermilionville*	**4**	**5** Cinco de Mayo BOUDIN CRACKLIN 615 Hwy 93N, Scott LA beststopinscott.com • (337)233-5805	**6** UNIVERSITY of LOUISIANA LAFAYETTE	**7** • Rayne Frog Festival	**8** Wear Red Friday • Rayne Frog Festival	**9** • Rayne Frog Festival • Annual Spring Gala • Lafayette Farmers & Artisans Mkt 8am-12pm • Art Walk 5-9pm *Downtown Lafayette*
10 Mother's Day • Sunday Mass 10am, 6 & 9pm *Wisdom* • Le Bal du Dimanche 1-4pm *Vermilionville*	**11** Have Your Home Checked for Termites Today RAGIN PEST ELIMINATION Make Your Pest Problem, Our Problem 337-234-3095 • www.raginpest.com	**12**	**13** Don't Drink and Drive State Farm Ann Raush, Agent 337-856-5314 AnnRaush.com	**14** • Baccalaureate Mass & Reception 5:30pm *Wisdom*	**15** Wear Red Friday • UL Lafayette Spring Commencement • Parler et Jouer French Table 8:30am *Vermilionville* UNIVERSITY OF LOUISIANA FEDERAL CREDIT UNION CONGRATS, GRADS! ULFCU.COM	**16** Armed Forces Day ● New Moon • UL Lafayette Spring Commencement • Lafayette Farmers & Artisans Mkt 8am-12pm
17 • Sunday Mass 10am, 6 & 9pm *Wisdom* • Le Bal du Dimanche 1-4pm *Vermilionville* • Haydn, Poulenc, Milhaud 2pm *St. Mary Catholic Church*	**18** CLUB & CHAPTER SUPPORTER SUPPORT A CLUB OR CHAPTER OF YOUR CHOICE USL CALIFORNIA	**19**	**20** UNIVERSITY of LOUISIANA LAFAYETTE Alumni Association STAYconnected WITH YOUR ALUMNI ASSOCIATION ALUMNI.LOUISIANA.EDU	**21**	**22** Wear Red Friday • Cajun Heartland State Fair • IPAL presents "Freaky Friday" *Essanee NI*	**23** • Cajun Heartland State Fair • IPAL presents "Freaky Friday" *Essanee NI* • Lafayette Farmers & Artisans Mkt 8am-12pm
24 • Cajun Heartland State Fair • IPAL presents "Freaky Friday" *Essanee NI* • Sunday Mass 10am, 6 & 9pm *Wisdom* • Le Bal du Dimanche 1-4pm *Vermilionville*	**25** Memorial Day • Cajun Heartland State Fair • Les Vues Free Film Series 6:30pm *Vermilionville*	**26** • Cajun Heartland State Fair	**27** • Cajun Heartland State Fair	**28** • Cajun Heartland State Fair • Women's College World Series • EVOO & You Recipe Club 6pm *Graze Acadiana*	**29** Wear Red Friday • Cajun Heartland State Fair • IPAL presents "Freaky Friday" *Essanee NI* • Women's College World Series	**30** • Cajun Heartland State Fair • IPAL presents "Freaky Friday" *Essanee NI* • Women's College World Series • Lafayette Farmers & Artisans Mkt 8am-12pm • Daylily Festival & Garden Show *Abbeville*
31 ○ Full Moon • Cajun Heartland State Fair • Women's College World Series • Sunday Mass 10am, 6 & 9pm *Wisdom* • Le Bal du Dimanche 1-4pm *Vermilionville*	CAJUN HEARTLAND STATE FAIR MAY 22 - 31, 2026 CAJUNDOME & CONVENTION CENTER CAJUNDOME.COM					

FREE Bloomin' Onion With the purchase of an entrée
Not valid with any other coupons or offers. No substitutions. Exp. 7/31/26
OUTBACK STEAKHOUSE®
Commitment to Steaks Done Right!
1600 Pinhook Rd.
(337) 235-4405

$50 OFF INITIAL NEW QUARTERLY PEST CONTROL PROGRAM
EXPIRES 5/31/26
J&J EXTERMINATING
Shielding What's Near & Dear
JJEXT.COM | 1-800-737-2847

TAKE 5 OIL CHANGE
THE STAY IN YOUR CAR, 10 MINUTE OIL CHANGE.
LOCATIONS IN LAFAYETTE, NEW IBERIA, BROUSSARD, BREAUX BRIDGE & OPELOUSAS
$20 OFF ANY OIL CHANGE
Some restrictions apply. See store for details. Valid for retail customers only. Limit one coupon per vehicle. No cash value. Coupon must be presented at time of service and may not be combined with other banner, coupon, or discounted offers. Offer not valid on customer's own oil or filter.
Expires 7/31/26
LPD00L20
WWW.TAKE5OILCHANGE.COM

$10 OFF Purchase of $100 or more
Dine-in Only. One Coupon per Table. Tax & Gratuity not included. *Some Restrictions May Apply. Expires 7/31/26. UL
MISFITS dine & drink
200 Heritage Pkwy
Broussard
337-451-8451

Twin Mattress Starting at $99
*Some Restrictions May Apply. Expires 7-31-26
BoxDrop Lafayette
3221 Hwy 90E
Broussard • 337-780-7076
BoxDropLafayette.com

APRIL 2026

S	M	T	W	T	F	S
			1	2	3	4
5	6	7	8	9	10	11
12	13	14	15	16	17	18
19	20	21	22	23	24	25
26	27	28	29	30		

JUNE 2026

S	M	T	W	T	F	S
	1	2	3	4	5	6
7	8	9	10	11	12	13
14	15	16	17	18	19	20
21	22	23	24	25	26	27
28	29	30				

MAY 2026

FREE Bread Pudding with the Purchase of an Entrée
Expires 7/31/26
LA CUISINE DE MAMAN
Vermilionville • 337-233-4077
300 Fisher Rd • Lafayette

FREE LATTE With the Purchase of $5 or more
One coupon per customer. Exp. 7/31/26
LA CHEESECAKE BAKERY
600 Guilbeau Rd • Suite B
Lafayette • 337-534-4045
lacheesecakebakery.com

$50 OFF Next Service
Cannot be combined with any other coupon or offer.
Expires 7/31/26
Mr. Electric a neighborly company
Residential and Commercial Electricians
Electrical Safety Installations Lighting
337-735-4446
mrelectric.com/lafayette

$40 OFF Brake Service Pads & Rotors
*Discount off regular price. Most vehicles. Not valid with other offers. Other restrictions may apply. Shop Supply Fee and Tax are extra.
Expires 7/31/26
Precision Tune Auto Care
3935 West Congress St
Lafayette 337-534-8887

Freddy's
FREE CONE OR CUSTARD *with a Combo Meal Purchase*
Expires 07/31/26. Not valid with any other offers. Free cone or custard with purchase of a combo meal. Additional toppings available at additional cost. Valid at 521 Bertrand Dr., Lafayette, LA 70506 and 2507 Kaliste Saloom Rd., Lafayette, LA 70508 locations only. ©2025, Freddy's, LLC.

FREE Side of Fries with the Purchase of an Entrée
Expires 7/31/26. Dine-In Only. One coupon per person. Some restrictions may apply.
SHANE'S FAMOUS QUESADILLA BURGERS
3822 W. Congress
Lafayette • 337-769-3495
shanesquesadillaburgers.com

D. Smith LEGAL

Dwazendra J. Smith, Esq.
Family Law Specialist,
Certified by the Louisiana Board of Legal Specialization
• Family Law • Criminal Law • Personal Injury • Successions/Wills • And More
Admitted in all Louisiana state and federal courts and all Texas courts Licensed in Louisiana and Texas
LA-22-13486
1030 Lafayette St. • Lafayette
337-534-4020 dsmithlegal.com

University of Louisiana at Lafayette®

For more information, visit www.townplanner.com

Town Planner®

Precision Tune Auto Care
Your One-Stop Auto Repairs Shop

3935 West Congress St
Lafayette 337-534-8887

UNIVERSITY OF LOUISIANA FEDERAL CREDIT UNION
OPEN AN ACCOUNT TODAY!
CHECKING. SAVINGS. LOANS.
ULFCU.com
Federally Insured by NCUA. Equal Housing Lender.

Mr. Electric
a neighborly company
Residential and Commercial Electricians
Installations • Lighting
Electrical Safety
Join Millions of Satisfied Customers
337-735-4446
mrelectric.com/lafayette

Geaux Cajuns!®
WEAR RED
Every Friday
State Farm
Ann Raush, Agent
810 S. St. Blaise Lane
Youngsville
337-856-5314
AnnRaush.com

LOUISIANA FOOTBALL
SEASON TICKETS ON SALE NOW

UNIVERSITY of LOUISIANA LAFAYETTE
Alumni Association
STAYconnected WITH YOUR ALUMNI ASSOCIATION
ALUMNI.LOUISIANA.EDU/UPDATE

UNIVERSITY of LOUISIANA LAFAYETTE

louisiana.edu

The Louisiana Welcome Wall greets visitors to campus.

June

SUNDAY	MONDAY	TUESDAY	WEDNESDAY	THURSDAY	FRIDAY	SATURDAY
Gulf Coast Social Services THERAPEUTIC FOSTER CARE Seeking Families in Louisiana *You can make a difference!* 337-269-1165	**1** • **Women's College World Series** HURRICANE EVACUATION ROUTE PREP YOUR FINANCES ulfcu.com	**2** • **Women's College World Series**	**3** • **Women's College World Series**	**4** • **Women's College World Series**	**5** Wear Red Friday • **Women's College World Series** • **First Friday French Table** 8:30am *Vermilionville*	**6** D-Day Remembrance • **Lafayette Farmers & Artisans Mkt** 8am-12pm • **Delcambre Seafood & Farmers Mkt**
7 • **Sunday Mass** 10am, 6 & 9pm *Wisdom* • **Creole Culture Day** *Vermilionville* • **Le Bal du Dimanche** 1-4pm *Vermilionville* June 7 10am-4pm CREOLE CULTURE DAY Vermilionville.org 300 Fisher Rd, Lafayette • 337-233-4077	**8**	**9**	**10** CORPORATE MEMBERSHIP BACK THE FUND AND BOOST BUSINESS VISIBILITY	**11**	**12** Wear Red Friday • **Men's College World Series**	**13** • **Men's College World Series** • **Lafayette Farmers & Artisans Mkt** 8am-12pm • **Art Walk** 5-9pm *Downtown Lafayette*
14 Flag Day ● New Moon • **Men's College World Series** • **Sunday Mass** 10am, 6 & 9pm *Wisdom* • **Le Bal du Dimanche** 1-4pm *Vermilionville*	**15** Quarterly Est. Tax Due • **Men's College World Series**	**16** • **Men's College World Series** UNIVERSITY of LOUISIANA LAFAYETTE	**17** • **Men's College World Series** • **New Loyalty Fund Benefits Available**	**18** • **Men's College World Series** Ask for us in your local grocery store. THE BEST EST. STOP 1986 SUPERMARKET 615 Hwy 93N, Scott LA beststopinscott.com • (337)233-5805	**19** Wear Red Friday Juneteenth • **Men's College World Series** • **Parler et Jouer French Table** 8:30am *Vermilionville*	**20** • **Men's College World Series** • **Lafayette Farmers & Artisans Mkt** 8am-12pm
21 Father's Day 1st Day of Summer • **Men's College World Series** • **Sunday Mass** 10am, 6 & 9pm *Wisdom* • **Le Bal du Dimanche** 1-4pm *Vermilionville*	**22** • **Men's College World Series**	**23**	**24** DRIVE with PRIDE LOUISIANA 00000 GEAUX CAJUNS INFO: alumni.louisiana.edu	**25** • **EVOO & You Recipe Club** 6pm *Graze Acadiana*	**26** Wear Red Friday	**27** • **Lafayette Farmers & Artisans Mkt** 8am-12pm
28 • **Sunday Mass** 10am, 6 & 9pm *Wisdom* • **Le Bal du Dimanche** 1-4pm *Vermilionville*	**29** ○ Full Moon • **Les Vues Free Film Series** 6:30pm *Vermilionville*	**30**	 • Brazilian Blowout • Keratin Treatments • Hi-Lights • Waxing • Facials • Lashes • Styles • Color • Cuts Magnolia SALON & PARLOUR South College Center • 2833 Johnston St. Lafayette • 337-534-8259 • magnolialafayette.com	 New Location lcauto.com 337-504-3305 1813 Bertrand Dr. • (Near Cajun Field)	 UNIVERSITY of LOUISIANA LAFAYETTE	

$1.50 OFF Purchase of a Bowl
Expires 7/31/26. One coupon per person. Some restrictions may apply.
SHANE'S LOADED MAC BAR — BUILD YOUR CHEESY DREAM
1043 Johnston St • Lafayette

5 FREE WINGS w/Adult Pizza Purchase

PIZZA ARTISTA
5409 Johnston St.
Lafayette 337-706-7631
Expires 7-31-26 Not combinable w/other offers, discounts or fundraisers. Not available for 3rd Party Delivery.

$50 OFF Next Service
Cannot be combined with any other coupon or offer. Expires 7/31/26
Mr. Electric — a neighborly company
Residential and Commercial Electricians
Electrical Safety
Installations
Lighting
337-735-4446
mrelectric.com/lafayette

FREE Bloomin' Onion With the purchase of an entrée
Not valid with any other coupons or offers. No substitutions. Exp. 7/31/26
OUTBACK STEAKHOUSE®
Commitment to Steaks Done Right!
1600 Pinhook Rd.
(337) 235-4405

$1 OFF NEXT PURCHASE

PJ's COFFEE of new orleans
809 Apollo Rd • Scott • 337-322-4572
1501 W Pinhook Rd • Lafayette • 337-456-7967
1801 Camellia Blvd • Lafayette • 337-345-5678
Exp. 7/31/2026. May not be combined with any other offer. Management reserves the right to discountinue at any time.

MAY 2026						
S	M	T	W	T	F	S
					1	2
3	4	5	6	7	8	9
10	11	12	13	14	15	16
17	18	19	20	21	22	23
24	25	26	27	28	29	30
31						

JULY 2026						
S	M	T	W	T	F	S
			1	2	3	4
5	6	7	8	9	10	11
12	13	14	15	16	17	18
19	20	21	22	23	24	25
26	27	28	29	30	31	

JUN 2026

FREE Medium Drink & Chips!
Purchase one regular sandwich at regular price and receive a medium fountain drink and chips for free. Not valid with any other offer or discount. UL
UL Lafayette™ Students & Staff get a 10% Discount everyday
ROLY POLY the original
Rolled Sandwiches • Soups • Salads
1004 Coolidge Blvd., Oil Center
337-234-3289 • www.rolypoly.com

$50 OFF INITIAL NEW QUARTERLY PEST CONTROL PROGRAM
EXPIRES 7/31/26
J&J EXTERMINATING
Shielding What's Near & Dear
JJEXT.COM | 1-800-737-2847

$98 Twin Size Bed
*Some Restrictions May Apply. Expires 7-31-26

BoxDrop Lafayette
3221 Hwy 90E
Broussard
337-780-7076
BoxDropLafayette.com

$40 OFF Regular Price Full Synthetic Oil Change
*Up to 5 quarts (0W20 or 5W30). Most vehicles. Not valid with other offers. Other restrictions may apply. Plus tax, supplies, waste fees. Expires 7/31/26
Precision Tune Auto Care

3935 West Congress St
Lafayette 337-534-8887

FREE FRIED PICKLES with the Purchase of an Entrée
One coupon per table. Dine-In Only. Expires 7/31/26
MANDEZ'S SEAFOOD BAR & GRILL
110 Doucet Rd. • Lafayette
337-769-3917
MandezGrill.com

FREE Doughnut Bread Pudding
With the purchase of an entrée. Limit one order per ticket. Valid in-store only. (ULF)
WALK-ON'S SPORTS BISTREAUX
2236 Kaliste Saloom Rd.
Lafayette • 337-706-7433
www.walk-ons.com

FREE SHAKE Buy any Shake, Get 1 Shake of Equal or Lesser Value FREE

Valid at participating locations. One coupon per visit. May not be combined with other offers. Exp. 7/31/26

D. Smith LEGAL

Dwazendra J. Smith, Esq.
Family Law Specialist,
Certified by the Louisiana Board of Legal Specialization
• Family Law • Criminal Law • Personal Injury • Successions/Wills • And More
Admitted in all Louisiana state and federal courts and all Texas courts Licensed in Louisiana and Texas
LA-22-13486
1030 Lafayette St. • Lafayette
337-534-4020 dsmithlegal.com

University of Louisiana at Lafayette®

For more information, visit www.townplanner.com

Town Planner®

Precision Tune Auto Care
Your One-Stop Auto Repairs Shop

3935 West Congress St
Lafayette 337-534-8887

LOUISIANA FOOTBALL
SEASON TICKETS ON SALE NOW

King Fu Stack

MANDEZ'S
SEAFOOD BAR & GRILL
1821 Chemin Metairie Pkwy
Youngsville 337-573-4219
110 Doucet Rd
Lafayette 337-769-3917
MandezGrill.com

New Location
LAFAYETTE CUSTOM AUTOMOTIVE
Your LED Headquarters
Car Audio: Alpine, Focal, Mosconi, Kicker
1813 Bertrand Dr. (Near Cajun Field)
337-504-3305 • lcauto.com

UNIVERSITY of LOUISIANA LAFAYETTE
Alumni Association
STAYconnected WITH YOUR ALUMNI ASSOCIATION
ALUMNI.LOUISIANA.EDU/UPDATE

UNIVERSITY of LOUISIANA LAFAYETTE
louisiana.edu

Cypress Lake's natural beauty is always in full bloom.

July

SUNDAY	MONDAY	TUESDAY	WEDNESDAY	THURSDAY	FRIDAY	SATURDAY
UNIVERSITY OF LOUISIANA FEDERAL CREDIT UNION OPEN AN ACCOUNT TODAY! CHECKING. SAVINGS. LOANS. ULFCU.COM Federally Insured by NCUA. Equal Housing Lender.	moncus park Scan for a Schedule of Events www.moncuspark.org	CHOOSE AN EXCLUSIVE SPECIALTY APRON MAKE YOUR LOYALTY FUND GIFT TODAY!	1	2 Grab your life vest when boating this summer StateFarm Ann Raush, Agent 337-856-5314 AnnRaush.com	3 Wear Red Friday • **First Friday French Table** 8:30am *Vermilionville* • **Youngsville Independence Day Celebration** *Youngsville Sports Complex*	4 250th Anniversary Independence Day • **Lafayette Farmers & Artisans Mkt** 8am-12pm • **Broussard Independence Day Festival** *Broussard Sports Complex*
5 • **Sunday Mass** 10am, 6 & 9pm *Wisdom* • **Le Bal du Dimanche** 1-4pm *Vermilionville*	6	7 We Ship! THE BEST EST. STOP 1986 SUPERMARKET 615 Hwy 93N, Scott LA beststopinscott.com • (337)233-5805	8	9	10 Wear Red Friday	11 • **Lafayette Farmers & Artisans Mkt** 8am-12pm • **Art Walk** 5-9pm *Downtown Lafayette*
12 • **Sunday Mass** 10am, 6 & 9pm *Wisdom* • **Le Bal du Dimanche** 1-4pm *Vermilionville*	13	14 ● New Moon UNIVERSITY of LOUISIANA LAFAYETTE	15	16	17 Wear Red Friday • **Parler et Jouer French Table** 8:30am *Vermilionville*	18 • **Lafayette Farmers & Artisans Mkt** 8am-12pm • **Acadiana Brew HaHa** *Vermilionville*
19 • **Sunday Mass** 10am, 6 & 9pm *Wisdom* • **Le Bal du Dimanche** 1-4pm *Vermilionville*	20	21	22	23 TRADITIONAL MEMBERSHIP SUPPORT TRADITION AND EMPOWER ALUMNI	24 Wear Red Friday	25 • **Lafayette Farmers & Artisans Mkt** 8am-12pm
26 • **Sunday Mass** 10am, 6 & 9pm *Wisdom* • **Le Bal du Dimanche** 1-4pm *Vermilionville*	27 • **Les Vues Free Film Series** 6:30pm *Vermilionville*	28	29 ○ Full Moon	30 • **EVOO & You Recipe Club** 6pm *Graze Acadiana*	31 Wear Red Friday	Scan for a Schedule of Events VERMILIONVILLE 1990 2025 300 Fisher Rd, Lafayette 337-233-4077 Vermilionville.org

GRAZE ACADIANA
• READY TO EAT CHARCUTERIE BOXES
• PREMIUM OLIVE OIL TASTING BAR
• GOURMET GOODS
• GIFTS
$5 OFF ANY PURCHASE
WWW.GRAZEACADIANA.COM
EXP 7/31/26

TAKE 5 OIL CHANGE
THE STAY IN YOUR CAR, 10 MINUTE OIL CHANGE.
LOCATIONS IN LAFAYETTE, NEW IBERIA, BROUSSARD, BREAUX BRIDGE & OPELOUSAS
$20 OFF ANY OIL CHANGE
Some restrictions apply. See store for details. Valid for retail customers only. Limit one coupon per vehicle. No cash value. Coupon must be presented at time of service and may not be combined with other banner, coupon, or discounted offers. Offer not valid on customer's own oil or filter. Expires 7/31/26
LPD00L20
WWW.TAKE5OILCHANGE.COM

FREE Cheesy Bread w/Purchase of Pasta Bowl or Calzone

PIZZA ARTISTA
5409 Johnston St.
Lafayette 337-706-7631
Expires 7-31-26 Not combinable w/other offers, discounts or fundraisers. Not available for 3rd Party Delivery.

FREE Bloomin' Onion With the purchase of an entrée
Not valid with any other coupons or offers. No substitutions. Exp. 7/31/26
OUTBACK STEAKHOUSE®
Commitment to Steaks Done Right!
1600 Pinhook Rd.
(337) 235-4405

FREE Bread Pudding with the Purchase of an Entrée
Expires 7/31/26
LA CUISINE DE MAMAN
Vermilionville • 337-233-4077
300 Fisher Rd • Lafayette

JUNE 2026

S	M	T	W	T	F	S
	1	2	3	4	5	6
7	8	9	10	11	12	13
14	15	16	17	18	19	20
21	22	23	24	25	26	27
28	29	30				

AUGUST 2026

S	M	T	W	T	F	S
						1
2	3	4	5	6	7	8
9	10	11	12	13	14	15
16	17	18	19	20	21	22
23	24	25	26	27	28	29
30	31					

JUL 2026

$5 OFF Purchase of $50 or more
Dine-in Only. One Coupon per Table. Tax & Gratuity not included. *Some Restrictions May Apply. Expires 7/31/26. UL

MISFITS dine & drink
200 Heritage Pkwy
Broussard
337-451-8451

$50 OFF Next Service
Cannot be combined with any other coupon or offer. Expires 7/31/26

Mr. Electric a neighborly company
Residential and Commercial Electricians
Electrical Safety Installations Lighting
337-735-4446
mrelectric.com/lafayette

FREE Brake Check
Test drive vehicle and perform a comprehensive 4 wheel visual brake system inspection.
Most vehicles. Not valid with other offers. Other restrictions may apply. Applies to passenger cars and light trucks only. Expires 7/31/26
Precision Tune Auto Care

3935 West Congress St
Lafayette 337-534-8887

FREE Side of Fries with the Purchase of an Entrée
Expires 7/31/26. Dine-In Only. One coupon per person. Some restrictions may apply.
SHANE'S FAMOUS QUESADILLA BURGERS
3822 W. Congress
Lafayette • 337-769-3495
shanesquesadillaburgers.com

$1 OFF NEXT PURCHASE
PJ's COFFEE of new orleans
809 Apollo Rd • Scott • 337-322-4572
1501 W Pinhook Rd • Lafayette • 337-456-7967
1801 Camellia Blvd • Lafayette • 337-345-5678
Exp. 7/31/2026. May not be combined with any other offer. Management reserves the right to discountinue at any time.

ABCDE-A

D. Smith LEGAL
Dwazendra J. Smith, Esq.
1030 Lafayette Street
Lafayette • 337-534-4020
dsmithlegal.com
LA-22-13486

UNIVERSITY OF LOUISIANA FEDERAL CREDIT UNION
ULFCU.COM
Federally Insured by NCUA. Equal Housing Lender.

THE BEST STOP SUPERMARKET EST. 1986
615 Hwy 93N
Scott
(337) 233-5805
www.BestStopInScott.com

TAILGATE IN STYLE WITH UNIVERSITY of LOUISIANA LAFAYETTE Alumni Association
ALUMNI LOYALTY FUND 19 03 OUR LOYALTY LIVES IN YOU

Precision Tune Auto Care
Your One-Stop Auto Repairs Shop
3935 West Congress St • Lafayette, LA • 337-534-8887

RCAF
RAGIN' CAJUNS ATHLETIC FOUNDATION

New Location
1813 Bertrand Dr.
337-504-3305
LCAuto.com
LAFAYETTE CUSTOM AUTOMOTIVE

Magnolia SALON & PARLOUR
South College Center
2833 Johnston St. • Lafayette
337-534-8259
magnolialafayette.com

MANDEZ'S SEAFOOD BAR & GRILL
1821 Chemin Metairie Pkwy • Youngsville • 337-573-4219
110 Doucet Rd • Lafayette • 337-769-3917
MandezGrill.com

GEAUX OUT
801 E. University
Lafayette 337-349-6602

J&J EXTERMINATING

ANN RAUSH
AGENT
810 S. St. Blaise Lane • Youngsville
337-856-5314
StateFarm

WALK-ON'S SPORTS BISTREAUX
2336 Kaliste Saloom Rd. • Lafayette • 337-706-7433
www.walk-ons.com

Gulf Coast Social Services
THERAPEUTIC FOSTER CARE
Seeking Families in Louisiana
You can make a difference!
337-269-1165 • gcssla.org

UNIVERSITY of LOUISIANA LAFAYETTE

TAKE 5 OIL CHANGE
THE STAY IN YOUR CAR, 10 MINUTE OIL CHANGE.
STOP IN TODAY!
LOCATIONS IN LAFAYETTE, NEW IBERIA, BROUSSARD, BREAUX BRIDGE & OPELOUSAS
TAKE5OILCHANGE.COM

Mr. Electric
a neighborly company
337-735-4446 mrelectric.com/lafayette

moncus park
Scan for a Schedule of Events
www.moncuspark.org

Freddy's FROZEN CUSTARDS & STEAKBURGERS
521 Bertrand Dr, Lafayette
2507 Kaliste Saloom Rd, Lafayette
The Original Double

VERMILIONVILLE 1999 2025
300 Fisher Rd
Lafayette
337-233-4077
Vermilionville.org

BEADS FOR DESS ON BERTRAND
HUGE SELECTION
GREAT PRICES
(337) 230-4444
124 BERTRAND DRIVE LAFAYETTE, LA 70506

OUTBACK STEAKHOUSE
1600 Pinhook Rd.
(337) 235-4405

MISFITS dine & drink
200 Heritage Pkwy • Broussard, LA 70518
337-451-8451

PIZZA ARTISTA
5409 Johnston St.
Lafayette
337-706-7631
pizzaartista.com

LA CHEESECAKE BAKERY
600 Guilbeau Rd
Suite B
Lafayette
337-534-4045
LACHEESECAKEBAKERY.COM

SHANE'S LOADED MAC BAR BUILD YOUR CHEESY DREAM
1043 Johnston St
Lafayette

Acadian SUPERETTE
• BBQ Plates
• Smoked Meats
• Handcrafted Sandwiches
600 Lamar St • Lafayette
337-534-4406 • acadiansuperette.com

BoxDrop Lafayette
3221 Hwy 90E • Broussard
337-780-7076 • BoxDropLafayette.com

PJ'S COFFEE of new orleans
809 Apollo Rd • Scott • 337-322-4572
1501 W Pinhook Rd • Lafayette • 337-456-7967
1801 Camellia Blvd • Lafayette • 337-345-5678

ROLY POLY the original
Rolled Sandwiches • Soups • Salads
1004 Coolidge Blvd., Oil Center
337-234-3289 • www.rolypoly.com

DQ
Treat Yourself Today!

RAGIN PEST ELIMINATION
Make Your Pest Problem, Our Problem
337-234-3095
www.raginpest.com

GRAZE ACADIANA
113 Arnould Blvd
Lafayette
337-366-1507
grazeacadiana.com

SHANE'S FAMOUS QUESADILLA BURGERS
3822 W. Congress • Lafayette • 337-769-3495
shanesquesadillaburgers.com

MAURICE HEBERT'S SPECIALTY MEATS BROUSSARD
6906 Ambassador Caffery Pkwy
Broussard
337-706-7676
8212 Maurice Ave
Maurice
337-893-5062
hebertsmaurice.com

CAJUN HEARTLAND STATE FAIR
www.cajundome.com

NOEL ACADIEN au village

FIREHOUSE SUBS
FOUNDED BY FIREMEN
104 E KALISTE SALOOM STE 109
LAFAYETTE 337-210-5915

SELF-SERVICE KAYAK RENTALS
wanderlust RENTALS

GUMBO COOKOFF
GREATER IBERIA CHAMBER of COMMERCE
OCTOBER 11 & 12, 2025
iberiachamber.org/gumbo-cookoff

Published by Lafayette Town Planner • 337-339-5222
pooler@townplanner.com • www.townplanner.com

Every effort has been made to ensure accuracy. The publisher is not responsible for any calendar date changes. Event dates and locations are subject to change. Please verify dates with the organization.
Entire contents protected by copyright. All rights reserved. Mandi Pooler, Publisher

UNIVERSITY of LOUISIANA LAFAYETTE
Alumni Association

STAYconnected
WITH YOUR ALUMNI ASSOCIATION

ALUMNI.LOUISIANA.EDU

RECEIVE A LIMITED EDITION TABASCO® LAPEL PIN
LOUISIANA McILHENNY CO. TABASCO BRAND PEPPER SAUCE
ALUMNI LOYALTY FUND 19 03 OUR LOYALTY LIVES IN YOU
MAKE YOUR LOYALTY FUND GIFT TODAY!

BOOK YOUR NEXT EVENT at the UL LAFAYETTE
Alumni Center
WEDDINGS • BABY SHOWERS • BIRTHDAYS • ENGAGEMENT PARTIES
REUNIONS • BUSINESS MEETINGS • PHOTOGRAPHY SESSIONS • LECTURES
CONTACT US TODAY! 337-482-0900 alumni.louisiana.edu/connect/alumni-center alumni.louisiana.edu

LAPLR-IBC-ULF

PRESORTED
STANDARD
US POSTAGE
PAID
NEW ORLEANS LA
PERMIT NO. 1273

LAPLR-ULF