2025

Vermilion Parish

Town Planner®
YOUR COMMUNITY CALENDAR

VERMILION
Chamber of Commerce
www.vermilionchamber.org

Town Planner®

For more information, visit www.townplanner.com

VERMILION PARISH

HENDERSON SINCE 1967
TRACTORS • BOATS POWERSPORTS
TRACKER boats
11238 Veterans Memorial Dr.
Abbeville, LA
337-893-1451

Abbeville GENERAL
NATIONAL BLOOD DONOR MONTH
118 N. Hospital Dr. • Abbeville
337-893-5466 • abbevillegeneral.com

Wine in the New Year!
NUNU'S MARKETS
Maurice • Milton • Youngsville • Scott

Pelican Pointe Healthcare and Rehabilitation
405 Milton Rd., Maurice 337-893-4449
www.pelicanpointehealthcareandrehab.org
Happy New Year!
Eastridge Nursing & Rehabilitation
2305 Richard St., Abbeville 337-892-9800
www.eastridgenursing.org

NEW YEAR! New Insurance?
State Farm
Scotty Doucet, Agent
200 E. Veterans Memorial Dr.
Kaplan, LA
337-643-1154

SHARE YOUR FEEDBACK TO WIN $2025 IN CASH
Town Planner
Deadline to Enter: 2/15/2025
SCAN THIS
Check Out Our New Features at townplanner.com
ENTER TODAY AT townplanner.com/feedback

ABBEVILLE COMMUNITY HEALTH CENTER
1009 Charity St.
Abbeville, LA 70510
337.893.3443 • www.icchc.org
YOUR HOMETOWN HEALTH CARE
IBERIA COMPREHENSIVE COMMUNITY HEALTH CENTER

Light UP this New Year!
ABBEVILLE ELECTRIC SUPPLY INC.
320 S. State St.
Abbeville
337-898-2922

Join us for a Cooking Class!
BRASSEUX'S Hardware
300 State St.
Abbeville
9611 Maurice Ave. • Maurice

LAFUNERALSERVICES.COM
REST EASY.
LOUISIANA FUNERAL SERVICES & CREMATORY
FUNERAL HOME & CREMATORY
337-330-8006
BROUSSARD, LA
MENTION THIS AD FOR 10% OFF MERCHANDISE

C.LANDRY PHOTO.COM

January

SUNDAY	MONDAY	TUESDAY	WEDNESDAY	THURSDAY	FRIDAY	SATURDAY
Fat & Salty PEARL REEF OYSTERS Local Oysters Ask Your Local Grocer For Them. 15207 Hwy 694 Abbeville 337-207-0629		COLLEGE H.U.N.K.S. HAULING JUNK & MOVING Affordable Moving & Junk Removal Services FREE ESTIMATES 337-541-8777 • chhj.com	1 New Year's Day • Gueydan Museum: *Swamp Spirits Wed-Sat* • VPSB & Catholic: *NO School* • Rotary Club of Abbe Lunch • Kaplan & Maurice Library Crafts	2 • VPSB & Catholic: *NO School* • UL Women's Basketball *vs James Madison*	3 • VPSB & Catholic: *NO School*	4 • Farmers & Artisans Mkt *Moncus* • UL Women's Basketball *vs Georgia St*
5	6 • Delcambre Library Crafts	7 Orthodox Christmas • SOWELA: *Spring Registration Deadline* • Abbeville City Council Mtg	8 • Gueydan Museum: *Swamp Spirits Wed-Sat* • Erath Library Storytime • Rotary Club of Abbe Lunch • Kaplan & Maurice Library Crafts	9 • Mid Winter Fair & Rodeo *Laf* • Kaplan Library Storytime • Erath & Gueydan Library Crafts • UL Men's Basketball *vs Old Dominion*	10 • Mid Winter Fair & Rodeo *Laf* • Abbeville Library Crafts • Heymann: *The Music of Queen*	11 • Dutch Oven Gatherings *Palmetto* • Mid Winter Fair & Rodeo *Laf* • Farmers & Artisans Mkt *Moncus* • UL Women's Basketball *vs Southern Miss* • Art Walk *Laf*
12 • Mid Winter Fair & Rodeo *Laf*	13 ○ Full Moon • Abbeville Library Storytime • Delcambre Library Crafts	14 May He grant what is in your heart, fulfill your every plan. Psalm 20:5	15 Quarterly Est. Tax Due • Gueydan Museum: *Swamp Spirits Wed-Sat* • Gueydan Library Storytime • Rotary Club of Abbe Lunch • Kaplan & Maurice Library Crafts • Cajun Dance *La Louisiane*	16 • Erath & Gueydan Library Crafts	17 • Abbeville Library Crafts • Cajundome: *Harlem Globetrotters* • AcA: *Roots of Fire*	18 • The Louisiana Marathon *BR* • Vermilionville: *Healing Traditions in Acadiana* • Farmers & Artisans Mkt *Moncus* • Gueydan Museum: *Vendors Mkt* • Pro-Life Gala *New Orleans*
19 • The Louisiana Marathon *BR* • Heymann: *Ain't too Proud*	20 Martin Luther King, Jr.'s Birthday (observed) Inauguration Day • VPSB & Catholic: *NO School* • Abbeville Library Storytime	21 • Blood Drive *AGH Noon-3pm* • Abbeville City Council Mtg	22 • Gueydan Museum: *Swamp Spirits Wed-Sat* • Rotary Club of Abbe Lunch • Begnaud House: *Bouree' Card Game* • Kaplan & Maurice Library Crafts • UL Men's Basketball *vs Texas St*	23 • Cinema on the Bayou *Laf* • Erath & Gueydan Library Crafts • UL Women's Basketball *vs Arkansas St*	24 • Cinema on the Bayou *Laf* • Abbeville Library Crafts	25 • Cinema on the Bayou *Laf* • Farmers & Artisans Mkt *Moncus* • UL Women's & Men's Basketball Games
26 • Cinema on the Bayou *Laf* • AcA: *The Listening Room*	27 International Holocaust Remembrance Day • Cinema on the Bayou *Laf* • Abbeville Library Storytime • Delcambre Library Crafts	28 • Cinema on the Bayou *Laf*	29 Lunar New Year ● New Moon • Senior Beta Convention *Cajundome* • Gueydan Museum: *Swamp Spirits Wed-Sat* • Cinema on the Bayou *Laf* • Rotary Club of Abbe Lunch • Kaplan & Maurice Library Crafts • Heymann: *Cleo Robinson Dance & Mojo*	30 • Senior Beta Convention *Cajundome* • Erath & Gueydan Library Crafts	31 • Senior Beta Convention *Cajundome* • AcA: *Jersey Boys* • Cajun Rodeo Assoc Finals *West Cal* • Abbeville Library Crafts	STELLY'S Boiling Spot 1120 Veterans Memorial Abbeville, LA • 337-740-0806

$25 Ball Makeover
MERLE NORMAN
119 N. Jefferson Street
Abbeville
337-893-8463

$5 OFF PURCHASE OF $50 OR MORE
One coupon per customer. Not to be combined with other offers. Excludes tobacco or alcohol. Purchase amt. = pre tax total. Valid Jan. 2025
NUNU'S MARKETS
Weekly Ad
Maurice 337-898-3355
Youngsville 337-856-6889
Milton 337-856-5650
Scott 337-234-4592

FREE DESSERT w/$50 or more purchase
Dine-In only. Expires 12-31-25
PINCHERS EST. 2021
9511 Maurice Ave.
Maurice • 337-740-8888

FREE SMALL BREW
Value $2-$5. Expires 12-31-25.
EST. 2011
CLASSIC CUP BREW BAR & EATERY
ABBEVILLE & MAURICE

$5 OFF $50 PURCHASE
Valid Jan. - May 2025
STELLY'S Boiling Spot
1120 Veterans Memorial
Abbeville, LA • 337-740-0806

DECEMBER 2024						
S	M	T	W	T	F	S
1	2	3	4	5	6	7
8	9	10	11	12	13	14
15	16	17	18	19	20	21
22	23	24	25	26	27	28
29	30	31				

FEBRUARY 2025						
S	M	T	W	T	F	S
						1
2	3	4	5	6	7	8
9	10	11	12	13	14	15
16	17	18	19	20	21	22
23	24	25	26	27	28	

JAN 2025

FREE Sm Dip w/$25 Purchase
Expires 12-31-25. Dine in only.
Adelita MEXICAN RESTAURANT
714 Veterans Memorial
Abbeville, LA 337-388-1511

$5 OFF $30 PURCHASE
Not valid with any other coupons or offers. Expires 12/31/25 - S
SEAFOOD Jane's CHINESE
1201 Jane St • New Iberia
337-365-5412 janesseafood.com

$5 OFF $50 Purchase
CHAMPAGNE'S SUPERMARKET
WEEKLY DEALS
Senior Citizens Discounts
202 S. Kibbe 337-937-8163
604 S. State St. 337-893-4354
champagnesgrocer.com
1 Per Person Per Purchase.
Valid Jan. 2025

$3 OFF 2 Dinner Entrees Or $2 OFF 2 Lunch Entrees
Not valid with any other specials.
Not valid on Fridays.
Dine-In Only. Expires 12/31/25
JALISCO Mexican Grill
2 x 1 Margaritas Everyday 2-7pm
2016 Veterans Memorial Dr.
Abbeville
337-385-2396

FREE Bloomin' Onion With the purchase of an entrée
Not valid with any other coupons or offers.
No substitutions. Exp. 12/31/25
OUTBACK STEAKHOUSE®
Commitment to Steaks Done Right!
1600 Pinhook Rd.
(337) 235-4405

10% Off Purchase*
* Excluding Alcohol, Not Valid with any other specials, Dine-In Only.
Expires 12/31/25
LA FIESTA
2 x 1 Margaritas All Day, Every Day
901 E. Veteran's Memorial Dr.
Kaplan • 337-382-6745

Town Planner®

For more information, visit www.townplanner.com

VERMILION PARISH

HENDERSON SINCE 1967
TRACTORS • BOATS
POWERSPORTS
NITRO PERFORMANCE FISHING BOATS
11238 Veterans Memorial Dr.
Abbeville, LA
337-893-1451

Health Clinics in Erath, Abbeville and Maurice to serve you close to home.
Abbeville GENERAL
118 N. Hospital Dr. • Abbeville
337-893-5466 • abbevillegeneral.com

True love is rare, like a great Steak
NUNU'S MARKETS
Maurice • Milton • Youngsville • Scott

Pelican Pointe Healthcare and Rehabilitation
405 Milton Rd., Maurice 337-893-4449
www.pelicanpointehealthcareandrehab.org
Love is in the air!
Eastridge Nursing & Rehabilitation
2305 Richard St., Abbeville 337-892-9800
www.eastridgenursing.org

INSURE YOUR LOVE
State Farm
Scotty Doucet, Agent
200 E. Veterans Memorial Dr.
Kaplan, LA
337-643-1154

Let us Light your Space!
ABBEVILLE ELECTRIC SUPPLY INC.
320 S. State St.
Abbeville
337-898-2922

PINCHERS EST. 2021
9511 Maurice Ave.
Maurice • 337-740-8888

Children's Dental Health Month Schedule a Check-Up
DR. LANCE SAVOIE FAMILY DENTAL
Quality Care for Your Whole Family!
105 RUE CENTRE • ABBEVILLE
337-892-4774
DrLanceSavoie.com

MERLE NORMAN
119 N. Jefferson St.
Abbeville
337-893-8463
©2020 Merle Norman Cosmetics, Inc.
Merle Norman Cosmetics Studios have been independently owned and operated since 1931.

LAFUNERALSERVICES.COM
REST EASY.
LOUISIANA FUNERAL SERVICES & CREMATORY
FUNERAL HOME & CREMATORY
337-330-8006
BROUSSARD, LA
MENTION THIS AD FOR 10% OFF MERCHANDISE

February

SUNDAY	MONDAY	TUESDAY	WEDNESDAY	THURSDAY	FRIDAY	SATURDAY
EARL'S FURNITURE CELEBRATING 68 YEARS Where good furniture is not expensive 5937 Veterans Memorial Dr. • Abbeville (337) 893-3673• earlsfurniture.biz		BOUQUET FOR A DAY WEDDING FLOWER RENTAL Floral Rentals for Weddings & Special Events 337-967-1355 kristie@bouquetforadayla.com		Fat & Salty PEARL REEF OYSTERS Local Oysters Ask Your Local Grocer For Them. 15207 Hwy 694 Abbeville 337-207-0629		1 • Cajun Rodeo Assoc Finals *West Cal* • Farmers & Artisans Mkt *Moncus* • UL Men's Basketball *vs S. Alabama*
2 Groundhog Day • Bayou Mardi Gras Parade *NI*	3 • Abbeville Library Storytime • Delcambre Library Crafts	4 • Abbeville City Council Mtg	5 • Gueydan Museum: *Swamp Spirits Wed-Sat* • Rotary Club of Abbe Lunch • Kaplan & Maurice Library Crafts • UL Women's Basketball *vs Marshall*	6 • Erath & Gueydan Library Crafts	7 • Abbeville Library Crafts	8 • Dutch Oven Gatherings *Palmetto* • Farmers & Artisans Mkt *Moncus* • Bookworm Bay Festival *LC* • UL Women's Basketball *vs MAC-SBC* • Art Walk *Laf*
9 Super Bowl LIX New Orleans, LA	10 • Abbeville Library Storytime • Delcambre Library Crafts	11 • Blood Drive *AGH Noon-3pm*	12 ○ Full Moon • Gueydan Museum: *Swamp Spirits Wed-Sat* • Erath Library Storytime • Rotary Club of Abbe Lunch • Begnaud House: *Bouree' Card Game* • Kaplan & Maurice Library Crafts • UL Women's & Men's Basketball Games	13 • Kaplan Library Storytime • Erath & Gueydan Library Crafts	14 Valentine's Day • LHSAA State Wrestling Meet • Abbeville Library Crafts We love because He first loved us. 1 John 4:19	15 • LHSAA State Wrestling Meet • Farmers & Artisans Mkt *Moncus* • Gueydan Museum: *Vendors Mkt* • Carencro Mardi Gras Parade *11am* • UL Women's & Men's Basketball Games
16	17 Presidents Day Washington's Birthday obsvd • Elementary Beta State Convention *Laf* • Abbeville Library Storytime • Delcambre & Maurice Library Storytime • Delcambre Library Crafts	18 • Elementary Beta State Convention *Laf* • Jr. Beta State Convention *Cajundome* • LHSAA State Soccer Championships • Abbeville City Council Mtg	19 • Gueydan Museum: *Swamp Spirits Wed-Sat* • Jr. Beta State Convention *Cajundome* • LHSAA State Soccer Championships • Gueydan Library Storytime • Rotary Club of Abbe Lunch • Kaplan & Maurice Library Crafts • Cajun Dance *La Louisiane*	20 • Jr. Beta State Convention *Cajundome* • LHSAA State Soccer Championships • Erath & Gueydan Library Crafts	21 • Jr. Beta State Convention *Cajundome* • Abbeville Library Crafts • Krewe des Canailles' *Laf*	22 • LHSAA State Soccer Championships • LHSAA Indoor State Track Meet • Farmers & Artisans Mkt *Moncus* • Palmetto *Cracklin Cooking Demon* • Scott Mardi Gras Parade • Krewe des Chiens *Laf* • VC Celebrity Chef • Krewe of Rio Parade *Laf*
23	24 • Abbeville Library Storytime • Delcambre Library Crafts	25 • Heymann: *Dirty Dancing*	26 • Gueydan Museum: *Swamp Spirits Wed-Sat* • Rotary Club of Abbe Lunch • Begnaud House: *Bouree' Card Game* • Kaplan & Maurice Library Crafts	27 ● New Moon • LAGCOE: *Roux Fest* • Erath & Gueydan Library Crafts	28 Ramadan begins sundown • Abbeville Library Crafts • Krewe of Allons Parade *Laf*	STELLY'S Boiling Spot 1120 Veterans Memorial Abbeville, LA • 337-740-0806

FREE Stuffed Chicken with a $100 purchase
Valid Jan-Mar 2025
MAURICE HEBERT'S SPECIALTY MEATS BROUSSARD
8212 Maurice Ave
Maurice • 337-893-5062
6906 Ambassador Caffery Pkwy
Broussard • 337-706-7676
hebertsmaurice.com V

$5 OFF $30 PURCHASE
Not valid with any other coupons or offers. Expires 12/31/25 - S
Jane's SEAFOOD & CHINESE
1201 Jane St • New Iberia
337-365-5412 janesseafood.com

$5 OFF PURCHASE OF $50 OR MORE
One coupon per customer. Not to be combined with other offers. Excludes tobacco or alcohol. Purchase amt. = pre tax total. Valid Feb. 2025 V
NUNU'S MARKETS
Weekly Ad
Maurice 337-898-3355
Youngsville 337-856-6889
Milton 337-856-5650
Scott 337-234-4592

$5 OFF $50 Purchase
Expires 12/31/25
CAMPBELL'S GROCERY
NE OBLIVISCARIS
MON-SAT 6AM-7PM
SUN 7AM-1PM
Pick up Dinner Plates 4:30-6:30 PM
909 1ST STREET
GUEYDAN, LA
337-536-9525

FREE Kids Meal w/Purchase of 2 Meals
Expires 12-31-25
See you soon Shal!
Café Veiller
1011 1st St. • Gueydan, LA
337-536-7398

$5 OFF $50 PURCHASE
Valid Jan. - May 2025
STELLY'S Boiling Spot
1120 Veterans Memorial
Abbeville, LA • 337-740-0806

JANUARY 2025						
S	M	T	W	T	F	S
			1	2	3	4
5	6	7	8	9	10	11
12	13	14	15	16	17	18
19	20	21	22	23	24	25
26	27	28	29	30	31	

MARCH 2025						
S	M	T	W	T	F	S
						1
2	3	4	5	6	7	8
9	10	11	12	13	14	15
16	17	18	19	20	21	22
23	24	25	26	27	28	29
30	31					

FEB 2025

$5 OFF $30 PURCHASE
Expires 12-31-25. Dine in only.
Adelita MEXICAN RESTAURANT
714 Veterans Memorial
Abbeville, LA 337-388-1511

FREE SMALL BREW
Value $2-$5. Expires 12-31-25.
EST. 2011
CLASSIC CUP BREW BAR & EATERY
ABBEVILLE & MAURICE

$5 OFF $50 Purchase
CHAMPAGNE'S SUPERMARKET
WEEKLY DEALS
Senior Citizens Discounts
202 S. Kibbe 337-937-8163
604 S. State St. 337-893-4354
champagnesgrocer.com
1 Per Person Per Purchase.
Valid Feb. 2025

$3 OFF 2 Dinner Entrees
Or $2 OFF 2 Lunch Entrees
Not valid with any other specials.
Not valid on Fridays.
Dine-In Only. Expires 12/31/25
JALISCO Mexican Grill
2 x 1 Margaritas Everyday 2-7pm
2016 Veterans Memorial Dr.
Abbeville
337-385-2396

3RD NIGHT FREE with the Purchase of a 2 Night Stay
Expires 12/31/25 Code: TPB2G1
PARKSIDE RV PARK
651 St. Nazaire Rd.
Broussard 337-330-2288
Parksidervpark.com

10% Off Purchase*
* Excluding Alcohol, Not Valid with any other specials, Dine-In Only.
Expires 12/31/25
LA FIESTA RESTAURANT
2 x 1 Margaritas All Day, Every Day
901 E. Veteran's Memorial Dr.
Kaplan • 337-382-6745

Town Planner®

For more information, visit www.townplanner.com

VERMILION PARISH

HENDERSON SINCE 1967
TRACTORS • BOATS POWERSPORTS
Sun TRACKER
11238 Veterans Memorial Dr. Abbeville, LA 337-893-1451

Abbeville GENERAL
MARCH IS COLORECTAL CANCER AWARENESS MONTH
118 N. Hospital Dr. • Abbeville
337-893-5466 • abbevillegeneral.com

NUNU'S MARKETS
Maurice • Milton • Youngsville • Scott

Pelican Pointe Healthcare and Rehabilitation
405 Milton Rd., Maurice 337-893-4449
www.pelicanpointehealthcareandrehab.org
Live • Love • Dance
Eastridge Nursing & Rehabilitation
2305 Richard St., Abbeville 337-892-9800
www.eastridgenursing.org

Do you know your coverages?
StateFarm
Scotty Doucet, Agent
200 E. Veterans Memorial Dr. Kaplan, LA
337-643-1154

We love being part of the family
WE LOVE BEING PART OF THE FAMILY
Town Planner® YOUR COMMUNITY CALENDAR

ABBEVILLE COMMUNITY HEALTH CENTER
1009 Charity St. Abbeville, LA 70510
337.893.3443 • www.icchc.org
YOUR HOMETOWN HEALTH CARE
IBERIA COMPREHENSIVE COMMUNITY HEALTH CENTER

HENDERSON
TRACTORS BOATS POWERSPORTS
11238 Veterans Memorial Dr. Abbeville, LA 337-893-1451
Our vision: Make a positive impact every day delivering an unforgettable experience to our customers, team members, and community.

Light it Up!
ABBEVILLE ELECTRIC SUPPLY INC.
320 S. State St. Abbeville 337-898-2922

Imagine the Possibilities!
BRASSEUX'S Hardware
300 State St. Abbeville
9611 Maurice Ave. • Maurice

LAFUNERALSERVICES.COM
REST EASY.
LOUISIANA FUNERAL SERVICES & CREMATORY
FUNERAL HOME & CREMATORY
337-330-8006
BROUSSARD, LA
MENTION THIS AD FOR 10% OFF MERCHANDISE

March

SUNDAY	MONDAY	TUESDAY	WEDNESDAY	THURSDAY	FRIDAY	SATURDAY
STELLY'S Boiling Spot 1120 Veterans Memorial Abbeville, LA • 337-740-0806	SPRING COLOR COLLECTION FREE Gift with Purchase! While Supplies Last MERLE NORMAN 119 N. Jefferson St. Abbeville 337-893-8463	Fat & Salty PEARL REEF OYSTERS Local Oysters Ask Your Local Grocer For Them. 15207 Hwy 694 Abbeville 337-207-0629		EARL'S FURNITURE CELEBRATING 68 YEARS Where good furniture is not expensive 5937 Veterans Memorial Dr. • Abbeville (337) 893-3673• earlsfurniture.biz		1 • Le Festival de Mardi Gras *Laf* • Acadian Village: *Black Pot Cook-off* • Farmers & Artisans Mkt *Moncus* • Delcambre Seafood & Farmers Mrkt • Youngsville Mardi Gras Parade • Children's Parade *Laf* • Palmetto: *MG Cart Parade* • Krewe of Bonaparte Parade *Laf*
2 • Le Festival de Mardi Gras *Laf* • Grand Marais Mardi Gras Parade	3 • Lundi Gras Bar-A-Thon *Laf* • Le Festival de Mardi Gras *Laf* • LHSAA Girls Basketball Tournament • VPSB & Catholic: *NO School* • Monday Night Parade *Laf* • JA Charity Mardi Gras Ball	4 Mardi Gras • Le Festival de Mardi Gras *Laf* • LHSAA Girls Basketball Tournament • VPSB & Catholic: *NO School* • King Gabriel's Parade *Laf* • Laf Mardi Gras Festival Parade • Independent Parade *Laf* • Abbeville City Council Mtg	5 Ash Wednesday • Gueydan Museum: *Swamp Spirits Wed-Sat* • LHSAA Girls Basketball Tournament • VPSB & Catholic: *NO School* • Rotary Club of Abbe Lunch	6 • LHSAA Girls Basketball Tournament • VPSB & Catholic: *NO School* • Black Heritage Festival *LC*	7 • LHSAA Girls Basketball Tournament • VPSB & Catholic: *NO School* • Black Heritage Festival *LC* • Downtown Alive *Laf*	8 • Plein Air Competition *NI* • LHSAA Girls Basketball Tournament • Dutch Oven Gatherings *Palmetto* • LA Comic Con *Cajundome* • Princess & the Frog Movie *Moncus Pk* • Farmers & Artisans Mkt *Moncus* • Shadows Arts & Crafts Fair *NI* • Azalea Trail Trolley Tour *Laf* • Black Heritage Festival *LC* • Art Walk *Laf*
9 Daylight Saving Time Begins • Plein Air Competition *NI* • LA Comic Con *Cajundome* • Black Heritage Festival *LC*	10 • Plein Air Competition *NI* • LHSAA Boys Basketball Tournament • Abbeville Library Storytime • Delcambre Library Crafts	11 • Plein Air Competition *NI* • LHSAA Boys Basketball Tournament **Behold I am making all things new.** Revelation 21:5	12 • Gueydan Museum: *Swamp Spirits Wed-Sat* • Plein Air Competition *NI* • LHSAA Boys Basketball Tournament • DOL Quiz Bowl Tournament • Erath Library Storytime • Rotary Club of Abbe Lunch • Begnaud House: *Bouree' Card Game* • Kaplan & Maurice Library Crafts • AcA: *Lucinda Williams*	13 • Plein Air Competition *NI* • LHSAA Boys Basketball Tournament • Kaplan Library Storytime • Erath & Gueydan Library Crafts	14 ○ Full Moon • Plein Air Competition *NI* • LHSAA Boys Basketball Tournament • Celtic Bayou Festival *Laf* • Abbeville Library Crafts	15 • Plein Air Competition *NI* • Pederson Auction *West Cal* • LHSAA Boys Basketball Tournament • Celtic Bayou Festival *Laf* • Hangin on the Bayou Car Show *Cade* • Farmers & Artisans Mkt *Moncus* • Festival of the Live Oaks *NI* • Azalea Trail Trolley Tour *Laf* • Gueydan Museum: *Vendors Mkt* • Heymann: *Phantom of the Opera* • AcA: *Students Art Expo*
16 • Bridal Expo *Carencro*	17 St. Patrick's Day • Abbeville Library Storytime • Delcambre & Maurice Library Storytime • Delcambre Library Crafts	18 • Blood Drive *AGH Noon-3pm* • Abbeville City Council Mtg	19 • Gueydan Museum: *Swamp Spirits Wed-Sat* • Gueydan Library Storytime • Rotary Club of Abbe Lunch • Kaplan & Maurice Library Crafts • Cajun Dance *La Louisiane*	20 1st Day of Spring • Erath & Gueydan Library Crafts • Taste of Vermilion • AcA: *Ludmilla as Nina Simone* • Sounds of the Crown *St. John's*	21 • Cajundome: *Toughest Monster Truck Tour* • Abbey Players: *Monty Python's SPAMalot* • Abbeville Library Crafts	22 • Wiggin out for Youth 5K Run • Cajundome: *Toughest Monster Truck Tour* • Abbey Players: *Monty Python's SPAMalot* • Heymann: *Phantom of the Opera* • Farmers & Artisans Mkt *Moncus* • Heartstrings Gumbo Cookoff *BB*
23 • Abbey Players: *Monty Python's SPAMalot* • Heymann: *Phantom of the Opera*	24 • Abbeville Library Storytime • Delcambre Library Crafts	25 • Palmetto *FPISP Annual Mtg*	26 • Gueydan Museum: *Swamp Spirits Wed-Sat* • LHSAA Powerlifting Meet • Rotary Club of Abbe Lunch • Begnaud House: *Bouree' Card Game* • Kaplan & Maurice Library Crafts	27 • Erath & Gueydan Library Crafts • Rhythms on the River *River Ranch*	28 • SWLA Garden Conference & EXPO • IPAL: *Cabaret* • Abbey Players: *Monty Python's SPAMalot* • Moncus Park Gala • Abbeville Library Crafts • Cajundome: *Rascal Flatts*	29 National Vietnam War Veterans Day ● New Moon • Boilin' Bash *Laf* • SWLA Garden Conference & EXPO • IPAL: *Cabaret* • Abbey Players: *Monty Python's SPAMalot* • Farmers & Artisans Mkt *Moncus* • Hospice of Acadiana 5K Mem Run
30 • IPAL: *Cabaret* • Abbey Players: *Monty Python's SPAMalot*	31 • Abbeville Library Storytime • Delcambre Library Crafts					

EARL'S FURNITURE
Quality Furniture With Friendly Service
We are Family Not a Big Box
5937 Veterans Memorial Dr. • Abbeville
(337) 893-3673 • earlsfurniture.biz

FREE Mower Blades with any Mower Full Service
Expires 12-31-25
HENDERSON
11238 Veterans Memorial Dr. Abbeville, LA 337-893-1451

$5 OFF PURCHASE OF $50 OR MORE
One coupon per customer. Not to be combined with other offers. Excludes tobacco or alcohol. Purchase amt. = pre tax total. Valid Mar. 2025
NUNU'S MARKETS
Weekly Ad
Maurice 337-898-3355
Youngsville 337-856-6889
Milton 337-856-5650
Scott 337-234-4592

FREE CRAWFISH WONTON
w/$50 or more purchase
Limit 1 per table. Dine-In only.
Expires 12-31-25
PINCHERS EST. 2021
9511 Maurice Ave.
Maurice • 337-740-8888

10% OFF MERCHANDISE FOR MENTIONING THIS AD
EXPIRES 12-31-25
LOUISIANA FUNERAL SERVICES & CREMATORY
337-330-8006
FUNERAL HOME & CREMATORY
FUNERALS
MEMORIALS
GRAVESIDES
CREMATIONS
KEEPSAKES

FEBRUARY 2025						
S	M	T	W	T	F	S
						1
2	3	4	5	6	7	8
9	10	11	12	13	14	15
16	17	18	19	20	21	22
23	24	25	26	27	28	

APRIL 2025						
S	M	T	W	T	F	S
		1	2	3	4	5
6	7	8	9	10	11	12
13	14	15	16	17	18	19
20	21	22	23	24	25	26
27	28	29	30			

MAR 2025

½ OFF Margarita w/Purchase of 1
Limit 1. Exp. 12-31-25. Dine in only.
Adelita MEXICAN RESTAURANT
714 Veterans Memorial Abbeville, LA 337-388-1511

3RD NIGHT FREE with the Purchase of a 2 Night Stay
Expires 12/31/25 Code: TPB2G1
PARKSIDE RV PARK
651 St. Nazaire Rd.
Broussard 337-330-2288
Parksidervpark.com

$5 OFF $50 Purchase
CHAMPAGNE'S SUPERMARKET
WEEKLY DEALS
Senior Citizens Discounts
202 S. Kibbe 337-937-8163
604 S. State St. 337-893-4354
champagnesgrocer.com
1 Per Person Per Purchase. Valid Mar. 2025

$3 OFF 2 Dinner Entrees Or $2 OFF 2 Lunch Entrees
Not valid with any other specials. Not valid on Fridays. Dine-In Only. Expires 12/31/25
JALISCO Mexican Grill
2 x 1 Margaritas Everyday 2-7pm
2016 Veterans Memorial Dr. Abbeville
337-385-2396

$5 OFF $50 PURCHASE
Valid Jan. - May 2025
STELLY'S Boiling Spot
1120 Veterans Memorial Abbeville, LA • 337-740-0806

10% Off Purchase*
* Excluding Alcohol, Not Valid with any other specials, Dine-In Only. Expires 12/31/25
LA FIESTA
2 x 1 Margaritas All Day, Every Day
901 E. Veteran's Memorial Dr. Kaplan • 337-382-6745

Town Planner®

For more information, visit www.townplanner.com

VERMILION PARISH

HENDERSON SINCE 1967
TRACTORS • BOATS
POWERSPORTS
Kubota
11238 Veterans Memorial Dr.
Abbeville, LA
337-893-1451

Abby Cafe Great Home-Style Meals!
Breakfast, Lunch & Dinner
Abbeville General
118 N. Hospital Dr. • Abbeville
337-893-5466 • abbevillegeneral.com

Let the good times Boil
NUNU'S MARKETS
Maurice • Milton • Youngsville • Scott

Pelican Pointe Healthcare and Rehabilitation
405 Milton Rd., Maurice 337-893-4449
www.pelicanpointehealthcareandrehab.org
OUR MISSION
To encourage and support residents by creating communities that provide opportunities for new experiences and allow each person to THRIVE!
Eastridge Nursing & Rehabilitation
2305 Richard St., Abbeville 337-892-9800
www.eastridgenursing.org

EVERY Bunny NEEDS GOOD INSURANCE!
State Farm
Scotty Doucet, Agent
200 E. Veterans Memorial Dr.
Kaplan, LA
337-643-1154

We can Supply All your Lighting & Electrical!
ABBEVILLE ELECTRIC SUPPLY INC.
320 S. State St.
Abbeville
337-898-2922

PINCHERS EST. 2021
9511 Maurice Ave.
Maurice • 337-740-8888

Spring Cleaning
DR. LANCE SAVOIE FAMILY DENTAL
Quality Care for Your Whole Family!
105 RUE CENTRE • ABBEVILLE
337-892-4774
DrLanceSavoie.com

MERLE NORMAN
119 N. Jefferson St.
Abbeville
337-893-8463
©2020 Merle Norman Cosmetics, Inc.
Merle Norman Cosmetics Studios have been independently owned and operated since 1931.

LAFUNERALSERVICES.COM
REST EASY.
LOUISIANA FUNERAL SERVICES & CREMATORY
FUNERAL HOME & CREMATORY
337-330-8006
BROUSSARD, LA
MENTION THIS AD FOR 10% OFF MERCHANDISE

Kerry D Abshire Photography ©

April

SUNDAY	MONDAY	TUESDAY	WEDNESDAY	THURSDAY	FRIDAY	SATURDAY
BOUQUET FOR A DAY • WEDDING FLOWER RENTAL • Floral Rentals for Weddings & Special Events 337-967-1355 kristie@bouquetforadayla.com		**1** April Fool's Day • Abbeville City Council Mtg	**2** • Mercredi Show *Pelican Pk* • Gueydan Museum: *Theresa Trahan Paintings Wed-Sat* • Rotary Club of Abbe Lunch • Kaplan & Maurice Library Crafts	**3** • Erath & Gueydan Library Crafts • Rhythms on the River *River Ranch*	**4** • Scott Boudin Festival • Mad Hatter's Luncheon & Style Show • Literary Festival *NI* • IPAL: *Cabaret* • Abbeville Library Crafts • Downtown Alive *Laf* • AcA: *Black Joe Lewis & the Honeybears*	**5** • Scott Boudin Festival • Literary Festival *NI* • IPAL: *Cabaret* • Jazz at Moncus Park • Red Iris Bloom Event *Palmetto* • Ride for Rox *Laf* • Festival des Fleurs *Laf* • Farmers & Artisans Mkt *Moncus* • Couret Farms Spring Market • Delcambre Seafood & Farmers Mrkt
6 • Scott Boudin Festival • Bayou Vermilion Paddle Battle • Literary Festival *NI* • IPAL: *Cabaret*	**7** • Abbeville Library Storytime • Delcambre Library Crafts	**8** • Blood Drive *AGH Noon-3pm*	**9** • Mercredi Show *Pelican Pk* • Gueydan Museum: *Theresa Trahan Paintings Wed-Sat* • Erath Library Storytime • Rotary Club of Abbe Lunch • Begnaud House: *Bouree' Card Game* • Kaplan & Maurice Library Crafts	**10** • LHSAA Bowling Boys Tournament • Kaplan Library Storytime • Erath & Gueydan Library Crafts • Rhythms on the River *River Ranch*	**11** • El Festival Espanol de Nueva Iberia • LHSAA State Gymnastics Meet • IPAL: *Cabaret* • LHSAA Bowling Singles Tournament • Abbeville Library Crafts • Roll Over Beethoven *Angelle Hall*	**12** Passover begins sundown ○ Full Moon • El Festival Espanol de Nueva Iberia • VC Prom • Beausoleil Festival *Broussard* • Dutch Oven Gatherings *Palmetto* • LHSAA State Gymnastics Meet • IPAL: *Cabaret* • Palmetto *Easter Program* • Warrior Walk *Sugar Mill Pond* • Farmers & Artisans Mkt *Moncus* • Wings Wars of Acadiana *Laf* • Art Walk *Laf*
13 Palm Sunday • El Festival Espanol de Nueva Iberia • IPAL: *Cabaret* • AcA: *The Sunny Side Jazz Brunch*	**14** • Abbeville Library Storytime • Delcambre Library Crafts	**15** 2024 Tax Return Due and Estimated Tax Due • Abbeville City Council Mtg	**16** • Mercredi Show *Pelican Pk* • Gueydan Museum: *Theresa Trahan Paintings Wed-Sat* • Gueydan Library Storytime • Rotary Club of Abbe Lunch • Kaplan & Maurice Library Crafts • Cajun Dance *La Louisiane*	**17** • Erath & Gueydan Library Crafts • Rhythms on the River *River Ranch*	**18** Good Friday • Lao New Year Celebration *WAT Temple* • VPSB & Catholic: *NO School*	**19** • Lao New Year Celebration *WAT Temple* • Crescent City Classic *New Orleans* • Farmers & Artisans Mkt *Moncus* • Gueydan Museum: *Vendors Mkt*
20 Easter Orthodox Easter • Lao New Year Celebration *WAT Temple*	**21** • VPSB & Catholic: *NO School*	**22** Earth Day • VPSB & Catholic: *NO School*	**23** Administrative Professionals Day • Mercredi Show *Pelican Pk* • Festival International de Louisiane • VPSB & Catholic: *NO School* • Gueydan Museum: *Theresa Trahan Paintings Wed-Sat* • Rotary Club of Abbe Lunch • Begnaud House: *Bouree' Card Game*	**24** • Cycle Zydeco • Festival International de Louisiane • VPSB & Catholic: *NO School*	**25** • Nola Jazz & Heritage Fest • Cycle Zydeco • Parks Cracklin' Cookoff • Festival International de Louisiane • Etouffee Festival *Arnaudville* • VPSB & Catholic: *NO School*	**26** • Nola Jazz & Heritage Fest • Cycle Zydeco • Parks Cracklin' Cookoff • Festival International de Louisiane • Etouffee Festival *Arnaudville* • Palmetto *Stir the Pot* • Farmers & Artisans Mkt *Moncus* • LC Crawfish Festival
27 ● New Moon • Nola Jazz & Heritage Fest • Cycle Zydeco • Festival International de Louisiane • Etouffee Festival *Arnaudville*	**28** • LHSAA State Tennis Tournament Div I & II • Abbeville Library Storytime • Delcambre Library Crafts	**29** • LHSAA State Tennis Tournament Div I & II	**30** • Mercredi Show *Pelican Pk* • Gueydan Museum: *Theresa Trahan Paintings Wed-Sat* • Rotary Club of Abbe Lunch • Kaplan & Maurice Library Crafts			

He is not here for he has Risen.
Matthew 28:6

Quality Furniture With Friendly Service
EARL'S FURNITURE
We are Family Not a Big Box
5937 Veterans Memorial Dr. • Abbeville
(337) 893-3673 • earlsfurniture.biz

STELLY'S Boiling Spot
1120 Veterans Memorial
Abbeville, LA • 337-740-0806

Fat & Salty
PEARL REEF OYSTERS
Local Oysters
Ask Your Local Grocer For Them.
15207 Hwy 694
Abbeville
337-207-0629

$25 Prom Makeover
MERLE NORMAN
119 N. Jefferson Street
Abbeville
337-893-8463

$5 OFF PURCHASE OF $50 OR MORE
One coupon per customer. Not to be combined with other offers. Excludes tobacco or alcohol. Purchase amt. = pre tax total. Valid Apr. 2025 V
NUNU'S MARKETS
Weekly Ad
Maurice 337-898-3355
Youngsville 337-856-6889
Milton 337-856-5650
Scott 337-234-4592

$5 OFF $50 Purchase
Expires 12/31/25
CAMPBELL'S GROCERY
NE OBLIVISCARIS
Mon-Sat 6am-7pm
Sun 7am-1pm
Pick up Dinner Plates 4:30-6:30 PM
909 1st Street
Gueydan, LA
337-536-9525

$5 OFF Purchase of $50 or more
Dine-in Only. One Coupon per Table. Tax & Gratuity not included. *Some Restrictions May Apply. Expires 12/31/25. 03
MISFITS dine & drink
200 Heritage Pkwy
Broussard
337-451-8451

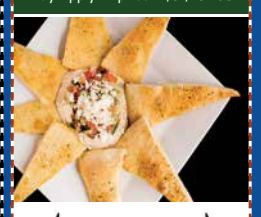

MARCH 2025						
S	M	T	W	T	F	S
						1
2	3	4	5	6	7	8
9	10	11	12	13	14	15
16	17	18	19	20	21	22
23	24	25	26	27	28	29
30	31					

MAY 2025						
S	M	T	W	T	F	S
				1	2	3
4	5	6	7	8	9	10
11	12	13	14	15	16	17
18	19	20	21	22	23	24
25	26	27	28	29	30	31

APR 2025

FREE Sm Dip w/$25 Purchase
Expires 12-31-25. Dine in only.
Adelita MEXICAN RESTAURANT
714 Veterans Memorial
Abbeville, LA 337-388-1511

FREE Latte w/$20 Purchase
Expires 12-31-25.
EST. 2011
CLASSIC CUP BREW BAR & EATERY
ABBEVILLE & MAURICE

$5 OFF $50 Purchase
CHAMPAGNE'S SUPERMARKET
WEEKLY DEALS
Senior Citizens Discounts
202 S. Kibbe 337-937-8163
604 S. State St. 337-893-4354
champagnesgrocer.com
1 Per Person Per Purchase.
Valid Apr. 2025

$3 OFF 2 Dinner Entrees
Or $2 OFF 2 Lunch Entrees
Not valid with any other specials.
Not valid on Fridays.
Dine-In Only. Expires 12/31/25
JALISCO Mexican Grill
2 x 1 Margaritas Everyday 2-7pm
2016 Veterans Memorial Dr.
Abbeville
337-385-2396

$5 OFF $50 PURCHASE
Valid Jan. - May 2025
STELLY'S Boiling Spot
1120 Veterans Memorial
Abbeville, LA • 337-740-0806

10% Off Purchase*
* Excluding Alcohol, Not Valid with any other specials, Dine-In Only. Expires 12/31/25
LA FIESTA
2 x 1 Margaritas All Day, Every Day
901 E. Veteran's Memorial Dr.
Kaplan • 337-382-6745

Town Planner®

For more information, visit www.townplanner.com

VERMILION PARISH

HENDERSON
SINCE 1967
TRACTORS • BOATS
POWERSPORTS
11238 Veterans Memorial Dr.
Abbeville, LA
337-893-1451

Infusion Therapy close to Home
Abbeville General
118 N. Hospital Dr. • Abbeville
337-893-5466 • abbevillegeneral.com

Cook with Mom!
NUNU'S MARKETS
Maurice • Milton • Youngsville • Scott

Pelican Pointe Healthcare and Rehabilitation
405 Milton Rd., Maurice 337-893-4449
www.pelicanpointehealthcareandrehab.org
Happy Mother's Day!
Eastridge Nursing & Rehabilitation
2305 Richard St., Abbeville 337-892-9800
www.eastridgenursing.org

Hurricane Season Is Upon Us!
Make time to review your policy
State Farm
Scotty Doucet, Agent
200 E. Veterans Memorial Dr.
Kaplan, LA
337-643-1154

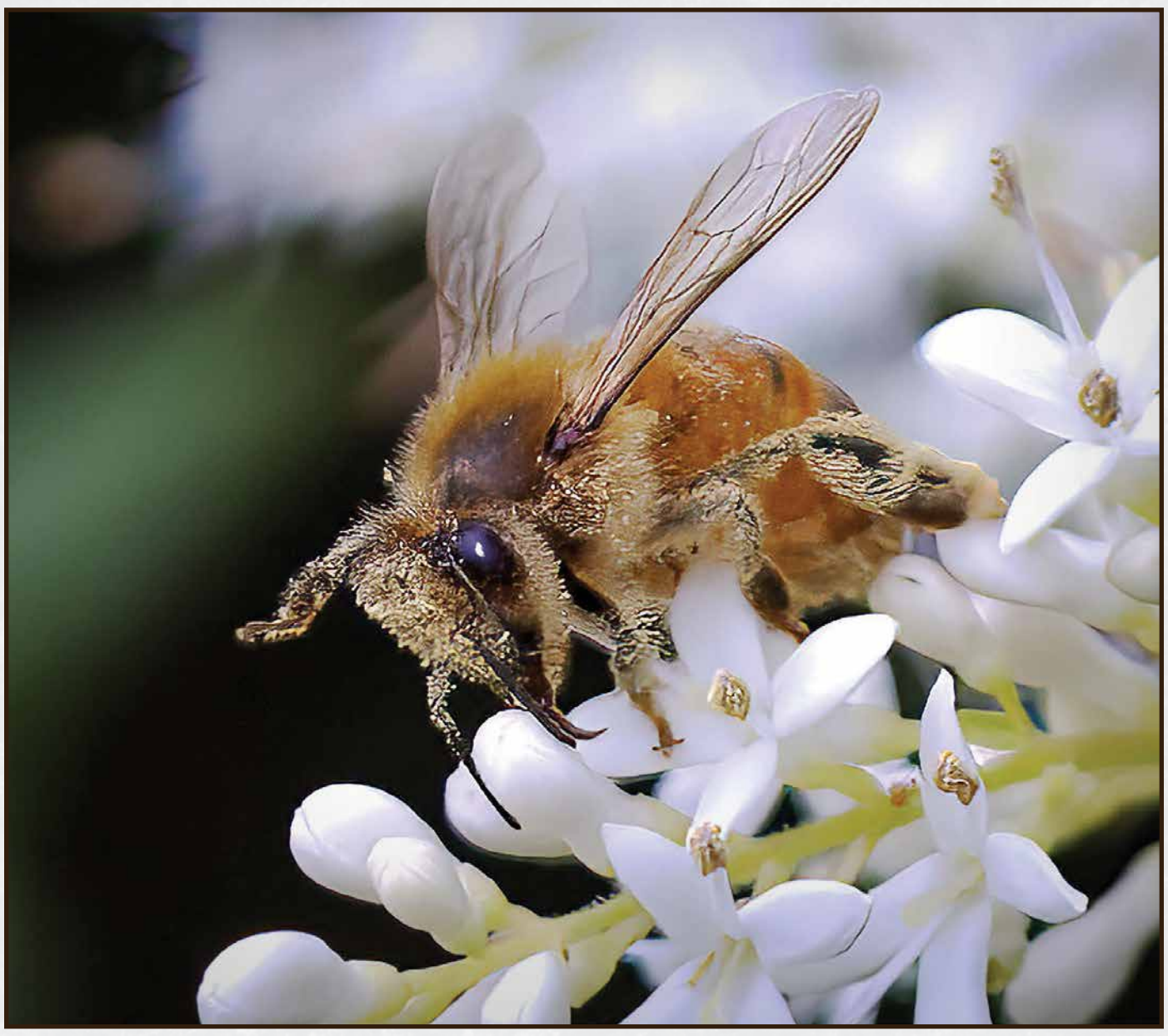

WORLD'S BEST-SELLING BIG FAN
Abbeville Electric Supply Inc.
320 S. State St.
Abbeville
337-898-2922

10% Off
Spirits & Wine
EVERY Friday!
Brasseux's Hardware
300 State St.
Abbeville
9611 Maurice Ave. • Maurice

McNEESE STATE UNIVERSITY
McNeese makes the 2023 USNWR Best College List!
mcneese.edu

ABBEVILLE COMMUNITY HEALTH CENTER
1009 Charity St.
Abbeville, LA 70510
337.893.3443 • www.icchc.org
YOUR HOMETOWN HEALTH CARE
IBERIA COMPREHENSIVE COMMUNITY HEALTH CENTER

LAFUNERALSERVICES.COM
REST EASY.
LOUISIANA FUNERAL SERVICES & CREMATORY
FUNERAL HOME & CREMATORY
337-330-8006
BROUSSARD, LA
MENTION THIS AD FOR 10% OFF MERCHANDISE

Kerry D Abshire Photography ©

May

SUNDAY	MONDAY	TUESDAY	WEDNESDAY	THURSDAY	FRIDAY	SATURDAY
Stelly's Boiling Spot 1120 Veterans Memorial Abbeville, LA • 337-740-0806	CAJUNDOME.COM 2025 Cajun Heartland State Fair		SUMMER COLOR COLLECTION FREE Gift with Purchase! While Supplies Last Merle Norman 119 N. Jefferson St. Abbeville 337-893-8463	1 • Nola Jazz & Heritage Fest • LHSAA St Tennis Tournament Div III & IV • AcA: *Ghost-Note* • Erath & Gueydan Library Crafts • Rhythms on the River *River Ranch*	2 • Nola Jazz & Heritage Fest • VC May Fest • LHSAA St Tennis Tournament Div III & IV • Breaux Bridge Crawfish Festival • Abbeville Library Crafts • Downtown Alive *Laf*	3 • Nola Jazz & Heritage Fest • VC May Fest • Breaux Bridge Crawfish Festival • Farmers & Artisans Mkt *Moncus* • Delcambre Seafood & Farmers Mrkt • Sunset Herb & Garden Festival
4 • Nola Jazz & Heritage Fest • Breaux Bridge Crawfish Festival	5 Cinco de Mayo • LHSAA State Golf Tournament • Abbeville Library Storytime • Delcambre Library Crafts	6 • LHSAA State Golf Tournament • Abbeville City Council Mtg	7 • Mercredi Show *Pelican Pk* • Gueydan Museum: *Theresa Trahan Paintings Wed-Sat* • Rotary Club of Abbe Lunch • Kaplan & Maurice Library Crafts	8 • Rayne Frog Festival • Kaplan Library Storytime • Erath & Gueydan Library Crafts • Rhythms on the River *River Ranch*	9 • Rayne Frog Festival • Abbeville Library Crafts	10 • Rayne Frog Festival • Dutch Oven Gatherings *Palmetto* • Farmers & Artisans Mkt *Moncus* • Art Walk *Laf*
11 Mother's Day • Rayne Frog Festival	12 ○ Full Moon • Abbeville Library Storytime • Delcambre Library Crafts	13 • LHSAA State Baseball Tournament	14 • Mercredi Show *Pelican Pk* • LHSAA State Baseball Tournament • Gueydan Museum: *Theresa Trahan Paintings Wed-Sat* • Erath Library Storytime • Rotary Club of Abbe Lunch • Begnaud House: *Bouree' Card Game* • Kaplan & Maurice Library Crafts	15 • Cruisin Cajun Country Cruise In *NI* • Graduation: *Gueydan High School* • LHSAA State Baseball Tournament • AcA: *Louis Michot* • Erath & Gueydan Library Crafts	16 • Graduation: *Abbeville & Kaplan High* • Cruisin Cajun Country Cruise In *NI* • ULL Spring Commencement • LHSAA State Baseball Tournament • Abbeville Library Crafts	17 Armed Forces Day • Cruisin Cajun Country Cruise In *NI* • ULL Spring Commencement • Graduation: Erath & N. Vermilion High • *LHSAA State Baseball Tournament* • *Farmers & Artisans Mkt* Moncus • *Gueydan Museum:* Vendors Mkt
18	19 • *Abbeville Library Storytime* • *Delcambre & Maurice Library Storytime* • *Delcambre Library Crafts* • *Vermilion Catholic Graduation*	20 • *Blood Drive* AGH Noon-3pm • *Abbeville City Council Mtg*	21 • *Gueydan Museum:* Theresa Trahan Paintings Wed-Sat • *Gueydan Library Storytime* • *Rotary Club of Abbe Lunch* • *Kaplan & Maurice Library Crafts* • *Cajun Dance* La Louisiane	22 • *Cajun Heartland State Fair* • *Erath & Gueydan Library Crafts*	23 • *Cajun Heartland State Fair* • *VC Last Day* • *IPAL:* Always Patsy Cline • *Golf Tournament* Vermilion Chamber of Commerce	24 • *Cajun Heartland State Fair* • *Delcambre Boat Poker Run* • *IPAL:* Always Patsy Cline • *Movies at Moncus Park* • *Farmers & Artisans Mkt* Moncus
25 • *Cajun Heartland State Fair* • *IPAL:* Always Patsy Cline • *Zydeco Extravaganza* Laf	26 Memorial Day ● New Moon • *Cajun Heartland State Fair* • *High School Rodeo State Finals* Burton LC	27 • *Cajun Heartland State Fair* • *High School Rodeo State Finals* Burton LC	28 • *Cajun Heartland State Fair* • *Gueydan Museum:* Theresa Trahan Paintings Wed-Sat • *High School Rodeo State Finals* Burton LC • *Rotary Club of Abbe Lunch* • *Begnaud House:* Bouree' Card Game	29 • *NCAA Women's College World Series* • *Cajun Heartland State Fair* • *IPAL:* Always Patsy Cline • *High School Rodeo State Finals* Burton LC	30 • *NCAA Women's College World Series* • *Cajun Heartland State Fair* • *IPAL:* Always Patsy Cline • *High School Rodeo State Finals* Burton LC	31 • *NCAA Women's College World Series* • *Cajun Heartland State Fair* • *IPAL:* Always Patsy Cline • *High School Rodeo State Finals* Burton LC • *Farmers & Artisans Mkt* Moncus • *Daylily Festival & Garden Show* Abbeville

Adelita Mexican Restaurant
714 Veterans Memorial
Abbeville, LA 337-388-1511
May 5th with Us!
Celebrate Cinco de Mayo with Gusto

Her children rise up and call her blessed.
Proverbs 31:28

FREE Stuffed Chicken with a $100 purchase
Valid April-June 2025
Hebert's Specialty Meats
8212 Maurice Ave
Maurice • 337-893-5062
6906 Ambassador Caffery Pkwy
Broussard • 337-706-7676
hebertsmaurice.com V

$5 OFF PURCHASE OF $50 OR MORE
One coupon per customer. Not to be combined with other offers. Excludes tobacco or alcohol. Purchase amt. = pre tax total. Valid May 2025 V
Nunu's Markets
Weekly Ad
Maurice 337-898-3355
Youngsville 337-856-6889
Milton 337-856-5650
Scott 337-234-4592

FREE SPECIALTY DRINK
w/Purchase of an entree
Limit 1 per table. Dine in only.
Expires 12-31-25
Pinchers Est. 2021
9511 Maurice Ave.
Maurice • 337-740-8888

2025 Cajun Heartland State Fair
MAY 23–JUNE 1
SPECIAL OFFER
SAVE $5 ON AN UNLIMITED RIDE WRISTBAND WHEN YOU USE CODE
TOWN
AT THE CAJUNDOME BOX OFFICE DURING THE 2025 FAIR
*VALID ON UP TO 6 RIDE WRISTBANDS; CANNOT BE COMBINED WITH OTHER DISCOUNTS; NOT VALID ON MEMORIAL DAY.

APRIL 2025						
S	M	T	W	T	F	S
		1	2	3	4	5
6	7	8	9	10	11	12
13	14	15	16	17	18	19
20	21	22	23	24	25	26
27	28	29	30			

JUNE 2025						
S	M	T	W	T	F	S
1	2	3	4	5	6	7
8	9	10	11	12	13	14
15	16	17	18	19	20	21
22	23	24	25	26	27	28
29	30					

MAY 2025

10% OFF Any Purchase
Excludes Wedding Cakes & Cupcakes. Minimum $25 Purchase.
Guidry's Cakes
337-361-1078
Valid May 2025 Only- V

$5 OFF $50 Purchase
Champagne's Supermarket
WEEKLY DEALS
Senior Citizens Discounts
202 S. Kibbe 337-937-8163
604 S. State St. 337-893-4354
champagnesgrocer.com
1 Per Person Per Purchase.
Valid May 2025

$3 OFF 2 Dinner Entrees
Or $2 OFF 2 Lunch Entrees
Not valid with any other specials.
Not valid on Fridays.
Dine-In Only. Expires 12/31/25
Jalisco Mexican Grill
2 x 1 Margaritas Everyday 2-7pm
2016 Veterans Memorial Dr.
Abbeville
337-385-2396

$5 OFF $50 PURCHASE
Valid Jan. - May 2025
Stelly's Boiling Spot
1120 Veterans Memorial
Abbeville, LA • 337-740-0806

½ OFF Appetizer
w/Purchase of 2 Meals
Expires 12-31-25
See you soon Shae
Café Veiller
1011 1st St. • Gueydan, LA
337-536-7398

10% Off Purchase*
* Excluding Alcohol, Not Valid with any other specials, Dine-In Only.
Expires 12/31/25
La Fiesta Mexican Grill
2 x 1 Margaritas
All Day, Every Day
901 E. Veteran's Memorial Dr.
Kaplan • 337-382-6745

Town Planner®

For more information, visit www.townplanner.com

VERMILION PARISH

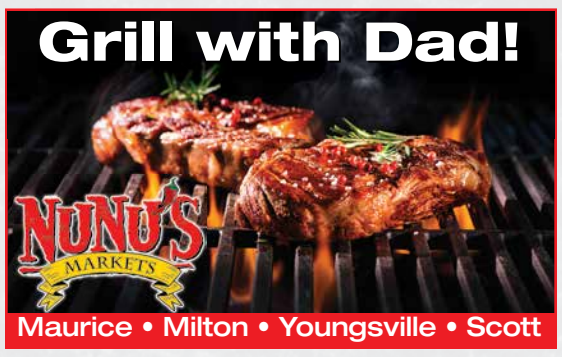

Kerry D Abshire Photography ©

June

SUNDAY	MONDAY	TUESDAY	WEDNESDAY	THURSDAY	FRIDAY	SATURDAY
1 • *NCAA Women's College World Series* • *Cajun Heartland State Fair* • *IPAL:* Always Patsy Cline	2 • *NCAA Women's College World Series*	3 • *NCAA Women's College World Series* • *Abbeville City Council Mtg*	4 • *NCAA Women's College World Series* • *Gueydan Museum:* Patriotic Wed-Sat • *Rotary Club of Abbe Lunch*	5 • *NCAA Women's College World Series*	6 D-Day Remembrance • *NCAA Women's College World Series* • *Abbey Players:* Leading Ladies • *AcA:* Dwight James	7 • *Abbey Players:* Leading Ladies • *Farmers & Artisans Mkt* Moncus • *Delcambre Seafood & Farmers Mrkt*
8 • *Abbey Players:* Leading Ladies	9	10 • *Blood Drive* AGH Noon-3pm	11 ○ Full Moon • *Gueydan Museum:* Patriotic Wed-Sat • *Rotary Club of Abbe Lunch* • *Begnaud House:* Bouree' Card Game	12	13 • *Abbey Players:* Leading Ladies	14 Flag Day • *NCAA College World Series* • *Dutch Oven Gatherings* Palmetto • *Abbey Players:* Leading Ladies • *Farmers & Artisans Mkt* Moncus • *Art Walk* Laf
15 Father's Day • *NCAA College World Series* • *Abbey Players:* Leading Ladies	16 Quarterly Est. Tax Due • *NCAA College World Series*	17 • *NCAA College World Series* • *Abbeville City Council Mtg*	18 • *NCAA College World Series* • *Gueydan Museum:* Patriotic Wed-Sat • *Rotary Club of Abbe Lunch* • *Cajun Dance* La Louisiane	19 Juneteenth • *NCAA College World Series*	20 1st Day of Summer • *NCAA College World Series* • *AcA:* Armed Rhymery	21 • *NCAA College World Series* • *Moncus Park White Linen Night* • *Farmers & Artisans Mkt* Moncus • *Gueydan Museum:* Vendors Mkt
22 • *NCAA College World Series*	23 • *NCAA College World Series*	24	25 ● New Moon • *Gueydan Museum:* Patriotic Wed-Sat • *Rotary Club of Abbe Lunch* • *Begnaud House:* Bouree' Card Game	26	27	28 • *Farmers & Artisans Mkt* Moncus
29	30 • *Erath 4th of July Celebration*					

The righteous who walks in his integrity, blessed are his children after him.

Proverbs 20:7

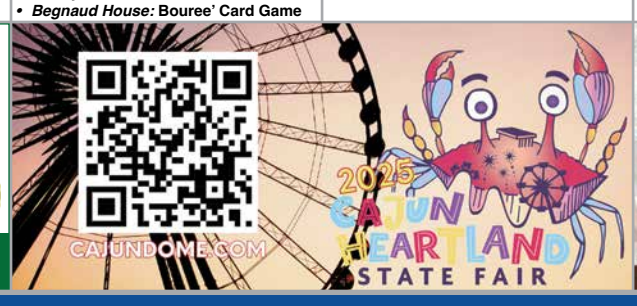

FREE Mower Blades with any Mower Full Service
Expires 12-31-25
11238 Veterans Memorial Dr.
Abbeville, LA
337-893-1451

$5 OFF PURCHASE OF $50 OR MORE
One coupon per customer. Not to be combined with other offers. Excludes tobacco or alcohol. Purchase amt. = pre tax total. Valid June 2025
NUNU'S MARKETS
Weekly Ad
Maurice 337-898-3355
Youngsville 337-856-6889
Milton 337-856-5650
Scott 337-234-4592

$5 OFF $50 Purchase
Expires 12/31/25
CAMPBELL'S GROCERY
Mon-Sat 6am-7pm
Sun 7am-1pm
Pick up Dinner Plates 4:30-6:30 PM
909 1st Street
Gueydan, LA
337-536-9525

2025 CAJUN HEARTLAND STATE FAIR
MAY 23–JUNE 1
SPECIAL OFFER
SAVE $5 ON AN UNLIMITED RIDE WRISTBAND WHEN YOU USE CODE
TOWN
AT THE CAJUNDOME BOX OFFICE DURING THE 2025 FAIR
*VALID ON UP TO 6 RIDE WRISTBANDS; CANNOT BE COMBINED WITH OTHER DISCOUNTS; NOT VALID ON MEMORIAL DAY.

MAY 2025						
S	M	T	W	T	F	S
				1	2	3
4	5	6	7	8	9	10
11	12	13	14	15	16	17
18	19	20	21	22	23	24
25	26	27	28	29	30	31

JULY 2025						
S	M	T	W	T	F	S
		1	2	3	4	5
6	7	8	9	10	11	12
13	14	15	16	17	18	19
20	21	22	23	24	25	26
27	28	29	30	31		

JUN 2025

$5 OFF $30 PURCHASE
Expires 12-31-25. Dine in only.
Adelita MEXICAN RESTAURANT
714 Veterans Memorial
Abbeville, LA 337-388-1511

FREE Kiddie Drink w/$10 Purchase
Expires 12-31-25.
EST. 2011
CLASSIC CUP
BREW BAR & EATERY
ABBEVILLE & MAURICE

$5 OFF $50 Purchase
CHAMPAGNE'S SUPERMARKET
WEEKLY DEALS
Senior Citizens Discounts
202 S. Kibbe 337-937-8163
604 S. State St. 337-893-4354
champagnesgrocer.com
1 Per Person Per Purchase.
Valid June 2025

$3 OFF 2 Dinner Entrees
Or $2 OFF 2 Lunch Entrees
Not valid with any other specials.
Not valid on Fridays.
Dine-In Only. Expires 12/31/25
JALISCO Mexican Grill
2 x 1 Margaritas Everyday 2-7pm
2016 Veterans Memorial Dr.
Abbeville
337-385-2396

FREE Bloomin' Onion With the purchase of an entrée
Not valid with any other coupons or offers. No substitutions. Exp. 12/31/25
OUTBACK STEAKHOUSE®
Commitment to Steaks Done Right!
1600 Pinhook Rd.
(337) 235-4405

10% Off Purchase*
* Excluding Alcohol, Not Valid with any other specials, Dine-In Only. Expires 12/31/25
LA FIESTA
2 x 1 Margaritas All Day, Every Day
901 E. Veteran's Memorial Dr.
Kaplan • 337-382-6745

Town Planner®

For more information, visit www.townplanner.com

VERMILION PARISH

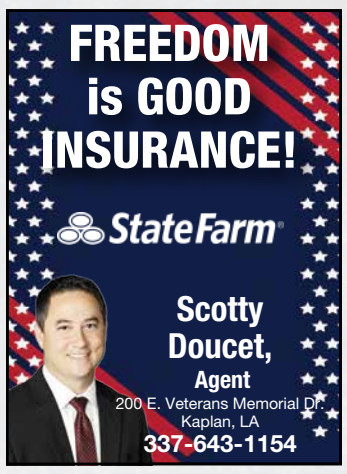

ABBEVILLE COMMUNITY HEALTH CENTER
1009 Charity St.
Abbeville, LA 70510
337.893.3443 • www.icchc.org
YOUR HOMETOWN HEALTH CARE
IBERIA COMPREHENSIVE COMMUNITY HEALTH CENTER

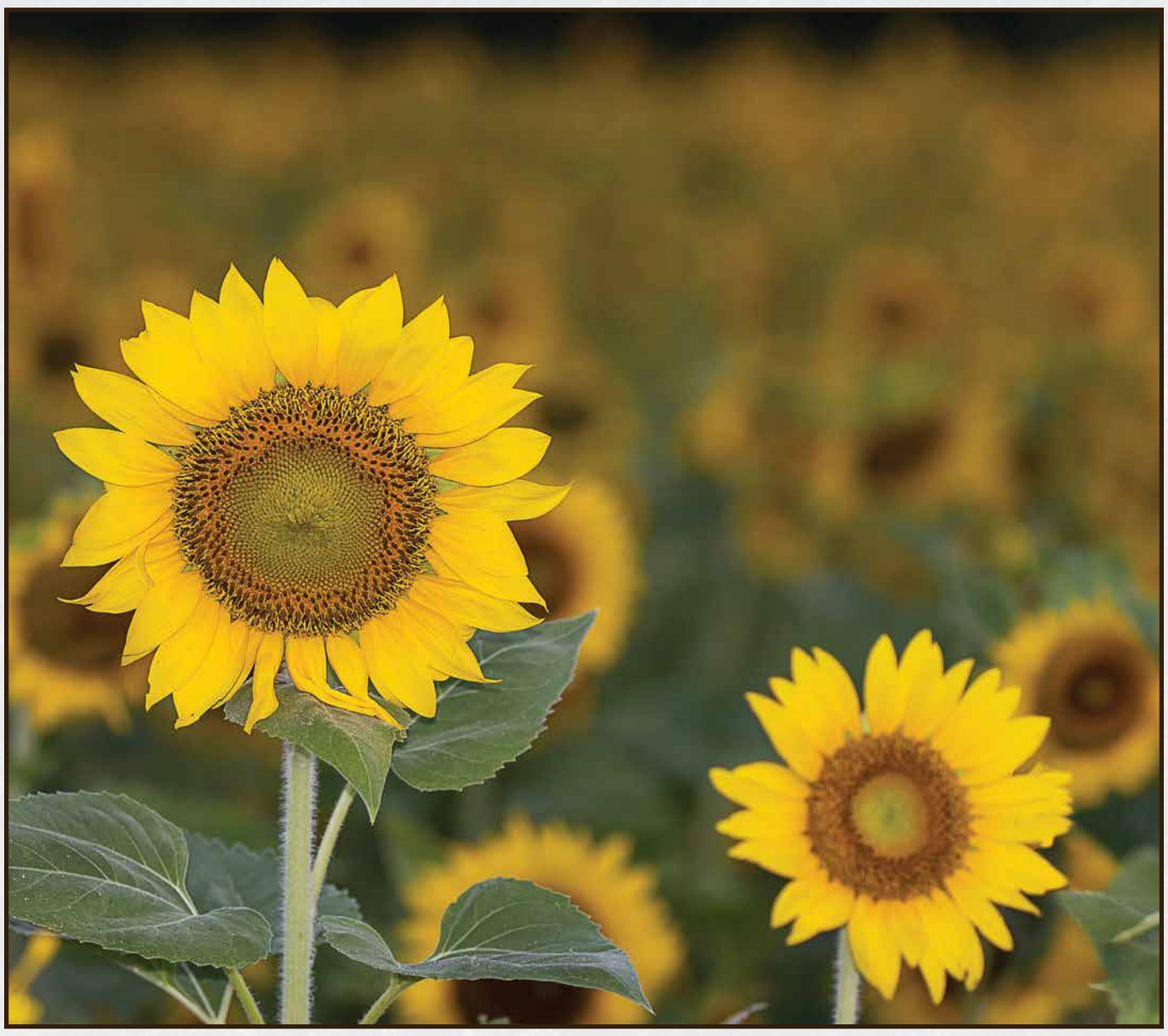

Kerry D Abshire Photography ©

July

Visit one of Kaplan's hidden gems. For seven years, The Romaines, a rice-farming family, have grown sunflowers to help children who are battling cancer.

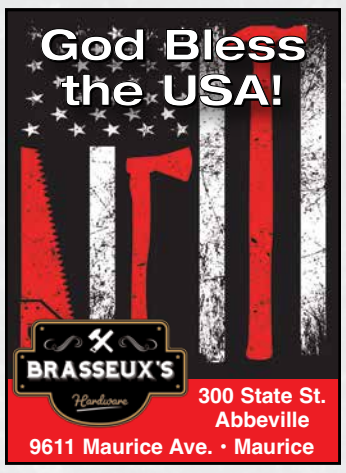

SUNDAY	MONDAY	TUESDAY	WEDNESDAY	THURSDAY	FRIDAY	SATURDAY
		1 • *Erath 4th of July Celebration* • *Abbeville City Council Mtg*	2 • *Erath 4th of July Celebration* • *Gueydan Museum:* Patriotic Wed-Sat • *Rotary Club of Abbe Lunch*	3 • *Erath 4th of July Celebration* • *Essence Fest* New Orleans • *Youngsville's Independence Day Celebration*	4 Independence Day • *Erath 4th of July Celebration* • *Essence Fest* New Orleans • *Broussard Independence Day Festival* **Blessed is the nation whose God is the Lord.** Psalm 33:12	5 • *Essence Fest* New Orleans • *Farmers & Artisans Mkt* Moncus
6 • *Essence Fest* New Orleans	7	8	9 • *Gueydan Museum:* Patriotic Wed-Sat • *Rotary Club of Abbe Lunch* • *Begnaud House:* Bouree' Card Game	10 ○ Full Moon	11 • *IPAL:* Matilda • *AcA:* Jill Butler's Joyride	12 • *Dutch Oven Gatherings* Palmetto • *IPAL:* Matilda • *Farmers & Artisans Mkt* Moncus • *Art Walk* Laf
13 • *IPAL:* Matilda	14	15 • *Blood Drive* AGH Noon-3pm • *Abbeville City Council Mtg*	16 • *Gueydan Museum:* Patriotic Wed-Sat • *Rotary Club of Abbe Lunch* • *Cajun Dance* La Louisiane	17 • *IPAL:* Matilda	18 • *IPAL:* Matilda • *IPAL:* Lion King Jr.	19 • *IPAL:* Matilda • *Farmers & Artisans Mkt* Moncus • *Gueydan Museum:* Vendors Mkt
20 • *IPAL:* Matilda	21	22	23 • *Gueydan Museum:* Patriotic Wed-Sat • *Rotary Club of Abbe Lunch* • *Begnaud House:* Bouree' Card Game	24 ● New Moon	25 • *AcA:* Zach Edwards	26 • *Farmers & Artisans Mkt* Moncus
27	28	29	30 • *Gueydan Museum:* Patriotic Wed-Sat • *Rotary Club of Abbe Lunch*	31		

BOUQUET FOR A DAY
WEDDING FLOWER RENTAL
Floral Rentals for Weddings & Special Events
337-967-1355 kristie@bouquetforadayla.com

FREE Stuffed Chicken with a $100 purchase
Valid July-Sept 2025
HEBERT'S SPECIALTY MEATS
MAURICE • BROUSSARD
8212 Maurice Ave
Maurice • 337-893-5062
6906 Ambassador Caffery Pkwy
Broussard • 337-706-7676
hebertsmaurice.com V

$5 OFF
PURCHASE OF $50 OR MORE
One coupon per customer. Not to be combined with other offers. Excludes tobacco or alcohol. Purchase amt. = pre tax total. Valid July 2025 V
NUNU'S MARKETS
Weekly Ad
Maurice 337-898-3355
Youngsville 337-856-6889
Milton 337-856-5650
Scott 337-234-4592

FREE DESSERT
w/$50 or more purchase
Dine-In only. Expires 12-31-25

PINCHERS EST. 2021
9511 Maurice Ave.
Maurice • 337-740-8888

$10 OFF
Purchase of $100 or more
Dine-in Only. One Coupon per Table. Tax & Gratuity not included. *Some Restrictions May Apply. Expires 12/31/25. NI

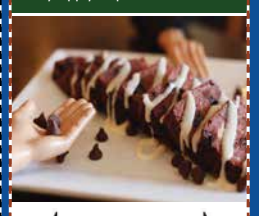

MISFITS dine & drink
200 Heritage Pkwy
Broussard
337-451-8451

JUNE 2025

S	M	T	W	T	F	S
1	2	3	4	5	6	7
8	9	10	11	12	13	14
15	16	17	18	19	20	21
22	23	24	25	26	27	28
29	30					

AUGUST 2025

S	M	T	W	T	F	S
					1	2
3	4	5	6	7	8	9
10	11	12	13	14	15	16
17	18	19	20	21	22	23
24	25	26	27	28	29	30
31						

JUL 2025

½ OFF Margarita w/Purchase of 1
Limit 1. Exp. 12-31-25. Dine in only.
Adelita MEXICAN RESTAURANT
714 Veterans Memorial
Abbeville, LA 337-388-1511

$5 OFF
$30 PURCHASE
Not valid with any other coupons or offers. Expires 12/31/25 - S
SEAFOOD Jane's CHINESE
1201 Jane St • New Iberia
337-365-5412 janesseafood.com

$5 OFF
$50 Purchase
CHAMPAGNE'S SUPERMARKET
WEEKLY DEALS
Senior Citizens Discounts
202 S. Kibbe 337-937-8163
604 S. State St. 337-893-4354
champagnesgrocer.com
1 Per Person Per Purchase.
Valid July 2025

$3 OFF
2 Dinner Entrees
Or $2 OFF
2 Lunch Entrees
Not valid with any other specials.
Not valid on Fridays.
Dine-In Only. Expires 12/31/25
JALISCO Mexican Grill
2 x 1 Margaritas
Everyday
2-7pm
2016 Veterans Memorial Dr.
Abbeville
337-385-2396

3RD NIGHT FREE
with the Purchase of a 2 Night Stay
Expires 12/31/25 Code: TPB2G1
PARKSIDE RV PARK
651 St. Nazaire Rd.
Broussard 337-330-2288
Parksidervpark.com

FREE Latte
w/$20 Purchase
Expires 12-31-25.
EST. 2011
CLASSIC CUP
BREW BAR & EATERY
ABBEVILLE & MAURICE

10% Off Purchase*
* Excluding Alcohol, Not Valid with any other specials, Dine-In Only. Expires 12/31/25
LA FIESTA
2 x 1 Margaritas
All Day, Every Day
901 E. Veteran's Memorial Dr.
Kaplan • 337-382-6745

Town Planner®

For more information, visit www.townplanner.com

VERMILION PARISH

HENDERSON SINCE 1967
TRACTORS • BOATS POWERSPORTS
11238 Veterans Memorial Dr.
Abbeville, LA
337-893-1451

Get ready for the school year. Visit our Clinics today for your vaccination needs!
Abbeville General
118 N. Hospital Dr. • Abbeville
337-893-5466 • abbevillegeneral.com

Baby bear sizes to Papa bear sizes!
NUNU'S MARKETS
Maurice • Milton • Youngsville • Scott

Pelican Pointe Healthcare and Rehabilitation
405 Milton Rd., Maurice 337-893-4449
www.pelicanpointehealthcareandrehab.org
OUR MISSION
To encourage and support residents by creating communities that provide opportunities for new experiences and allow each person to THRIVE!
Eastridge Nursing & Rehabilitation
2305 Richard St., Abbeville 337-892-9800
www.eastridgenursing.org

Life Insurance is the ONLY tool that takes Pennies and guarantees Dollars!
State Farm
Scotty Doucet, Agent
200 E. Veterans Memorial Dr.
Kaplan, LA
337-643-1154

WORLD'S BEST-SELLING BIG FAN
Abbeville Electric Supply Inc.
320 S. State St.
Abbeville
337-898-2922

Pinchers Est. 2021
9511 Maurice Ave.
Maurice • 337-740-8888

Send them back to School with a Smile!
Dr. Lance Savoie Family Dental
Quality Care for Your Whole Family!
105 Rue Centre • Abbeville
337-892-4774
DrLanceSavoie.com

Mask Relaxing Therapy!
Merle Norman
119 N. Jefferson St.
Abbeville
337-893-8463
©2020 Merle Norman Cosmetics, Inc.
Merle Norman Cosmetics Studios have been independently owned and operated since 1931.

LAFUNERALSERVICES.COM
REST EASY.
Louisiana Funeral Services & Crematory
Funeral Home & Crematory
337-330-8006
Broussard, LA
MENTION THIS AD FOR 10% OFF MERCHANDISE

Kerry D Abshire Photography ©

August

SUNDAY	MONDAY	TUESDAY	WEDNESDAY	THURSDAY	FRIDAY	SATURDAY
		College H.U.N.K.S. Hauling Junk & Moving Affordable Moving & Junk Removal Services FREE ESTIMATES 337-541-8777 • chhj.com	FALL COLOR COLLECTION FREE Gift with Purchase! While Supplies Last Merle Norman 119 N. Jefferson St. Abbeville 337-893-8463		1	2 • *Farmers & Artisans Mkt* Moncus • *Delcambre Seafood & Farmers Mrkt*
3	4	5 • *National Night Out* • *Abbeville City Council Mtg*	6 • *Gueydan Museum:* Duck Exhibit Wed-Sat • *Rotary Club of Abbe Lunch*	7	8 • *UL Spring Commencement* • *AcA:* Hemlock	9 ○ Full Moon • *Dutch Oven Gatherings* Palmetto • *Farmers & Artisans Mkt* Moncus • *Art Walk* Laf
10 • *Vermilionville:* Acadian Culture Day	11 • *Abbeville Library Storytime* • *Delcambre Library Crafts*	12 • *Blood Drive* AGH Noon-3pm	13 • *Delcambre Shrimp Festival* • *Gueydan Museum:* Duck Exhibit Wed-Sat • *Erath Library Storytime* • *Rotary Club of Abbe Lunch* • *Begnaud House:* Bouree' Card Game • *Kaplan & Maurice Library Crafts*	14 • *Delcambre Shrimp Festival* • *Kaplan Library Storytime* • *Erath & Gueydan Library Crafts*	15 • *Delcambre Shrimp Festival* • *Abbeville Library Crafts*	16 • *Delcambre Shrimp Festival* • *Farmers & Artisans Mkt* Moncus • *Gueydan Museum:* Vendors Mkt
17 • *Delcambre Shrimp Festival*	18 • *Abbeville Library Storytime* • *Delcambre & Maurice Library Storytime* • *Delcambre Library Crafts*	19 • *Abbeville City Council Mtg*	20 • *Gueydan Museum:* Duck Exhibit Wed-Sat • *Gueydan Library Storytime* • *Rotary Club of Abbe Lunch* • *Kaplan & Maurice Library Crafts* • *Cajun Dance* La Louisiane	21 • *Gueydan Duck Festival* • *Erath & Gueydan Library Crafts*	22 • *Gueydan Duck Festival* • *Moncus Park Silent Disco* • *Women's Leadership Luncheon* Vermilion Chamber of Commerce • *Abbeville Library Crafts*	23 ● New Moon • *Gueydan Duck Festival* • *Moncus Park Silent Disco* • *Farmers & Artisans Mkt* Moncus
24 • *Gueydan Duck Festival* • *Moncus Park Silent Disco*	25 • *Abbeville Library Storytime* • *Delcambre Library Crafts*	26	27 • *Gueydan Museum:* Duck Exhibit Wed-Sat • *Rotary Club of Abbe Lunch* • *Begnaud House:* Bouree' Card Game • *Kaplan & Maurice Library Crafts*	28 • *Shrimp and Petroleum Festival* MC • *Erath & Gueydan Library Crafts*	29 • *Shrimp and Petroleum Festival* MC • *IPAL:* The Little Mermaid • *Abbeville Library Crafts*	30 • *LSU Football* @ Clemson • *Shrimp and Petroleum Festival* MC • *IPAL:* The Little Mermaid • *Farmers & Artisans Mkt* Moncus
31 • *Shrimp and Petroleum Festival* MC • *IPAL:* The Little Mermaid	For I know the plans I have for you, plans to prosper you and not harm you, plans to give you hope and a future. Jeremiah 29:11					

Delcambre Fuel Depot — Delcambre Shrimp Festival — August 13-17 — Champagne's Supermarket

½ OFF Appetizer w/Purchase of 2 Meals
Expires 12-31-25
See you soon Sha!
Café Veiller
1011 1st St. • Gueydan, LA
337-536-7398

10% Off Purchase*
* Excluding Alcohol, Not Valid with any other specials, Dine-In Only. Expires 12/31/25
La Fiesta Mexican Grill
2 x 1 Margaritas All Day, Every Day
901 E. Veteran's Memorial Dr.
Kaplan • 337-382-6745

$5 OFF PURCHASE OF $50 OR MORE
One coupon per customer. Not to be combined with other offers. Excludes tobacco or alcohol. Purchase amt. = pre tax total. Valid Aug. 2025 V
NUNU'S MARKETS
Weekly Ad
Maurice 337-898-3355
Youngsville 337-856-6889
Milton 337-856-5650
Scott 337-234-4592

$5 OFF $50 Purchase
Expires 12/31/25
Campbell's Grocery
Mon-Sat 6am-7pm
Sun 7am-1pm
Pick up Dinner Plates 4:30-6:30 PM
909 1st Street
Gueydan, LA
337-536-9525

10% OFF Any Purchase
Excludes Wedding Cakes & Cupcakes. Minimum $25 Purchase.
Guidry's Cakes
337-369-6489
Valid Aug 2025 Only- V

JULY 2025						
S	M	T	W	T	F	S
		1	2	3	4	5
6	7	8	9	10	11	12
13	14	15	16	17	18	19
20	21	22	23	24	25	26
27	28	29	30	31		

SEPTEMBER 2025						
S	M	T	W	T	F	S
	1	2	3	4	5	6
7	8	9	10	11	12	13
14	15	16	17	18	19	20
21	22	23	24	25	26	27
28	29	30				

AUG 2025

FREE Sm Dip w/$25 Purchase
Expires 12-31-25. Dine in only.
Adelita Mexican Restaurant
714 Veterans Memorial
Abbeville, LA 337-388-1511

FREE SMALL BREW
Value $2-$5. Expires 12-31-25.
EST. 2011
Classic Cup Brew Bar & Eatery
Abbeville & Maurice

$5 OFF $50 Purchase
Champagne's Supermarket
WEEKLY DEALS
Senior Citizens Discounts
202 S. Kibbe 337-937-8163
604 S. State St. 337-893-4354
champagnesgrocer.com
1 Per Person Per Purchase. Valid Aug. 2025

$3 OFF 2 Dinner Entrees Or $2 OFF 2 Lunch Entrees
Not valid with any other specials. Not valid on Fridays. Dine-In Only. Expires 12/31/25
Jalisco Mexican Grill
2 x 1 Margaritas Everyday 2-7pm
2016 Veterans Memorial Dr.
Abbeville
337-385-2396

FREE Express Facial
Expires 12/31/25
Make an Appointment Today!
Merle Norman
119 N. Jefferson Street
Abbeville
337-893-8463

Town Planner®

For more information, visit www.townplanner.com

VERMILION PARISH

HENDERSON
SINCE 1967
TRACTORS • BOATS
POWERSPORTS
Kubota
11238 Veterans Memorial Dr.
Abbeville, LA
337-893-1451

You're NOT Alone.
Help is available 24/7 CALL 988!
SUICIDE PREVENTION
Awareness Month
Abbeville GENERAL
118 N. Hospital Dr. • Abbeville • 337-893-5466 • abbevillegeneral.com

Get ready for some Football!
NUNU'S MARKETS
Maurice • Milton • Youngsville • Scott

Pelican Pointe
Healthcare and Rehabilitation
405 Milton Rd., Maurice 337-893-4449
www.pelicanpointehealthcareandrehab.org
Touchdown!
Eastridge
NURSING & REHABILITATION
2305 Richard St., Abbeville 337-892-9800
www.eastridgenursing.org

Life Insurance is the ONLY tool that takes Pennies and guarantees Dollars!
State Farm
Scotty Doucet, Agent
200 E. Veterans Memorial Dr.
Kaplan, LA
337-643-1154

ROYALTY CHAPEAU & MORE LLC
337-967-1355

KEEP IT COOL!
ABBEVILLE ELECTRIC SUPPLY INC.
320 S. State St.
Abbeville
337-898-2922

McNEESE STATE UNIVERSITY
JOIN THE EXCITEMENT!
mcneese.edu

Enjoy a ROMANTIC walk through the Hardware Store!
BRASSEUX'S Hardware
300 State St.
Abbeville
9611 Maurice Ave. • Maurice

ABBEVILLE COMMUNITY HEALTH CENTER
1009 Charity St.
Abbeville, LA 70510
337.893.3443 • www.icchc.org
YOUR HOMETOWN HEALTH CARE
IBERIA COMPREHENSIVE COMMUNITY HEALTH CENTER

LAFUNERALSERVICES.COM
REST EASY.
LOUISIANA FUNERAL SERVICES & CREMATORY
FUNERAL HOME & CREMATORY
337-330-8006
BROUSSARD, LA
MENTION THIS AD FOR 10% OFF MERCHANDISE

September

SUNDAY	MONDAY	TUESDAY	WEDNESDAY	THURSDAY	FRIDAY	SATURDAY
MAURICE HEBERT'S SPECIALTY MEATS BROUSSARD 8212 Maurice Ave Maurice • 337-893-5062 6906 Ambassador Caffery Pkwy Broussard • 337-706-7676 hebertsmaurice.com	1 Labor Day • *Shrimp and Petroleum Festival* MC	2 • *Abbeville City Council Mtg*	3 • *Gueydan Museum:* Duck Exhibit Wed-Sat • *Rotary Club of Abbe Lunch* • *Kaplan & Maurice Library Crafts*	4 • *Erath & Gueydan Library Crafts*	5 • *IPAL:* The Little Mermaid • *AcA:* Andrew Duhon • *Abbeville Library Crafts* • *Downtown Alive* Laf	6 • *LSU Football* vs Louisiana Tech • *IPAL:* The Little Mermaid • *Farmers & Artisans Mkt* Moncus • *Delcambre Seafood & Farmers Mrkt*
7 Grandparents' Day ○ Full Moon • *IPAL:* The Little Mermaid	8 • *Abbeville Library Storytime* • *Delcambre Library Crafts*	9	10 • *Gueydan Museum:* Duck Exhibit Wed-Sat • *Erath Library Storytime* • *Rotary Club of Abbe Lunch* • *Begnaud House:* Bouree' Card Game • *Kaplan & Maurice Library Crafts*	11 9/11 Remembrance • *AcA:* Orpheus & Eurydice • *Kaplan Library Storytime* • *Erath & Gueydan Library Crafts*	12 • *Abbeville Library Crafts*	13 • *Dutch Oven Gatherings* Palmetto • *Movies at Moncus Park* • *Dance Away 5K* Breaux Bridge • *Farmers & Artisans Mkt* Moncus • *Art Walk* Laf
14	15 Quarterly Est. Tax Due • *Abbeville Library Storytime* • *Delcambre & Maurice Library Storytime* • *Delcambre Library Crafts*	16 • *Blood Drive* AGH Noon-3pm • *Abbeville City Council Mtg*	17 • *Gueydan Museum:* Duck Exhibit Wed-Sat • *Gueydan Library Storytime* • *Rotary Club of Abbe Lunch* • *Kaplan & Maurice Library Crafts* • *Cajun Dance* La Louisiane	18 • *AcA:* 100 Years of Clifton Chenier • *Erath & Gueydan Library Crafts*	19 • *Abbeville Library Crafts*	20 • *Farmers & Artisans Mkt* Moncus • *Gueydan Museum:* Vendors Mkt
21 ● New Moon	22 1st Day of Autumn Rosh Hashanah begins sundown • *Abbeville Library Storytime* • *Delcambre Library Crafts*	23	24 • *Gueydan Museum:* Duck Exhibit Wed-Sat • *Rotary Club of Abbe Lunch* • *Begnaud House:* Bouree' Card Game • *Kaplan & Maurice Library Crafts*	25 • *Tinsel & Treasures* Cajundome • *LA Sugar Cane Festival* NI • *Erath & Gueydan Library Crafts* • *Farm Fest* Shadows-on-the-Teche • *Rhythms on the River* River Ranch	26 • *Tinsel & Treasures* Cajundome • *LA Sugar Cane Festival* NI • *Abbeville Library Crafts*	27 • *Tinsel & Treasures* Cajundome • *LA Sugar Cane Festival* NI • *Moncus Park Hikes & Hops* • *Farmers & Artisans Mkt* Moncus • *Bayou Vermilion Fest & Boat Parade*
28 • *LA Sugar Cane Festival* NI	29 • *Abbeville Library Storytime* • *Delcambre Library Crafts*	30				

The Lord is with you mighty warrior.
Judges 6:12

BOUQUET FOR A DAY
WEDDING FLOWER RENTAL
Floral Rentals for Weddings & Special Events
337-967-1355 kristie@bouquetforadayla.com

FREE Mower Blades with any Mower Full Service
Expires 12-31-25
HENDERSON
11238 Veterans Memorial Dr.
Abbeville, LA
337-893-1451

$5 OFF PURCHASE OF $50 OR MORE
One coupon per customer. Not to be combined with other offers. Excludes tobacco or alcohol. Purchase amt. = pre tax total. Valid Sept. 2025
NUNU'S MARKETS
Weekly Ad
Maurice 337-898-3355
Youngsville 337-856-6889
Milton 337-856-5650
Scott 337-234-4592

FREE CRAWFISH WONTON
w/$50 or more purchase
Limit 1 per table. Dine-In only.
Expires 12-31-25
PINCHERS EST. 2021
9511 Maurice Ave.
Maurice • 337-740-8888

Don't See Your Favorite Restaurant?
Text 337-519-7060
Let us know who'd you like to see next year?

AUGUST 2025

S	M	T	W	T	F	S
					1	2
3	4	5	6	7	8	9
10	11	12	13	14	15	16
17	18	19	20	21	22	23
24	25	26	27	28	29	30
31						

OCTOBER 2025

S	M	T	W	T	F	S
			1	2	3	4
5	6	7	8	9	10	11
12	13	14	15	16	17	18
19	20	21	22	23	24	25
26	27	28	29	30	31	

SEP 2025

$5 OFF $30 PURCHASE
Expires 12-31-25. Dine in only.
Adelita MEXICAN RESTAURANT
714 Veterans Memorial
Abbeville, LA 337-388-1511

FREE Kiddie Drink w/$10 Purchase
Expires 12-31-25.
EST. 2011
CLASSIC CUP BREW BAR & EATERY
ABBEVILLE & MAURICE

$5 OFF $50 Purchase
CHAMPAGNE'S SUPERMARKET
WEEKLY DEALS
Senior Citizens Discounts
202 S. Kibbe 337-937-8163
604 S. State St. 337-893-4354
champagnesgrocer.com
1 Per Person Per Purchase.
Valid Sept. 2025

$3 OFF 2 Dinner Entrees
Or $2 OFF 2 Lunch Entrees
Not valid with any other specials.
Not valid on Fridays.
Dine-In Only. Expires 12/31/25
JALISCO Mexican Grill
2 x 1 Margaritas Everyday 2-7pm
2016 Veterans Memorial Dr.
Abbeville
337-385-2396

3RD NIGHT FREE with the Purchase of a 2 Night Stay
Expires 12/31/25 Code: TPB2G1
PARKSIDE RV PARK
651 St. Nazaire Rd.
Broussard 337-330-2288
Parksidervpark.com

10% Off Purchase*
* Excluding Alcohol, Not Valid with any other specials, Dine-In Only.
Expires 12/31/25
LA FIESTA
2 x 1 Margaritas All Day, Every Day
901 E. Veteran's Memorial Dr.
Kaplan • 337-382-6745

Town Planner®

For more information, visit www.townplanner.com

VERMILION PARISH

HENDERSON SINCE 1967
TRACTORS • BOATS POWERSPORTS
STIHL
11238 Veterans Memorial Dr. Abbeville, LA
337-893-1451

Breast Cancer Awareness Month
Schedule a Mammogram Today!
Abbeville General
118 N. Hospital Dr. • Abbeville
337-893-5466 • abbevillegeneral.com

What's your favorite flavor?
NUNU'S MARKETS
Maurice • Milton • Youngsville • Scott

Pelican Pointe Healthcare and Rehabilitation
405 Milton Rd., Maurice 337-893-4449
www.pelicanpointehealthcareandrehab.org
Touchdown!
Eastridge Nursing & Rehabilitation
2305 Richard St., Abbeville 337-892-9800
www.eastridgenursing.org

Light it Up!
Abbeville Electric Supply Inc.
320 S. State St. Abbeville
337-898-2922

Pinchers Est. 2021
9511 Maurice Ave. Maurice • 337-740-8888

Merle Norman
119 N. Jefferson St. Abbeville
337-893-8463
©2020 Merle Norman Cosmetics, Inc.
Merle Norman Cosmetics Studios have been independently owned and operated since 1931.

Thanks to ALL Farmers!
Louisiana Cattle Festival Oct. 3-5
State Farm
Scotty Doucet, Agent
200 E. Veterans Memorial Dr. Kaplan, LA
337-643-1154

Happy Fall, Brush them All!
Dr. Lance Savoie Family Dental
Quality Care for Your Whole Family!
105 Rue Centre • Abbeville
337-892-4774
DrLanceSavoie.com

LAFUNERALSERVICES.COM
REST EASY.
Louisiana Funeral Services & Crematory
Funeral Home & Crematory
337-330-8006
Broussard, LA
Mention this ad for 10% off merchandise

Photo By: Kyle Comeaux

October

SUNDAY	MONDAY	TUESDAY	WEDNESDAY	THURSDAY	FRIDAY	SATURDAY
College H.U.N.K.S. Hauling Junk & Moving. Affordable Moving & Junk Removal Services. FREE ESTIMATES 337-541-8777 • chhj.com	EARL'S FURNITURE. CELEBRATING 68 YEARS. Where good furniture is not expensive. 5937 Veterans Memorial Dr. • Abbeville (337) 893-3673• earlsfurniture.biz		1 Yom Kippur begins sundown • *Gueydan Museum:* Duck Exhibit Wed-Sat • *Rotary Club of Abbe Lunch* • *Kaplan & Maurice Library Crafts*	2 • *Erath & Gueydan Library Crafts* • *Rhythms on the River* River Ranch	3 • *Tour du Teche* • *LA Cattle Festival* Abbe • *AcA:* Ruthie Foster • *Abbeville Library Crafts* • *Downtown Alive* Laf	4 • *Tour du Teche* • *LA Cattle Festival* Abbe • *Latin Music Festival* Laf • *Farmers & Artisans Mkt* Moncus • *Delcambre Seafood & Farmers Mrkt*
5 • *Tour du Teche* • *LA Cattle Festival* Abbe • *Angola Rodeo* • *Sugarman Triathlon* Youngsville • *Patch at the Park* Youngsville	6 ○ Full Moon • *Business on the Green* Le Triomphe • *Abbeville Library Storytime* • *Delcambre Library Crafts*	7 • *Abbeville City Council Mtg*	8 • *Gueydan Museum:* Duck Exhibit Wed-Sat • *Erath Library Storytime* • *Rotary Club of Abbe Lunch* • *Begnaud House:* Bouree' Card Game • *Kaplan & Maurice Library Crafts*	9 • *Kaplan Library Storytime* • *Erath & Gueydan Library Crafts* • *Rhythms on the River* River Ranch	10 • *Festivals Acadiens et Créoles* Laf • *Abbeville Library Crafts*	11 • *Gumbo Cookoff* NI • *Festivals Acadiens et Créoles* Laf • *Dutch Oven Gatherings* Palmetto • *Farmers & Artisans Mkt* Moncus • *Shadows Arts & Crafts Fair* NI • *Art Walk* Laf
12 • *Gumbo Cookoff* NI • *Festivals Acadiens et Créoles* Laf • *Angola Rodeo* • *Tour Des Atakapas Run & Duathlon* Girard Pk	13 Columbus Day • *Abbeville Library Storytime* • *Delcambre Library Crafts* He has made everything beautiful in its time. Ecclesiastes 3:11	14 • *Blood Drive* AGH Noon-3pm	15 • *Gueydan Museum:* Duck Exhibit Wed-Sat • *Gueydan Library Storytime* • *Rotary Club of Abbe Lunch* • *Kaplan & Maurice Library Crafts* • *Cajun Dance* La Louisiane	16 • *International Rice Festival* Crowley • *Erath & Gueydan Library Crafts* • *Rhythms on the River* River Ranch	17 • *International Rice Festival* Crowley • *IPAL:* The Legend of Sleepy Hollow • Abbeville Library Crafts	18 • International Rice Festival *Crowley* • IPAL: *The Legend of Sleepy Hollow* • *Big Easel* River Ranch • *Farmers & Artisans Mkt* Moncus • *Shake Your Trail Feather* BB • *Gueydan Museum:* Vendors Mkt • *Gulf Brew* Laf
19 • *International Rice Festival* Crowley • *IPAL:* The Legend of Sleepy Hollow • Angola Rodeo	20 • Abbeville Library Storytime • Delcambre & Maurice Library Storytime • Delcambre Library Crafts	21 ● New Moon • Abbeville City Council Mtg	22 • Gueydan Museum: *Duck Exhibit Wed-Sat* • Rotary Club of Abbe Lunch • Begnaud House: *Bouree' Card Game* • Kaplan & Maurice Library Crafts	23 • Erath & Gueydan Library Crafts • Rhythms on the River *River Ranch*	24 • IPAL: *The Legend of Sleepy Hollow* • *Vermilionville:* Blackpot Fest & Cook-Off • *Abbeville Library Crafts* • *Aca:* Ten Tiny Dances	25 • *IPAL:* The Legend of Sleepy Hollow • Vermilionville: *Blackpot Fest & Cook-Off* • Farmers & Artisans Mkt *Moncus*
26 • IPAL: *The Legend of Sleepy Hollow* • *Angola Rodeo*	27 • *Abbeville Library Storytime* • *Delcambre Library Crafts*	28	29 • *Gueydan Museum:* Duck Exhibit Wed-Sat • *Rotary Club of Abbe Lunch* • *Kaplan & Maurice Library Crafts*	30 • *Erath & Gueydan Library Crafts* • *Rhythms on the River* River Ranch	31 Halloween • Jack-O-Lantern Jubilee, *Abbe Square*	Hebert's Specialty Meats. Maurice • 8212 Maurice Ave • 337-893-5062. Broussard • 6906 Ambassador Caffery Pkwy • 337-706-7676. hebertsmaurice.com

Louisiana Cattle Festival
October 3rd - 5th
louisianacattlefestival.org
Louisiana Cattle Festival Abbeville, LA est. 1949
Champagne's Supermarket

$5 OFF Purchase of $50 or more. Dine-in Only. One Coupon per Table. Tax & Gratuity not included. *Some Restrictions May Apply. Expires 12/31/25. NI
Misfits dine & drink. 200 Heritage Pkwy Broussard 337-451-8451

$5 OFF Purchase of $50 OR MORE. One coupon per customer. Not to be combined with other offers. Excludes tobacco or alcohol. Purchase amt. = pre tax total. Valid Oct. 2025 V
Nunu's Markets. Weekly Ad
Maurice 337-898-3355
Youngsville 337-856-6889
Milton 337-856-5650
Scott 337-234-4592

$5 OFF $50 Purchase. Expires 12/31/25
Campbell's Grocery. Mon-Sat 6am-7pm Sun 7am-1pm
Pick up Dinner Plates 4:30-6:30 PM
909 1st Street Gueydan, LA 337-536-9525

$3 OFF 10" Pizza Or $5 OFF 14" Pizza. Not combinable with any other offer, discount or fundraiser. Not available for Third Party Delivery. Expires 12/31/25 - S
Pizza Artista. 219 St. Nazaire Rd Broussard 337-330-4432 pizzaartista.com/broussard-la

SEPTEMBER 2025						
S	M	T	W	T	F	S
	1	2	3	4	5	6
7	8	9	10	11	12	13
14	15	16	17	18	19	20
21	22	23	24	25	26	27
28	29	30				

NOVEMBER 2025						
S	M	T	W	T	F	S
						1
2	3	4	5	6	7	8
9	10	11	12	13	14	15
16	17	18	19	20	21	22
23	24	25	26	27	28	29
30						

OCT 2025

½ OFF Margarita w/Purchase of 1. Limit 1. Exp. 12-31-25. Dine in only.
Adelita Mexican Restaurant. 714 Veterans Memorial Abbeville, LA 337-388-1511

FREE Latte w/$20 Purchase. Expires 12-31-25.
Classic Cup Brew Bar & Eatery. Est. 2011. Abbeville & Maurice

$5 OFF $50 Purchase
Champagne's Supermarket. Weekly Deals. Senior Citizens Discounts
202 S. Kibbe 337-937-8163
604 S. State St. 337-893-4354
champagnesgrocer.com
1 Per Person Per Purchase. Valid Oct. 2025

$3 OFF 2 Dinner Entrees Or $2 OFF 2 Lunch Entrees. Not valid with any other specials. Not valid on Fridays. Dine-In Only. Expires 12/31/25
Jalisco Mexican Grill. 2 x 1 Margaritas Everyday 2-7pm
2016 Veterans Memorial Dr. Abbeville 337-385-2396

$5 OFF $30 PURCHASE. Not valid with any other coupons or offers. Expires 12/31/25 - S
Jane's Seafood Chinese. 1201 Jane St • New Iberia 337-365-5412 janesseafood.com

10% Off Purchase*. * Excluding Alcohol, Not Valid with any other specials, Dine-In Only. Expires 12/31/25
La Fiesta. 2 x 1 Margaritas All Day, Every Day. 901 E. Veteran's Memorial Dr. Kaplan • 337-382-6745

Town Planner®
For more information, visit www.townplanner.com

VERMILION PARISH

HENDERSON SINCE 1967
TRACTORS • BOATS
POWERSPORTS
Kubota
11238 Veterans Memorial Dr.
Abbeville, LA
337-893-1451

Tired of being Tired?
Ask about our Sleep Center.
Abbeville General
118 N. Hospital Dr. • Abbeville
337-893-5466 • abbevillegeneral.com

Give Thanks!
NUNU'S MARKETS
Maurice • Milton • Youngsville • Scott

Pelican Pointe Healthcare and Rehabilitation
405 Milton Rd., Maurice 337-893-4449
www.pelicanpointehealthcareandrehab.org
Thank you for your service!
Eastridge Nursing & Rehabilitation
2305 Richard St., Abbeville 337-892-9800
www.eastridgenursing.org

GIVE THANKS. GET LIFE INSURANCE.
State Farm
Scotty Doucet, Agent
200 E. Veterans Memorial Dr.
Kaplan, LA
337-643-1154

McNEESE STATE UNIVERSITY
McNeese makes the 2023 USNWR Best College List!
mcneese.edu

ABBEVILLE COMMUNITY HEALTH CENTER
1009 Charity St.
Abbeville, LA 70510
337.893.3443 • www.icchc.org
YOUR HOMETOWN HEALTH CARE
IBERIA COMPREHENSIVE COMMUNITY HEALTH CENTER

PEARL REEF OYSTERS
15207 Hwy. 694 • Abbeville, LA
337-207-0629

We can Supply All your Lighting & Electrical!
ABBEVILLE ELECTRIC SUPPLY INC.
320 S. State St.
Abbeville
337-898-2922

Joyeux Noël
BRASSEUX'S Hardware
300 State St. • Abbeville
9611 Maurice Ave. • Maurice

LAFUNERALSERVICES.COM
REST EASY.
LOUISIANA FUNERAL SERVICES & CREMATORY
FUNERAL HOME & CREMATORY
337-330-8006
BROUSSARD, LA
MENTION THIS AD FOR 10% OFF MERCHANDISE

November

SUNDAY	MONDAY	TUESDAY	WEDNESDAY	THURSDAY	FRIDAY	SATURDAY
Fat & Salty PEARL REEF OYSTERS Local Oysters Ask Your Local Grocer For Them. 15207 Hwy 694 Abbeville 337-207-0629		WINTER COLOR COLLECTION FREE Gift with Purchase! While Supplies Last MERLE NORMAN 119 N. Jefferson St. Abbeville 337-893-8463	EARL'S FURNITURE CELEBRATING 68 YEARS Where good furniture is not expensive 5937 Veterans Memorial Dr. • Abbeville (337) 893-3673• earlsfurniture.biz		MAURICE HEBERT'S SPECIALTY MEATS BROUSSARD 8212 Maurice Ave Maurice • 337-893-5062 6906 Ambassador Caffery Pkwy Broussard • 337-706-7676 hebertsmaurice.com	1 • *Bikes Brews & Omelettes* ABBE • *Abbeville's Giant Omelette Celebration* • *Movies at Moncus Park* • *Farmers & Artisans Mkt* Moncus • *Delcambre Seafood & Farmers Mrkt*
2 Daylight Saving Time Ends • *Bikes Brews & Omelettes* ABBE • *Abbeville's Giant Omelette Celebration*	3 • *Abbeville Library Storytime* • *Delcambre Library Crafts*	4 • *Abbeville City Council Mtg*	5 ○ Full Moon • *Gueydan Museum:* Christmas Wonderland Wed-Sat • *Rotary Club of Abbe Lunch* • *Kaplan & Maurice Library Crafts*	6 • *Erath & Gueydan Library Crafts* • *Aca:* Kat Higgins	7 • *C'est Bon Seasoning Fest* Carencro • *Abbeville Library Crafts* • *Downtown Alive* Laf	8 • *Dutch Oven Gatherings* Palmetto • *C'est Bon Seasoning Fest* Carencro • *Farmers & Artisans Mkt* Moncus • *Art Walk* Laf
9 • *C'est Bon Seasoning Fest* Carencro	10 • *Abbeville Library Storytime* • *Delcambre Library Crafts*	11 Veterans Day • *Veteran's Day Ceremony* NI	12 • *Gueydan Museum:* Christmas Wonderland Wed-Sat • *Erath Library Storytime* • *Rotary Club of Abbe Lunch* • *Begnaud House:* Bouree' Card Game • *Kaplan & Maurice Library Crafts*	13 • *Kaplan Library Storytime* • *Erath & Gueydan Library Crafts*	14 • *State Volleyball Championships* Laf • *Abbeville Library Crafts*	15 • *State Volleyball Championships* Laf • *Farmers & Artisans Mkt* Moncus • *Gueydan Museum:* Vendors Mkt • *Vermilionville:* Native American Culture Day
16 • *State Volleyball Championships* Laf	17 • *Abbeville Library Storytime* • *Delcambre & Maurice Library Storytime* • *Delcambre Library Crafts*	18 • *Blood Drive* AGH Noon-3pm • *Abbeville City Council Mtg* Quality Furniture With Friendly Service EARL'S FURNITURE We are Family Not a Big Box 5937 Veterans Memorial Dr. • Abbeville (337) 893-3673 • earlsfurniture.biz	19 • *Gueydan Museum:* Christmas Wonderland Wed-Sat • *Gueydan Library Storytime* • *Rotary Club of Abbe Lunch* • *Kaplan & Maurice Library Crafts* • *Cajun Dance* La Louisiane	20 ● New Moon • *Erath & Gueydan Library Crafts* • *Aca:* Paul Simon's "Graceland"	21 • *Abbeville Library Crafts*	22 • *LSU Football* vs Western Kentucky • *Farmers & Artisans Mkt* Moncus
23 30	24	25	26 • *Gueydan Museum:* Christmas Wonderland Wed-Sat • *Rotary Club of Abbe Lunch* • *Begnaud House:* Bouree' Card Game • *Camellia Crossing* Acadiana's Gleaux 5K	27 Thanksgiving Day Give thanks to the Lord for He is good. Psalm 107:1	28	29 Small Business Saturday • *Christmas at Couret Farms* • *Farmers & Artisans Mkt* Moncus

FREE GIFT
With Purchase of 2 Products
Valid Nov-Dec 2025
While Supplies Last
MERLE NORMAN
119 N. Jefferson St.
Abbeville
337-893-8463

$5 OFF
PURCHASE OF $50 OR MORE
One coupon per customer. Not to be combined with other offers. Excludes tobacco or alcohol. Purchase amt. = pre tax total. Valid Nov. 2025 V
NUNU'S MARKETS
Weekly Ad
Maurice 337-898-3355
Youngsville 337-856-6889
Milton 337-856-5650
Scott 337-234-4592

FREE SPECIALTY DRINK
w/Purchase of an entree
Limit 1 per table. Dine in only.
Expires 12-31-25
PINCHERS EST. 2021
9511 Maurice Ave.
Maurice • 337-740-8888

10% OFF
Any Purchase
Excludes Wedding Cakes & Cupcakes. Minimum $25 Purchase.
337-369-6489
Guidry's Cakes
Valid Nov 2025 Only- V

OCTOBER 2025						
S	M	T	W	T	F	S
			1	2	3	4
5	6	7	8	9	10	11
12	13	14	15	16	17	18
19	20	21	22	23	24	25
26	27	28	29	30	31	

DECEMBER 2025						
S	M	T	W	T	F	S
	1	2	3	4	5	6
7	8	9	10	11	12	13
14	15	16	17	18	19	20
21	22	23	24	25	26	27
28	29	30	31			

NOV 2025

FREE Sm Dip
w/$25 Purchase
Expires 12-31-25. Dine in only.
Adelita MEXICAN RESTAURANT
714 Veterans Memorial
Abbeville, LA 337-388-1511

$5 OFF
$30 PURCHASE
Not valid with any other coupons or offers. Expires 12/31/25 - S
SEAFOOD Jane's CHINESE
1201 Jane St • New Iberia
337-365-5412 janesseafood.com

$5 OFF
$50 Purchase
CHAMPAGNE'S SUPERMARKET
WEEKLY DEALS
Senior Citizens Discounts
202 S. Kibbe 337-937-8163
604 S. State St. 337-893-4354
champagnesgrocer.com
1 Per Person Per Purchase.
Valid Nov. 2025

$3 OFF
2 Dinner Entrees
Or $2 OFF
2 Lunch Entrees
Not valid with any other specials.
Not valid on Fridays.
Dine-In Only. Expires 12/31/25
JALISCO Mexican Grill
2 x 1 Margaritas
Everyday
2-7pm
2016 Veterans Memorial Dr.
Abbeville
337-385-2396

3RD NIGHT FREE
with the Purchase of a 2 Night Stay
Expires 12/31/25 Code: TPB2G1
PARKSIDE RV PARK
651 St. Nazaire Rd.
Broussard 337-330-2288
Parksidervpark.com

10% Off Purchase*
* Excluding Alcohol, Not Valid with any other specials, Dine-In Only.
Expires 12/31/25
LA FIESTA
2 x 1 Margaritas
All Day, Every Day
901 E. Veteran's Memorial Dr.
Kaplan • 337-382-6745

Town Planner®
For more information, visit www.townplanner.com

VERMILION PARISH

HENDERSON SINCE 1967
TRACTORS • BOATS POWERSPORTS
STIHL
11238 Veterans Memorial Dr. Abbeville, LA 337-893-1451

Special Deliveries everyday of the Year!
Abbeville General
118 N. Hospital Dr. • Abbeville
337-893-5466 • abbevillegeneral.com

Santa shops at NUNU'S MARKETS
Eat Drink and be Merry
Maurice • Milton • Youngsville • Scott

Pelican Pointe Healthcare and Rehabilitation
405 Milton Rd., Maurice 337-893-4449
www.pelicanpointehealthcareandrehab.org
Merry Christmas!
Eastridge Nursing & Rehabilitation
2305 Richard St., Abbeville 337-892-9800
www.eastridgenursing.org

Keeping the season Merry & Bright
ABBEVILLE ELECTRIC SUPPLY INC.
320 S. State St. Abbeville 337-898-2922

May your Holidays be as Bright as your Spirits are light!
PINCHERS EST. 2021
9511 Maurice Ave. Maurice • 337-740-8888

Makeup Please!
MERLE NORMAN
119 N. Jefferson St. Abbeville 337-893-8463
©2020 Merle Norman Cosmetics, Inc.
Merle Norman Cosmetics Studios have been independently owned and operated since 1931.

Merry Christmas Ya'll!
Don't Drink & Drive.
State Farm
Scotty Doucet, Agent
200 E. Veterans Memorial Dr. Kaplan, LA
337-643-1154

May your Smiles be Merry & White!
DR. LANCE SAVOIE FAMILY DENTAL
Quality Care for Your Whole Family!
105 RUE CENTRE • ABBEVILLE
337-892-4774
DrLanceSavoie.com

LAFUNERALSERVICES.COM
REST EASY.
LOUISIANA FUNERAL SERVICES & CREMATORY
FUNERAL HOME & CREMATORY
337-330-8006
BROUSSARD, LA
MENTION THIS AD FOR 10% OFF MERCHANDISE

SOUTHERN NATURE SHOTS
www.charlesbraunphotography.com

December

SUNDAY	MONDAY	TUESDAY	WEDNESDAY	THURSDAY	FRIDAY	SATURDAY
STELLY'S Boiling Spot 1120 Veterans Memorial Abbeville, LA • 337-740-0806	1 • *Victorian Christmas* Rip Van Winkle Gardens Dec 1-30 • *Abbeville Library Storytime* • *Delcambre Library Crafts* • *Noel Acadien au Village* Laf	2 • *Noel Acadien au Village* Laf • *Abbeville City Council Mtg*	3 • *Gueydan Museum:* Christmas Wonderland Wed-Sat • *Rotary Club of Abbe Lunch* • *Kaplan & Maurice Library Crafts* • *Noel Acadien au Village* Laf	4 ○ Full Moon • *Erath & Gueydan Library Crafts* • *Noel Acadien au Village* Laf	5 • *Abbeville Library Crafts* • *Noel Acadien au Village* Laf	6 • *Farmers & Artisans Mkt* Moncus • *Delcambre Seafood & Farmers Mrkt* • *Noel a' Broussard* • *Noel Acadien au Village* Laf
7 Pearl Harbor Remembrance Day • *Moncus Park Teddy Bear Tea* • *Sonic Christmas Parade* Lafayette • *Noel Acadien au Village* Laf	8 • *Victorian Christmas* Rip Van Winkle Gardens Dec 1-30 • *Abbeville Library Storytime* • *Delcambre Library Crafts* • *Noel Acadien au Village* Laf	9 • *Blood Drive* AGH Noon-3pm • *Noel Acadien au Village* Laf	10 • *Gueydan Museum:* Christmas Wonderland Wed-Sat • *Vermilionville:* Old Time Winter Traditions • *Erath Library Storytime* • *Rotary Club of Abbe Lunch* • *Begnaud House:* Bouree' Card Game • *Kaplan & Maurice Library Crafts* • *Noel Acadien au Village* Laf	11 • *Vermilionville:* Old Time Winter Traditions • *Kaplan Library Storytime* • *Erath & Gueydan Library Crafts* • *Noel Acadien au Village* Laf	12 • *Vermilionville:* Old Time Winter Traditions • *Abbeville Library Crafts* • *Noel Acadien au Village* Laf	13 • *Vermilionville:* Old Time Winter Traditions • *Cajun Country Run* Laf • *Farmers & Artisans Mkt* Moncus • *Art Walk* Laf • *Noel Acadien au Village* Laf
14 Chanukah begins sundown • *Vermilionville:* Old Time Winter Traditions • *Noel Acadien au Village* Laf	15 • *Vermilionville:* Old Time Winter Traditions • *Victorian Christmas* Rip Van Winkle Gardens Dec 1-30 • *Abbeville Library Storytime* • *Delcambre & Maurice Library Storytime* • *Delcambre Library Crafts* • *Noel Acadien au Village* Laf	16 • *Vermilionville:* Old Time Winter Traditions • *Noel Acadien au Village* Laf • *Abbeville City Council Mtg*	17 • *Gueydan Museum:* Christmas Wonderland Wed-Sat • *Vermilionville:* Old Time Winter Traditions • *Gueydan Library Storytime* • *Rotary Club of Abbe Lunch* • *Kaplan & Maurice Library Crafts* • *Noel Acadien au Village* Laf • *Cajun Dance* La Louisiane	18 • *Vermilionville:* Old Time Winter Traditions • *Erath & Gueydan Library Crafts* • *Noel Acadien au Village* Laf	19 ● New Moon • *Vermilionville:* Old Time Winter Traditions • *Abbeville Library Crafts* • *Noel Acadien au Village* Laf	20 • *Vermilionville:* Old Time Winter Traditions • *Farmers & Artisans Mkt* Moncus • *Gueydan Museum:* Vendors Mkt • *Noel Acadien au Village* Laf
21 1st Day of Winter • *Noel Acadien au Village* Laf	22 • *Victorian Christmas* Rip Van Winkle Gardens Dec 1-30 • *Noel Acadien au Village* Laf	23 • *Noel Acadien au Village* Laf	24 Christmas Eve	25 Christmas Day	26	27 • *Farmers & Artisans Mkt* Moncus
28	29 • *Victorian Christmas* Rip Van Winkle Gardens Dec 1-30	30	31 New Year's Eve			

This Christmas may we be reminded of the hope, joy, love & peace found in Christ.
Proverbs 20:7

Quality Furniture With Friendly Service
EARL'S FURNITURE
We are Family Not a Big Box
5937 Veterans Memorial Dr. • Abbeville
(337) 893-3673 • earlsfurniture.biz

Fat & Salty
PEARL REEF OYSTERS
Local Oysters
Ask Your Local Grocer For Them.
15207 Hwy 694 Abbeville 337-207-0629

MAURICE HEBERT'S SPECIALTY MEATS BROUSSARD
8212 Maurice Ave
Maurice • 337-893-5062
6906 Ambassador Caffery Pkwy
Broussard • 337-706-7676
hebertsmaurice.com

FREE Mower Blades with any Mower Full Service
Expires 12-31-25
HENDERSON
11238 Veterans Memorial Dr. Abbeville, LA 337-893-1451

$5 OFF PURCHASE OF $50 OR MORE
One coupon per customer. Not to be combined with other offers. Excludes tobacco or alcohol. Purchase amt. = pre tax total. Valid Dec. 2025
NUNU'S MARKETS
Weekly Ad
Maurice 337-898-3355
Youngsville 337-856-6889
Milton 337-856-5650
Scott 337-234-4592

$5 OFF $50 Purchase
Expires 12/31/25
CAMPBELL'S GROCERY
Mon-Sat 6am-7pm
Sun 7am-1pm
Pick up Dinner Plates 4:30-6:30 PM
909 1st Street Gueydan, LA
337-536-9525

FREE Kids Meal w/Purchase of 2 Meals
Expires 12-31-25
See you soon Sha!
Café Veiller
1011 1st St. • Gueydan, LA
337-536-7398

3RD NIGHT FREE with the Purchase of a 2 Night Stay
Expires 12/31/25 Code: TPB2G1
PARKSIDE RV PARK
651 St. Nazaire Rd.
Broussard 337-330-2288
Parksidervpark.com

NOVEMBER 2025

S	M	T	W	T	F	S
						1
2	3	4	5	6	7	8
9	10	11	12	13	14	15
16	17	18	19	20	21	22
23	24	25	26	27	28	29
30						

JANUARY 2026

S	M	T	W	T	F	S
				1	2	3
4	5	6	7	8	9	10
11	12	13	14	15	16	17
18	19	20	21	22	23	24
25	26	27	28	29	30	31

DEC 2025

$5 OFF $30 PURCHASE
Expires 12-31-25. Dine in only.
Adelita MEXICAN RESTAURANT
714 Veterans Memorial Abbeville, LA 337-388-1511

FREE Kiddie Drink w/$10 Purchase
Expires 12-31-25.
EST. 2011
CLASSIC CUP BREW BAR & EATERY
ABBEVILLE & MAURICE

$5 OFF $50 Purchase
CHAMPAGNE'S SUPERMARKET
WEEKLY DEALS
Senior Citizens Discounts
202 S. Kibbe 337-937-8163
604 S. State St. 337-893-4354
champagnesgrocer.com
1 Per Person Per Purchase. Valid Dec. 2025

$3 OFF 2 Dinner Entrees Or $2 OFF 2 Lunch Entrees
Not valid with any other specials. Not valid on Fridays. Dine-In Only. Expires 12/31/25
JALISCO Mexican Grill
2 x 1 Margaritas Everyday 2-7pm
2016 Veterans Memorial Dr. Abbeville
337-385-2396

Buy 1 Attraction at the regular price, Get One FREE
Expires 12/31/25 • (NI)
Good on All Karts, Mini Golf, Bumper Boats, Castle Clash, Kiddie Train, Spin Zone, Playport, Water Wars & Battle Botz
KART RANCH FAMILY FUN CENTER
508 Youngsville Hwy
337-837-5278

10% Off Purchase*
* Excluding Alcohol, Not Valid with any other specials, Dine-In Only. Expires 12/31/25
LA FIESTA
2 x 1 Margaritas All Day, Every Day
901 E. Veteran's Memorial Dr. Kaplan • 337-382-6745

VERMILION Chamber of Commerce

www.vermilionchamber.org

SCAN TO JOIN

2025 Women's Leadership Luncheon is August 22

PRESENTING SPONSOR

Abbeville General

BUBBLES & BLISS SPONSOR

Glenn Lege Construction, LLC
Youngsville, LA
337-233-3406

ENERGIZE SPONSOR

Enviro Resources Est. 1994

INSPIRE SPONSOR

H&M Indoor Advertising

SUNGLASSES SPONSOR - LITTLE SCHOLARS LEARNING CENTER

Women's Leadership Luncheon 2024

CELEBRATE WOMEN OWNED BUSINESSES

Total Eclipse Tanning Studio
Hope Cleveland, Owner

Affordable Foundation Repair
Annette Mudd, Owner

Perfectly Our Fitness
Stephanie Anderson, Owner

Town Planner — YOUR COMMUNITY CALENDAR
Andrea D. Purdy, Owner

LS
Lenita Turner, Owner

Graceful Balance Counseling
Latara Leggett, Owner

Guidry's Cakes
Cimi Saunier, Owner

Vermilion Land
Diane Meaux Broussard, Owner

RiverFront — A LOUISIANA GRILL
Jenny LeBlanc, Owner

LUQ Massage & Bodywork
Alexis Faulk, Owner

Magdalen Place
Mary Ellen Sonnier, Owner

H&m Indoor Advertising
Hope Cleveland, Owner

DISCOUNT TIRE CENTER
Simon Girls, Owners

Abbeville Chiropractic Clinic
Anita Carrer, Owner

Two Chicas
Tracy Russo & Shonda Laborde, Owners

Nicole Guidry
Attorney & Owner

RFN — Royal Fit Nutrition
Ena Darby, Owner

Abbeville RV Park
Claire Broussard, Owner

Magnolia Design Co.
Sheila Wells, Owner

LAPUR-A

Growing with Abbeville General

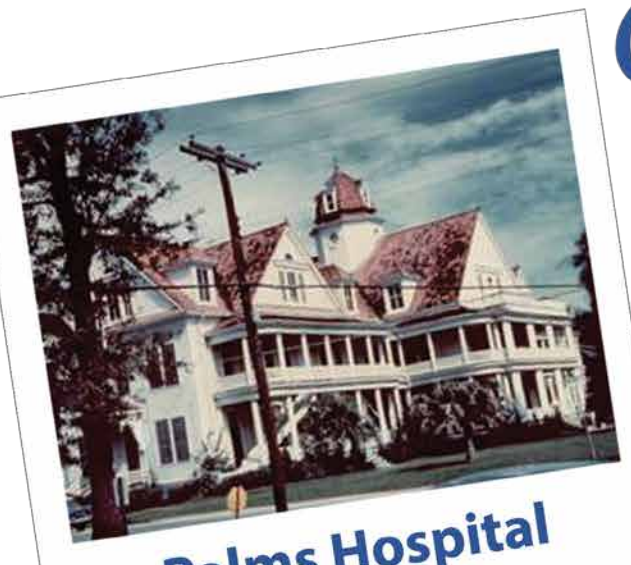

Palms Hospital
1935 - 1966

Abbeville General
1966 - Current

Dear Patients, Families, and Communities We Serve,

It is my sincere honor to serve as the CEO of Abbeville General. It is truly a blessing to work side by side with some of the most professional staff in healthcare today. Abbeville General has been a proud part of the community since 1966. It's hard to believe that it has been 57 years since Abbeville General opened its doors to our community, and it's an incredible accomplishment to remain one of the few successful community owned healthcare providers in the state. This accomplishment couldn't happen without the commitment and hard work of our doctors, nurses, support staff, volunteers, board members, and YOU.

As time has evolved, healthcare has also evolved. We will continue this journey together. Working together growing together, healing together, and caring together. While our hospital has grown, both in size and services, the culture that makes us special still remains today. On behalf of our staff, Providers and Board of Directors, we offer our sincere thanks to all of you, the members of our community, who have given as much back to us as we have given to you. Thank you for choosing Abbeville General for your healthcare needs. It is an honor to serve you and we look forward to serving you and your family for the years to come.

Sincerely,
Michael J. Bertrand, II, MS, MBA
Chief Executive Officer

Abbeville General — Access to Quality Care Close to Home

"AG is an equal opportunity provider and employer."

Scan for a list of services

118 N. Hospital Drive - Abbeville | 337-893-5466 | abbevillegeneral.com

2025 Community Reference Guide

AIRPORTS
Abbeville Municipal Airport 337-893-7128
Lafayette Regional Airport 337-703-4800

CABLE TV
Cox Communications 337-893-3376
Delcambre Communications 337-685-2311
Kaptel 337-898-2255

CHAMBERS OF COMMERCE
Gueydan Chamber of Commerce 337-536-9415
Gueydan.org/GueydanChamber/
Kaplan Chamber of Commerce 337-643-2400
Vermilion Chamber of Commerce
Vermilionchamber.org 337-893-2491
Vermilion Economic Development
Alliance 337-740-0433

CITY HALLS
Abbeville City Hall 337-893-8550
www.cityofabbeville.net
Delcambre City Hall 337-685-4462
Erath City Hall 337-937-8401
www.townoferath.com
Gueydan City Hall 337-536-9415
Kaplan City Hall 337-643-8602
Maurice City Hall 337-893-6406

DRIVER'S LICENSE/VEHICLE REGISTRATION
Department of Motor Vehicles 337-893-1316

ELECTRICITY, WATER & SEWER
(Within City Limits)
Abbeville Public Works 337-898-4231
Delcambre 337-685-4462
Erath 337-937-8401
Gueydan 337-536-9415
Kaplan 337-643-8602
Maurice 337-893-6406
(Outside City Limits)
Magnolia Plantation Water System
337-893-1331
North Vermilion Water System
337-898-8345
Southeast Water District II 337-892-1072

Entergy 800-368-3749
Slemco 337-896-5384

GARBAGE/TRASH COLLECTION
Public Works 337-898-4330
Replacement Cans 337-898-4300

GAS
CenterPoint Energy 800-477-0177
Report a Gas Leak 888-876-5786
Call Before You Dig 811

HOSPITALS
Abbeville General Hospital 337-893-5466
Abrom Kaplan Memorial Hospital
337-643-8300

LIBRARIES
vermilionlibrary.org
Abbeville Branch 337-893-2674
Book Mobile 337-893-2674
Delcambre Branch 337-685-2388
Erath Branch 337-937-5628
Gueydan Branch 337-536-6781
Kaplan Branch 337-643-7209
Maurice Branch 337-893-5583

POLICE/SHERIFF DEPARTMENTS
Vermilionsheriff.net
Abbeville Police 337-893-2511
Delcambre Police 337-685-4404
Erath Police 337-937-5651
Gueydan Police 337-536-9219
Kaplan Police 337-643-8600
Maurice Police 337-893-2540
Vermilion Parish Sheriff 337-893-0871

SCHOOLS
Abbeville High 337-893-1874
Cecil Picard Elem 337-893-3887
Dozier Elem 337-937-6915
Eaton Park Elem 337-893-4978
Erath Middle 337-937-4441
Erath High 337-937-8451
FIEB Elem 337-642-9100
Gueydan High 337-536-6938
Herod Elem 337-893-4258
Indian Bayou 337-334-4070
Jesse Owens 337-536-6541
J.H. Williams Middle 337-893-3943
Kaplan Elem 337-643-7965
Kaplan High 337-643-6385
LeBlanc Elementary 337-937-8110
North Vermilion 337-898-1491
Maltrait Memorial 337-643-7765
Meaux Elementary 337-893-3901
Rene Rost Middle 337-643-8545
Seventh Ward 337-893-5875
Vermilion Catholic 337-893-6636

SENIOR SERVICES
Council on Aging
Abbeville 337-893-2563
Erath 337-937-5559
Kaplan 337-643-6011
Gueydan 337-536-9000

TELEPHONE SERVICE
AT&T 337-898-8727
COX Communications 337-893-3376
Delcambre Communications 337-685-2311
Kaptel 337-898-2255

Vermilion Parish Clerk of Court
337-898-1992
Vermilion Parish Courthouse
337-898-4315
Vermilion Parish Disctrict Attoney's Office 337-898-4320
Vermilion Parish Office of Emergency Preparedness 337-898-4308
Vermilion Parish Police Jury 337-898-4300
Vermilion Parish Registrar of Voters
337-898-4324
Vermilion Parish School Board 337-893-3973
Vermilion Parish Tax Assessor 337-893-2837
Vermilion Parish Tourist Comm.
337-898-6600

Hey Google...
To find out more about our Town Planner Community Calendar in your area - use your voice assistant to tell Google *"Hey Google, Go to TownPlanner.com"*
Town Planner®

Published by Town Planner on the Bayou
Andrea Delahoussaye Purdy
purdy@townplanner.com • 337-519-7060
www.townplanner.com

The Town Planner is not responsible for calendar date changes made subsequent to this publication. Events, dates, and locations in this calendar rests solely with the individual event planners and are subject to change without notice. The Town Planner is not responsible for typographical errors. Entire contents protected by Copyright 2025 Town Planner. All rights reserved.

LAPUR-A

PRESORTED
STANDARD
US POSTAGE
PAID
CLEVELAND OH
PERMIT NO. 1208