Framingham

Town Planner®
YOUR COMMUNITY CALENDAR

100% Supported by Local Businesses

2026

City Website . . . . . www.FraminghamMA.gov
Fire (non-emergency) . . . . . (508) 532-5930
Police (non-emergency) . . . . . (508) 872-1212
Framingham 411 . . . . . (508) 532-5411, 411@FraminghamMA.gov
Animal Control . . . . . (508) 532-5870
Assessors Department . . . . . (508) 532-5415
Callahan Center / Senior Services . . . . . (508) 532-5980
City Clerk . . . . . (508) 532-5520
Cultural Council . . . . . (508) 532-5440
Library - Main: . . . . . (508) 532-5570
McAuliffe: . . . . . (508) 532-5636
MWRTA - www.mwrta.com . . . . . (508) 935-2222
Office of the Mayor . . . . . (508) 532-5401
Parks & Recreation . . . . . (508) 532-5960
Post Office . . . . . (508) 620-0400
Public Health Department . . . . . (508) 532-5470
Public Works . . . . . (508) 532-5600
Treasurer/Collector . . . . . (508) 532-5430
Veterans Services . . . . . (508) 532-5515

Voices Against Violence
24 Hour Hotlines . . . . . (508) 626-8686 & 1-800-593-1125
Poison Information, poison.org 1-800-222-1222

911 Emergency

Town Planner®

988 Suicide & Crisis Lifeline

FRAMINGHAM-Central

For more information go to www.townplanner.com

Hurt? Call Mort.
Are you the victim of a personal injury?
We Can Help!
• Dog Bite • Pedestrian • Truck Accident
The Law Offices of MORTON J. SHUMAN, P.C.
PERSONAL INJURY LAW
Call us today for a FREE initial case evaulation
508-879-4040
855 Worcester Rd., Framingham • mortonjshumanlaw.com

School Websites www.framingham.k12.ma.us
www.KeefeTech.org
School Department . . . . . (508) 626-9117
B.L.O.C.K.S. Preschool . . . . . (508) 788-2380
Barbieri School . . . . . (508) 626-9187
Brophy School . . . . . (508) 626-9158
Dunning School . . . . . (508) 626-9155
Harmony Grove School . . . . . (508) 626-9164
Hemenway School . . . . . (508) 626-9149
King School . . . . . (508) 782-7201
McCarthy School . . . . . (508) 626-9161
Potter Road School . . . . . (508) 626-9110
Stapleton School . . . . . (508) 626-9144
Cameron Middle School . . . . . (508) 879-2290
Fuller Middle School . . . . . (508) 620-4956
Walsh Middle School . . . . . (508) 626-9180
Framingham High School . . . . . (508) 620-4963
Thayer Campus of FHS . . . . . (508) 626-9191
McAuliffe Charter School . . . . . (508) 879-9000
Keefe Regional Technical High School . . . . (508) 416-2100
Marie Philip School P/TTY . . . . . (508) 879-5110

MARCIA PESSANHA REALTOR
Experience. Integrity. 22 Years Strong
+1(508)509-5996
MarciaPessanha.com

"Post Snow Glow"
Aaron Frutman
@aaronfrutman

CARBY'S LUMBER
QUALITY BUILDING MATERIALS
We strive to deliver the best in high-quality lumber and building materials
Decking • Doors
Windows • Siding & Trim
155 Hartford St. Framingham
(508) 872-7021
www.carbyslumber.com

ReadyMED by Reliant Medical Group
Walk-In Convenient Care
9:00 am - 8:00 pm
7 days a week
1400 Worcester St., (Route 9)
Natick
readymed.org

America's Choice in Home Care
Visiting Angels LIVING ASSISTANCE SERVICES
• Senior Home Care
• Meal Preparation
• Light Housekeepping
• Affordable Hourly Rates
• Day/Night - Hourly or Live-In care
• Grooming and Dressing Guidance
142 North Rd #F130 • Sudbury, MA
978-287-2002

QUICK APPLIANCE SERVICE
Appliance Sick?
Call Quick!!!
Senior Citizen & Military Discounts!
Washers • Dryers
Ranges • Stoves
Ovens • Dishwashers
Disposals • Freezers
Refrigerators • De-Humidifiers
Air Conditioners (Central)
508-872-1102
QuickApplianceandRefrigeration.com
MAMAG-D

MOSAKA
Mosaka Hibachi
SUSHI-HIBACHI-GRILL-BAR
58A Apex Dr. • Marlborough
(508) 630-8586
mosakahibachi.com

January

Sunday	Monday	Tuesday	Wednesday	Thursday	Friday	Saturday
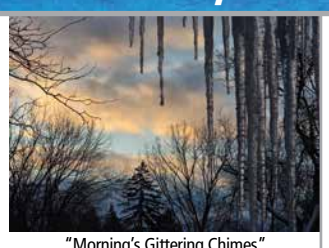 "Morning's Gittering Chimes" Photo by Malini Rao		FYZICAL Therapy & Balance Centers FRAMINGHAM BALANCE | DIZZINESS | ORTHO | NEURO | PAIN 20 SPEEN ST 781.757.1114		1 New Year's Day Kwanzaa (last day) • **Winter recess - Framingham Public Schools** • **No school - Keefe Tech** • *CELTICS @ Sacramento*	2 • **Winter recess - Framingham Public Schools** • **No school - Keefe Tech** • **Framingham Parks & Rec.** Programs & events FraminghamRec.com	3 ○ Full Moon • *BRUINS @ Vancouver* • *CELTICS @ LA Clippers*
4	5 • **Framingham Recycling** See website for events & collections framinghamma.gov/168/Sanitation-Division • *Chicago @ CELTICS*	6 Three Kings Day • **Helping Families in Need — APlaceToTurn-Natick.org** • *BRUINS @ Seattle*	7 Orthodox Christmas • **Collins Art Scholarship for Framingham high school seniors** Deadline to apply Mar. 1st framinghamma.gov/3833/Memorial-Arts-Scholarship • *Denver @ CELTICS*	8 • **Virtual Tour of the Museum of Printing on Zoom** https://waylandlibrary.assabetinteractive.com/calendar/how-printing-made-america/ • *Calgary @ BRUINS*	9 • **Framingham Special Events** - see website framingmama.gov • *Toronto @ CELTICS*	10 • *NY Rangers @ BRUINS* • *San Antonio @ CELTICS*
11 • **Summer Camp Fair 11-2** Lincoln-Sudbury High School Details at sudburycampfair.org • *Pittsburgh @ BRUINS* • *The Boston Fleet Schedule boston.thepwhl.com/en/*	12 • **Delayed start - Access testing H Framingham Public Schools** • *CELTICS @ Indiana*	13 • **Delayed start - Access testing H Framingham Public Schools** • **FSU Alumni Assn. alumnihouse.org** Check for award & loan deadlines, & programs • *Detroit @ BRUINS*	14 • **Delayed start - Access testing M Framingham Public Schools** • **Framingham Cultural Council Meeting 7-9pm** Main Library	15 Quarterly Est. Tax Due • **Delayed start - Access testing M Framingham Public Schools** • *Seattle @ BRUINS* • *CELTICS @ Miami*	16 • *BRUINS @ Chicago tomorrow* • *CELTICS @ Atlanta tomorrow*	17 • **Friends of Framingham Library Book Sale 10-3** Framingham Main Library
18 ● New Moon	19 Martin Luther King, Jr. Day • **No school - Framingham Public Schools** • **No school - Keefe Tech** • *CELTICS @ Detroit*	20 • *BRUINS @ Dallas*	21 • **MW Legal Services mwlegal.org** Events support free civil legal services for low-income residents. • *Indiana @ CELTICS*	22 • *Vegas @ BRUINS*	23 • *CELTICS @ Brooklyn*	24 • *Montreal @ BRUINS* • *CELTICS @ Chicago*
25	26 • **Keefe at Night** keefeatnight.org for class information • *BRUINS @ NY Rangers* • *Portland @ CELTICS*	27 International Holocaust Remembrance Day • **Sudbury Valley Trustees Nature Trails** svtweb.org for trail maps • *Nashville @ BRUINS*	28 • **Early release - parent conferences - Keefe Tech** • *Atlanta @ CELTICS*	29 • **Early dismissal P, E, M, H - Framingham Public Schools** • **Parent conferences 6:00-8:00pm - Keefe Tech** • *Philadelphia @ BRUINS*	30 • *Sacramento @ CELTICS*	31

$99 EXAM, X-RAYS & CLEANING
20% OFF ANY DENTAL SERVICE
10% OFF FOR SENIORS & STUDENTS
Some restrictions may apply
Ask us about other promotions
Nobscot Dental Care
Complete Dental Care For All Ages
About 30 Years of Experience!

231 Worcester Rd. • Framingham
508-877-0800
nobscotdentalcare.com
MAMAG-D

Slot Car Racing
FREE
Rent one lane get second lane for FREE
Modelville Hobby
280 Eliot Street (Rear)
Ashland • 508-881-7616
modelvillehobby.com
Ask About Our Birthday Parties
Not valid with any other offer or discount. Good thru 6-30-2026
D

250 YEARS USA 1776 - 2026

Did You Know?

One hundred fifty-three Framingham Militia Men answered the call on 19 April 1775. At that time, the town's population was approximately 1,300.

DECEMBER 2025

S	M	T	W	T	F	S
	1	2	3	4	5	6
7	8	9	10	11	12	13
14	15	16	17	18	19	20
21	22	23	24	25	26	27
28	29	30	31			

JAN 2026

FEBRUARY 2026

S	M	T	W	T	F	S
1	2	3	4	5	6	7
8	9	10	11	12	13	14
15	16	17	18	19	20	21
22	23	24	25	26	27	28

FREE APPETIZER
With Purchase of $30 or More
Hanto
Chinese • Japanese • Sushi
check out our entertainment schedule
380 Union St., Ashland
(508) 881-6568
hantogourmet.com
dining • takeout • delivery
Must present coupon. Not valid with any other offer or discount. Expires 6-30-26

$3 OFF "THE WORKS"
Micro Fiber Wash Process!
Only $13
Reg. $16
• Micro-Fiber Neoglide Wash
• Under Carriage Wash
• Rust Inhibitor
• Simonize Double Bond Clear Wax
• Triple Foam Polishing Wax
• Wheel Brightener & Cleaner
• Blow Dry
Fitzy's CAR WASH
Full Service • Self Service • 7 Days
62 Union St. • Rte 135
Ashland
508-881-2980
With coupon only. Not valid with other offers. Exp 12-31-26

City Website . . . . . www.FraminghamMA.gov
Fire (non-emergency) . . . . . (508) 532-5930
Police (non-emergency) . . . . . (508) 872-1212
Framingham 411 . . . . . (508) 532-5411, 411@FraminghamMA.gov
Animal Control . . . . . (508) 532-5870
Assessors Department . . . . . (508) 532-5415
Callahan Center / Senior Services . . . . . (508) 532-5980
City Clerk . . . . . (508) 532-5520
Cultural Council . . . . . (508) 532-5440
Library - Main: . . . . . (508) 532-5570
McAuliffe: . . . . . (508) 532-5636
MWRTA - www.mwrta.com . . . . . (508) 935-2222
Office of the Mayor . . . . . (508) 532-5401
Parks & Recreation . . . . . (508) 532-5960
Post Office . . . . . (508) 620-0400
Public Health Department . . . . . (508) 532-5470
Public Works . . . . . (508) 532-5600
Treasurer/Collector . . . . . (508) 532-5430
Veterans Services . . . . . (508) 532-5515

Voices Against Violence
24 Hour Hotlines . . . . . (508) 626-8686 & 1-800-593-1125
Poison Information, poison.org 1-800-222-1222

911 Emergency

Town Planner®

988 Suicide & Crisis Lifeline

FRAMINGHAM-Central

For more information go to www.townplanner.com

Hurt? Call Mort.
Are you the victim of a personal injury?
We Can Help!
• Slip & Fall • Car Accident • Bike Accident
The Law Offices of MORTON J. SHUMAN, P.C.
PERSONAL INJURY LAW
Call us today for a FREE initial case evaulation
508-879-4040
855 Worcester Rd., Framingham • mortonjshumanlaw.com

School Websites www.framingham.k12.ma.us
www.KeefeTech.org
School Department . . . . . (508) 626-9117
B.L.O.C.K.S. Preschool . . . . . (508) 788-2380
Barbieri School . . . . . (508) 626-9187
Brophy School . . . . . (508) 626-9158
Dunning School . . . . . (508) 626-9155
Harmony Grove School . . . . . (508) 626-9164
Hemenway School . . . . . (508) 626-9149
King School . . . . . (508) 782-7201
McCarthy School . . . . . (508) 626-9161
Potter Road School . . . . . (508) 626-9110
Stapleton School . . . . . (508) 626-9144
Cameron Middle School . . . . . (508) 879-2290
Fuller Middle School . . . . . (508) 620-4956
Walsh Middle School . . . . . (508) 626-9180
Framingham High School . . . . . (508) 620-4963
Thayer Campus of FHS . . . . . (508) 626-9191
McAuliffe Charter School . . . . . (508) 879-9000
Keefe Regional Technical High School . . . . (508) 416-2100
Marie Philip School P/TTY . . . . . (508) 879-5110

MARCIA PESSANHA REALTOR
Your Local Realtor - 22+ Years of Success
+1(508)509-5996
MarciaPessanha.com

"Dancing in the Moonlight" Donna Chang

FRAMINGHAM SHIPPING COMPANY
Domestic Shipping
• Mailbox Rental
• Copying and Printing
• Notary Service
1257 Worcester Rd
Framingham 508.875.8000

Check Out Our New Car Inventory
CLAY SUBARU
888-928-9731
claysubaru.com
842 Providence Hwy
Rte 1 Automile • Norwood

Universal Auto Repair and Sales
Scan here for vehicles
9 Summer St. • Ashland
Sales 508-314-7373
Service 508-231-5200
univauto.com

AJ HOME CARE
FREE ASSESSMENT
PEACE OF MIND THIS SUMMER
While you manage busy days, we provide trusted care for your loved ones.
(508) 309-3428 info@ajhomecareservice.com

ASHLAND PIZZA PALACE
74 Union St. • Route 135 • Ashland
508-881-6666
WE DELIVER!
ashlandpizzapalace.com

February

Sunday	Monday	Tuesday	Wednesday	Thursday	Friday	Saturday
1 National Freedom Day ○ Full Moon • *Milwaukee @ CELTICS*	2 Groundhog Day • **Property Tax Due Date** • **Framingham Recycling** See website for events & collections framinghamma.gov/168/Sanitation-Division	3 • **Helping Families in Need ProjectJustBecause.org** • *CELTICS @ Dallas*	4 • **Early release - Keefe Tech** • *BRUINS @ Florida* • *CELTICS @ Houston*	5	6 • **Framingham Parks & Rec.** Programs & events FraminghamRec.com • *Miami @ CELTICS*	7
8 Super Bowl LX Santa Clara, CA • *New York @ CELTICS* • *The Boston Fleet Schedule boston.thepwhl.com/en/*	9	10 • **FSU Alumni Assn. alumnihouse.org** Check for award & loan deadlines, & programs	11 • **Collaboration Day H - Framingham Public Schools** • **Incorporating Natives in Your Garden** Pinefield Garden Club 6:30-9, St. Andrew's Church • **Framingham Cultural Council Meeting 7-9pm** Main Library • *Chicago @ CELTICS*	12	13 • **Framingham Special Events** - see website framingmama.gov	14 Valentine's Day
15 • **NBA All-Star Game Los Angeles CA**	16 Presidents Day • **No school - Framingham Public Schools** • **Winter vacation - Keefe Tech**	17 Mardi Gras Lunar New Year Ramadan begins sundown ● New Moon • **February recess - Framingham Public Schools**	18 Ash Wednesday • **February recess - Framingham Public Schools** • **Winter vacation - Keefe Tech** • **MW Legal Services mwlegal.org** Events support free civil legal services for low-income residents.	19 • **February recess - Framingham Public Schools** • **Winter vacation - Keefe Tech** • *CELTICS @ Golden State*	20 • **February recess - Framingham Public Schools** • **Winter vacation - Keefe Tech**	21 • **Friends of Framingham Library Book Sale 10-3** Framingham Main Library • **Page to Stage – A Literary Journey** Heritage Chorale, heritagechorale.org
22 • *CELTICS @ LA Lakers*	23 • **Keefe at Night** keefeatnight.org for class information	24 • **Sudbury Valley Trustees Nature Trails** svtweb.org for trail maps • *CELTICS @ Phoenix*	25 • *CELTICS @ Denver*	26 • *Columbus @ BRUINS*	27 • *Brooklyn @ CELTICS*	28 • *BRUINS @ Philadelphia*

NOW HIRING
Advertising Sales
Part Time
Flexible Schedule
email magerman@townplanner.com
Town Planner®

DRONE PHOTOGRAPHY
RESIDENTIAL • COMMERCIAL
Brian Kourtz 508-577-2588
CALL OR TEXT

SCAN FOR
More Coupons

Attention Photographers
We welcome photo submissions of local events and scenery to be for the 2027 Town Planner Calendar.
Town Planner® YOUR COMMUNITY CALENDAR
DEADLINE FOR SUBMISSION: AUGUST 31
For details, contact magerman@townplanner.com

FREE APPETIZER
With Purchase of $30 or More
Hanto
Chinese • Japanese • Sushi
check out our entertainment schedule
380 Union St., Ashland
(508) 881-6568
hantogourmet.com
dining • takeout • delivery
Must present coupon. Not valid with any other offer or discount. Expires 6-30-26

$99 EXAM, X-RAYS & CLEANING
20% OFF ANY DENTAL SERVICE
10% OFF FOR SENIORS & STUDENTS
Some restrictions may apply
Ask us about other promotions
Nobscot Dental Care
Complete Dental Care For All Ages
About 30 Years of Experience!
231 Worcester Rd. • Framingham
508-877-0800
nobscotdentalcare.com

250 YEARS USA 1776 - 2026

Did You Know?

Invented in Ashland: the synchronous electric clock, the electric toothbrush, the improved artificial kidney machine, improvements for chain saws, the master clock for power companies... and more.

JANUARY 2026						
S	M	T	W	T	F	S
				1	2	3
4	5	6	7	8	9	10
11	12	13	14	15	16	17
18	19	20	21	22	23	24
25	26	27	28	29	30	31

FEB 2026

MARCH 2026						
S	M	T	W	T	F	S
1	2	3	4	5	6	7
8	9	10	11	12	13	14
15	16	17	18	19	20	21
22	23	24	25	26	27	28
29	30	31				

Slot Car Racing
FREE
Rent one lane get second lane for FREE
Modelville Hobby
280 Eliot Street (Rear)
Ashland • 508-881-7616
modelvillehobby.com
Ask About Our Birthday Parties
Not valid with any other offer or discount. Good thru 6-30-2026
D

$3 OFF "THE WORKS"
Micro Fiber Wash Process!
Only $13 Reg. $16
• Micro-Fiber Neoglide Wash
• Under Carriage Wash
• Rust Inhibitor
• Simonize Double Bond Clear Wax
• Triple Foam Polishing Wax
• Wheel Brightener & Cleaner
• Blow Dry
Fitzy's CAR WASH
Full Service • Self Service • 7 Days
62 Union St. • Rte 135
Ashland
508-881-2980
With coupon only. Not valid with other offers. Exp 12-31-26

MAMAG-D

City Website . . . . . www.FraminghamMA.gov
Fire (non-emergency) . . . . . (508) 532-5930
Police (non-emergency) . . . . . (508) 872-1212
Framingham 411 . . . . . (508) 532-5411, 411@FraminghamMA.gov
Animal Control . . . . . (508) 532-5870
Assessors Department . . . . . (508) 532-5415
Callahan Center / Senior Services . . . . . (508) 532-5980
City Clerk . . . . . (508) 532-5520
Cultural Council . . . . . (508) 532-5440
Library - Main: . . . . . (508) 532-5570
McAuliffe: . . . . . (508) 532-5636
MWRTA - www.mwrta.com . . . . . (508) 935-2222
Office of the Mayor . . . . . (508) 532-5401
Parks & Recreation . . . . . (508) 532-5960
Post Office . . . . . (508) 620-0400
Public Health Department . . . . . (508) 532-5470
Public Works . . . . . (508) 532-5600
Treasurer/Collector . . . . . (508) 532-5430
Veterans Services . . . . . (508) 532-5515

Voices Against Violence
24 Hour Hotlines . . . . . (508) 626-8686 & 1-800-593-1125
Poison Information, poison.org 1-800-222-1222

911 Emergency

Town Planner®

988 Suicide & Crisis Lifeline

FRAMINGHAM-Central

For more information go to www.townplanner.com

Hurt? Call Mort.
Are you the victim of a personal injury?
We Can Help!
• Construction Accidents • Workplace Injury
The Law Offices of MORTON J. SHUMAN, P.C.
PERSONAL INJURY LAW
Call us today for a FREE initial case evaluation
508-879-4040
855 Worcester Rd., Framingham • mortonjshumanlaw.com

School Websites www.framingham.k12.ma.us
www.KeefeTech.org
School Department . . . . . (508) 626-9117
B.L.O.C.K.S. Preschool . . . . . (508) 788-2380
Barbieri School . . . . . (508) 626-9187
Brophy School . . . . . (508) 626-9158
Dunning School . . . . . (508) 626-9155
Harmony Grove School . . . . . (508) 626-9164
Hemenway School . . . . . (508) 626-9149
King School . . . . . (508) 782-7201
McCarthy School . . . . . (508) 626-9161
Potter Road School . . . . . (508) 626-9110
Stapleton School . . . . . (508) 626-9144
Cameron Middle School . . . . . (508) 879-2290
Fuller Middle School . . . . . (508) 620-4956
Walsh Middle School . . . . . (508) 626-9180
Framingham High School . . . . . (508) 620-4963
Thayer Campus of FHS . . . . . (508) 626-9191
McAuliffe Charter School . . . . . (508) 879-9000
Keefe Regional Technical High School . . . . (508) 416-2100
Marie Philip School P/TTY . . . . . (508) 879-5110

MARCIA PESSANHA REALTOR
22+ Years of Real Estate Excellence
+1(508)509-5996
MarciaPessanha.com

3D LIGHTING
Specializing in hard to find bulbs.
We also Sell a Full Line of Janitorial Supplies
508.520.2757
sales@3-dlighting.com

FUN SCIENCE!
FREE Public Astronomy
Amateur Radio Classes
Home School Classes
NEW ENGLAND SCI-TECH
501(c)(3) non-profit STEM Education Center and Maker Space
16 Tech Circle, Natick
nescitech.org 508-720-4179

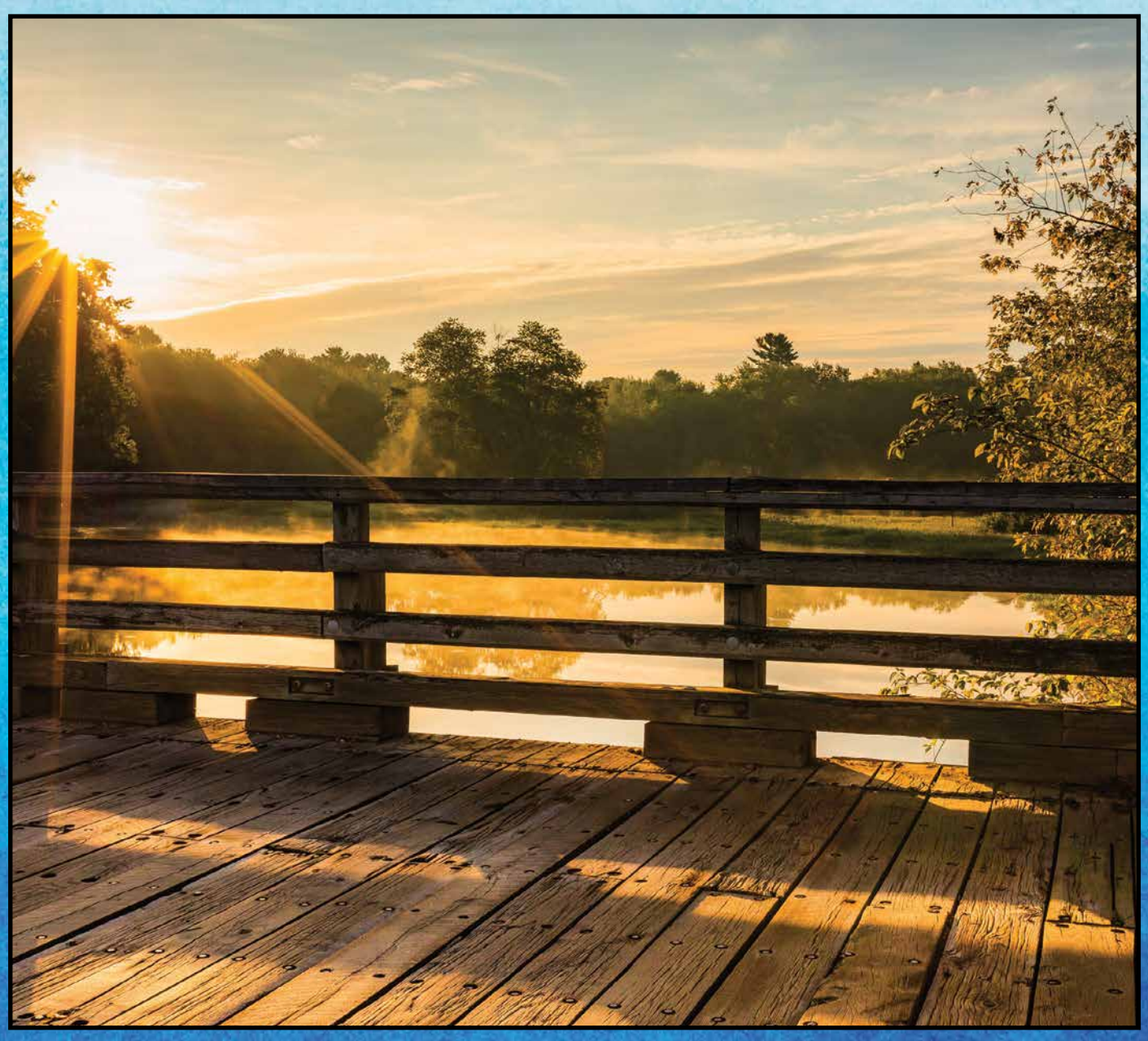

"Sudbury River Sunrise" Stuart Beeby

CARBY'S LUMBER
QUALITY BUILDING MATERIALS
We strive to deliver the best in high-quality lumber and building materials
Decking • Doors
Windows • Siding & Trim
155 Hartford St. Framingham
(508) 872-7021
www.carbyslumber.com

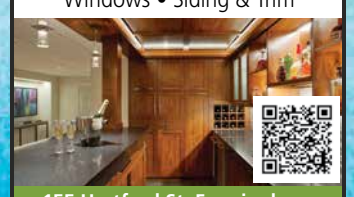

DeSigner JEWELERS

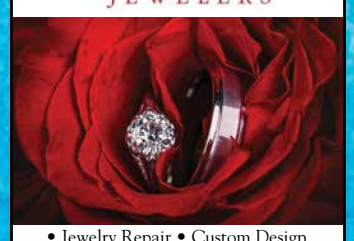

• Jewelry Repair • Custom Design
• Gold and Silver Buying
• Watch Repair
18 Lyman St #1000
Westborough • (508) 366-5512
designerjewelers.net

Mariana Santos
Licensed Financial Educator & Life Insurance Specialist

• Life Insurance
• Wealth Management
• Tax Strategy
• Estate Planning
• Retirement Planning
• Risk Management
• Education Planning
508-239-9926
mariana.santos@optafinance.com
@MARIANASANTOS_FINANCE

March

Sunday	Monday	Tuesday	Wednesday	Thursday	Friday	Saturday
1 • **Collins Art Scholarship for Framingham high school seniors** Deadline to apply Mar. 1st framinghamma.gov/3833/Memorial-Arts-Scholarship • *Philadelphia @ CELTICS*	**2** • **Deadline to License Dogs without a late fee** framinghamma.gov/220/Dog-Registration • **Framingham Recycling** See website for events & collections framinghamma.gov/168/Sanitation-Division • *CELTICS @ Milwaukee*	**3** ○ Full Moon • **Helping Families in Need — United Way of Tri-County** uwotc.org • *Pittsburgh @ BRUINS*	**4** • *Charlotte @ CELTICS*	**5** • *BRUINS @ Nashville*	**6** • **No school - Framingham Public Schools** • **Framingham Parks & Rec.** Programs & events FraminghamRec.com • *Dallas @ CELTICS*	**7** • **Maple Magic** Natick Community Organic Farm Information at natickfarm.org • *Washington @ BRUINS*
8 Daylight-Saving Time Begins • *BRUINS @ Pittsburgh* • *CELTICS @ Cleveland* • *The Boston Fleet Schedule boston.thepwhl.com/en/*	**9**	**10** • **FSU Alumni Assn. alumnihouse.org** Check for award & loan deadlines, & programs • *Los Angeles @ BRUINS* • *CELTICS @ San Antonio*	**11** • **Collaboration Day H - Framingham Public Schools** • **Building a Habitat and Bird Feeder-** Pinefield Garden Club, 6:30-9, St. Andrew's Church • **Early release - Keefe Tech** • **Framingham Cultural Council Meeting 7-9pm** Main Library	**12** • **Early dismissal E, M - Framingham Public Schools** • *San Jose @ BRUINS* • *CELTICS @ Oklahoma City*	**13** • **Framingham Special Events** - see website framingmama.gov	**14** • **SERF Sudbury College Fair** 12-3pm Lincoln-Sudbury High - SERFSudbury.org • *BRUINS @ Washington* • *Washington @ CELTICS*
15	**16** • *BRUINS @ New Jersey* • *Phoenix @ CELTICS*	**17** St. Patrick's Day • *BRUINS @ Montreal*	**18** ● New Moon • **MW Legal Services mwlegal.org** Events support free civil legal services for low-income residents. • *Golden State @ CELTICS*	**19** Ramadan ends and Eid al-Fitr begins sundown • *Winnipeg @ BRUINS*	**20** 1st Day of Spring Eid al-Fitr ends nightfall • **No school - Framingham Public Schools** • *CELTICS @ Memphis*	**21** • **Friends of Framingham Library Book Sale 10-3** Framingham Main Library • *BRUINS @ Detroit*
22 • *Minnesota @ CELTICS*	**23**	**24** • **Sudbury Valley Trustees Nature Trails** svtweb.org for trail maps • *Toronto @ BRUINS*	**25** • *BRUINS @ Buffalo* • *Oklahoma @ CELTICS*	**26** • **Early dismissal E, H - Framingham Public Schools** • *RED SOX @ Cincinnati*	**27** • **Fur Ball Gala** To benefit Baypath Humane Society - Tickets baypathhumane.org • *Atlanta @ CELTICS* • *Syracuse @ WOOSOX*	**28** • *Minnesota @ BRUINS* • *RED SOX @ Cincinnati* • *Syracuse @ WOOSOX*
29 Palm Sunday National Vietnam War Veterans Day • *BRUINS @ Columbus* • *RED SOX @ Cincinnati* • *CELTICS @ Charlotte* • *Syracuse @ WOOSOX*	**30** • **Keefe at Night** keefeatnight.org for class information • *RED SOX @ Houston* • *CELTICS @ Atlanta*	**31** • *Dallas @ BRUINS* • *RED SOX @ Houston* • *WOOSOX @ St. Paul*				

FYZICAL Therapy & Balance Centers
FRAMINGHAM
BALANCE | DIZZINESS
ORTHO | NEURO | PAIN
20 SPEEN ST.
781.757.1114

Massachusetts Breast Cancer Coalition
1 IN EIGHT
STOP THE EPIDEMIC
mbcc.org

$99 EXAM, X-RAYS & CLEANING
20% OFF ANY DENTAL SERVICE
10% OFF FOR SENIORS & STUDENTS
Some restrictions may apply
Ask us about other promotions
Nobscot Dental Care
Complete Dental Care For All Ages
About 30 Years of Experience!

231 Worcester Rd. • Framingham
508-877-0800
nobscotdentalcare.com

Slot Car Racing
FREE
Rent one lane get second lane for FREE
Modelville Hobby
280 Eliot Street (Rear)
Ashland • 508-881-7616
modelvillehobby.com
Ask About Our Birthday Parties
Not valid with any other offer or discount. Good thru 6-30-2026
D

250 YEARS USA 1776 - 2026

Did You Know?

Deacon Josiah Haynes was the first Sudbury soldier killed in the Revolutionary War at the advanced age of seventy-nine!

FEBRUARY 2026

S	M	T	W	T	F	S
1	2	3	4	5	6	7
8	9	10	11	12	13	14
15	16	17	18	19	20	21
22	23	24	25	26	27	28

MAR 2026

APRIL 2026

S	M	T	W	T	F	S
			1	2	3	4
5	6	7	8	9	10	11
12	13	14	15	16	17	18
19	20	21	22	23	24	25
26	27	28	29	30		

Free Month of Storage
New customers only. Coupon must be presented. Not valid with any other offer or discount. One coupon per customer. GOOD THRU 12-31-26
ASHLAND MINI-STORAGE
You Store It, You Lock It.
11 Nickerson Rd.
Ashland
508-881-7923
ashlandministorage.com

50% OFF ANY WORKSHOP
With coupon only. Expires 12-31-26.

Fun Science!
FREE Public Astronomy
Amateur Radio Classes
Home School Classes
NEW ENGLAND SCI-TECH
Education Center and Maker Space
16 Tech Circle, Natick
nescitech.org
508-720-4179

MAMAG-D

City Website . . . . . www.FraminghamMA.gov
Fire (non-emergency) . . . . . (508) 532-5930
Police (non-emergency) . . . . . (508) 872-1212
Framingham 411 . . . . . (508) 532-5411, 411@FraminghamMA.gov
Animal Control . . . . . (508) 532-5870
Assessors Department . . . . . (508) 532-5415
Callahan Center / Senior Services . . . . . (508) 532-5980
City Clerk . . . . . (508) 532-5520
Cultural Council . . . . . (508) 532-5440
Library - Main: . . . . . (508) 532-5570
McAuliffe: . . . . . (508) 532-5636
MWRTA - www.mwrta.com . . . . . (508) 935-2222
Office of the Mayor . . . . . (508) 532-5401
Parks & Recreation . . . . . (508) 532-5960
Post Office . . . . . (508) 620-0400
Public Health Department . . . . . (508) 532-5470
Public Works . . . . . (508) 532-5600
Treasurer/Collector . . . . . (508) 532-5430
Veterans Services . . . . . (508) 532-5515

Voices Against Violence
24 Hour Hotlines . . . . . (508) 626-8686 & 1-800-593-1125
Poison Information, poison.org 1-800-222-1222

911 Emergency

Town Planner®

988 Suicide & Crisis Lifeline

FRAMINGHAM-Central

For more information go to www.townplanner.com

Hurt? Call Mort.
Are you the victim of a personal injury?
We Can Help!
• Dog Bite • Pedestrian • Truck Accident
The Law Offices of MORTON J. SHUMAN, P.C.
PERSONAL INJURY LAW
Call us today for a FREE initial case evaluation
508-879-4040
855 Worcester Rd., Framingham • mortonjshumanlaw.com

School Websites www.framingham.k12.ma.us
www.KeefeTech.org
School Department . . . . . (508) 626-9117
B.L.O.C.K.S. Preschool . . . . . (508) 788-2380
Barbieri School . . . . . (508) 626-9187
Brophy School . . . . . (508) 626-9158
Dunning School . . . . . (508) 626-9155
Harmony Grove School . . . . . (508) 626-9164
Hemenway School . . . . . (508) 626-9149
King School . . . . . (508) 782-7201
McCarthy School . . . . . (508) 626-9161
Potter Road School . . . . . (508) 626-9110
Stapleton School . . . . . (508) 626-9144
Cameron Middle School . . . . . (508) 879-2290
Fuller Middle School . . . . . (508) 620-4956
Walsh Middle School . . . . . (508) 626-9180
Framingham High School . . . . . (508) 620-4963
Thayer Campus of FHS . . . . . (508) 626-9191
McAuliffe Charter School . . . . . (508) 879-9000
Keefe Regional Technical High School . . . . (508) 416-2100
Marie Philip School P/TTY . . . . . (508) 879-5110

MARCIA PESSANHA REALTOR
Trusted in Real Estate for Over 22 Years
+1(508)509-5996
MarciaPessanha.com

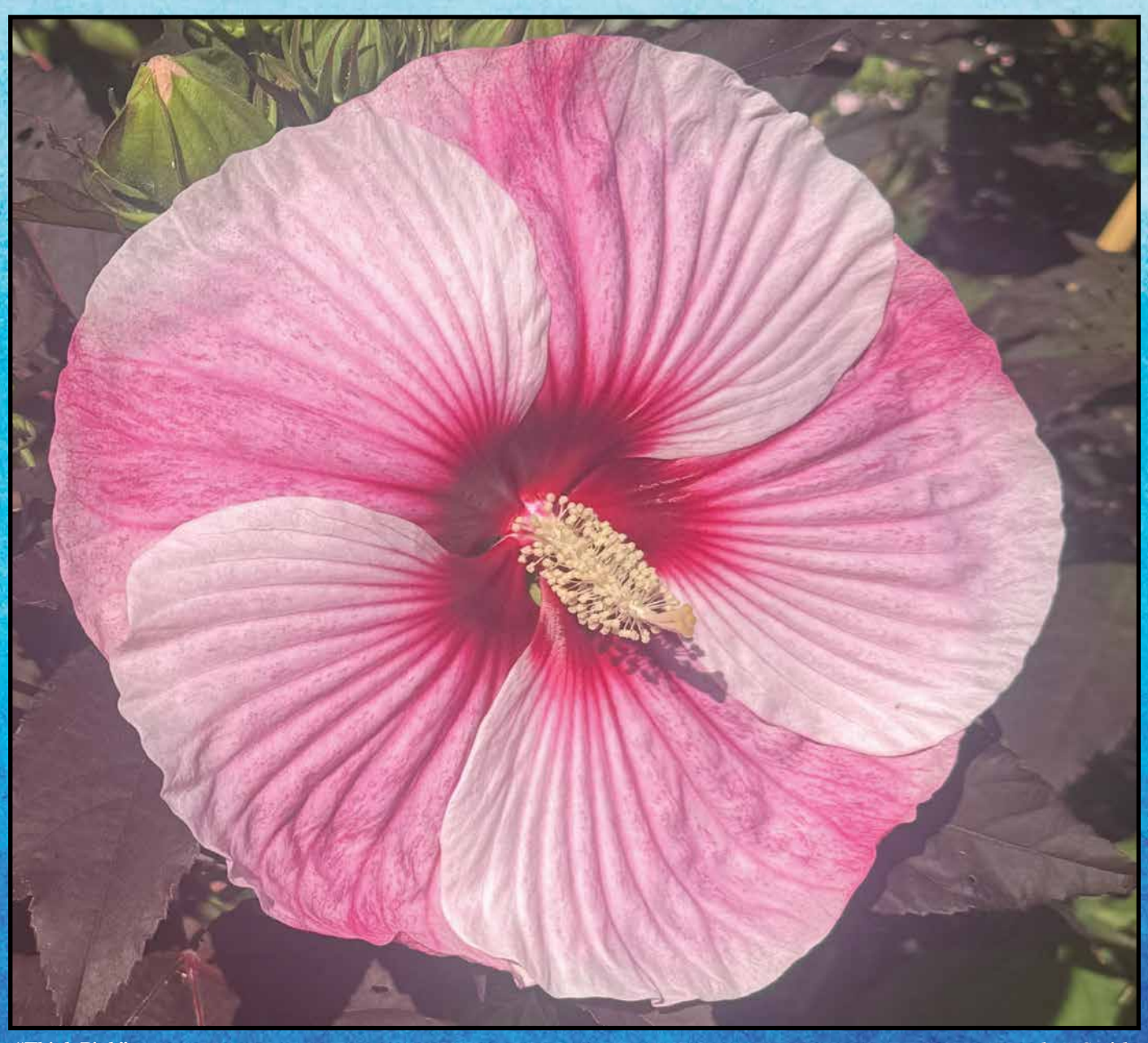

"Think Pink"

Pamela J. Smith
PJs4Skates, pjs4skates@comcast.net

CLOSET TO CLOSET
KIDS & TEENS RESALE BOUTIQUE
Buying & Selling Prom Dresses!
• Children's Clothing
• Young Adult Clothes
• Baby Equipment
• Children's Toys
• Teen Clothing
SAVE with Coupon in calendar!
92 Park Ave • Natick • 508.650.5000
www.natickconsignmentshop.com

HOLLISTON SUPERETTE EST. 1960
SANDWICHES MADE TO ORDER
• We use Boar's Head cold cuts
• Hand-Cut Certified Angus Beef
777 Washington St.
Holliston • 508-429-2009
HollistonSuperette.com

America's Choice in Home Care® Visiting Angels® LIVING ASSISTANCE SERVICES
Are you looking for a part-time or full-time caregiver job in or around Sudbury?
Scan here to see our job openings
142 North Rd #F130 • Sudbury, MA
978-287-2002

Come tour - enjoy a free gift!
All-Inclusive Assisted Living in the Heart of Framingham
Discover affordable traditional, memory care, and mental health assisted living.
MARY ANN MORSE AT HERITAGE
747 Water Street | Framingham, MA
508-665-5317 | maryannmorse.org

Be a Sponsor
The Town Planner is mailed to you free of charge as a gift from your local businesses.
We are currently seeking sponsorship and events for next year's calendar. To be a part of this yearly event, call
508.614.0165
www.TownPlanner.com

April

Sunday	Monday	Tuesday	Wednesday	Thursday	Friday	Saturday
250 YEARS USA 1776 - 2026 **Did You Know?** Peter Salem of Framingham was the first African-American from Massachusetts who served as a U.S. soldier in the Revolutionary War.			**1** Passover begins sundown April Fool's Day ○ Full Moon • **The Garden at Elm Bank Opens for the Season** Hours and events: masshort.org • *RED SOX @ Houston* • *CELTICS @ Miami* • *WOOSOX @ St. Paul*	**2** • **Early dismissal E, H - Framingham Public Schools** • *BRUINS @ Florida* • *WOOSOX @ St. Paul*	**3** Good Friday • **No school - Framingham Public Schools** • **No school - Keefe Tech** • **Framingham Parks & Rec.** Programs & events FraminghamRec.com • *San Diego @ RED SOX* • *CELTICS @ Milwaukee* • *WOOSOX @ St. Paul*	**4** • *BRUINS @ Tampa Bay* • *San Diego @ RED SOX* • *WOOSOX @ St. Paul*
5 Easter • *BRUINS @ Philadelphia* • *San Diego @ RED SOX* • *Toronto @ CELTICS* • *WOOSOX @ St. Paul*	**6** • **Framingham Recycling** See website for events & collections framinghamma.gov/168/Sanitation-Division • *Milwaukee @ RED SOX*	**7** • **Helping Families in Need — APlaceToTurn-Natick.org** • *BRUINS @ Carolina* • *Milwaukee @ RED SOX* • *Charlotte @ CELTICS* • *Columbus @ WOOSOX*	**8** • **Early release - Keefe Tech** • **Herbs for Cooking and Health** Pinefield Garden Club, 6:30-9, St. Andrew's Church • **Framingham Cultural Council Meeting 7-9pm** Main Library • *Milwaukee @ RED SOX* • *Columbus @ WOOSOX*	**9** Passover ends nightfall • **Early dismissal E, H - Framingham Public Schools** • *CELTICS @ New York* • *Columbus @ WOOSOX*	**10** • **Framingham Special Events** - see website framingmama.gov • *RED SOX @ St. Louis* • *New Orleans @ CELTICS* • *Columbus @ WOOSOX*	**11** • *Tampa Bay @ BRUINS* • *Orlando @ CELTICS tomorrow* • *RED SOX @ St. Louis also tomorrow* • *Columbus @ WOOSOX also tomorrow*
12 Orthodox Easter	**13** Holocaust Remembrance Day, Yom HaShoah, begins sundown • *RED SOX @ Minnesota*	**14** Holocaust Remembrance Day, Yom HaShoah, ends nightfall • **FSU Alumni Assn. alumnihouse.org** Check for award & loan deadlines, & programs • *New Jersey @ BRUINS* • *RED SOX @ Minnesota* • *WOOSOX @ Nashville*	**15** 2025 Tax Return Due and Quarterly Est. Tax Due • **MW Legal Services mwlegal.org** Events support free civil legal services for low-income residents. • *RED SOX @ Minnesota* • *WOOSOX @ Nashville*	**16** • *WOOSOX @ Nashville*	**17** ● New Moon • *Detroit @ RED SOX* • *WOOSOX @ Nashville*	**18** • **Friends of Framingham Library Book Sale 10-3** Framingham Main Library • **Tulip Mania through May 10th** The Garden at Elm Bank masshort.org • *Detroit @ RED SOX* • *WOOSOX @ Nashville*
19 • *Detroit @ RED SOX* • *WOOSOX @ Nashville*	**20** Patriots' Day Boston Marathon • **Spring recess - Framingham Public Schools** • **School vacation - Keefe Tech** • *Detroit @ RED SOX*	**21** • **Spring recess - Framingham Public Schools** • **School vacation - Keefe Tech** • *NY Yankees @ RED SOX* • *Syracuse @ WOOSOX*	**22** Earth Day • **Spring recess - Framingham Public Schools** • **School vacation - Keefe Tech** • *NY Yankees @ RED SOX* • *Syracuse @ WOOSOX*	**23** • **Spring recess - Framingham Public Schools** • **School vacation - Keefe Tech** • *NY Yankees @ RED SOX* • *Syracuse @ WOOSOX* (also tomorrow)	**24** • **Spring recess - Framingham Public Schools** • **School vacation - Keefe Tech** • *RED SOX @ Baltimore*	**25** • **Framingham Earth Day Festival** framinghamearthday.org • *RED SOX @ Baltimore* • *Syracuse @ WOOSOX*
26 • *RED SOX @ Baltimore* • *Syracuse @ WOOSOX*	**27** • **Keefe at Night** keefeatnight.org for class information • *RED SOX @ Toronto*	**28** • **Sudbury Valley Trustees Nature Trails** svtweb.org for trail maps • *RED SOX @ Toronto* • *WOOSOX @ Rochester*	**29** • *RED SOX @ Toronto* • *WOOSOX @ Rochester*	**30** • *WOOSOX @ Rochester*		

Photographers Wanted
We welcome photo submissions of local events and scenery to be considered for the 2027 Town Planner Calendar.
Deadline for Submission: AUGUST 31
Contact magerman@townplanner.com

FREE APPETIZER
Monday & Tuesday Dine-In
Hanto
Chinese • Japanese • Sushi
check out our entertainment schedule
380 Union St., Ashland
(508) 881-6568
hantogourmet.com
dining • takeout • delivery
Must present coupon. Not valid with any other offer or discount. Expires 6-30-26

50% OFF Local Pickup & Delivery
On Your Lawnmower Service if Scheduled by April 30, 2026
Sales & Service of Residential & Commerical Lawn & Garden Products
Your local source since 1959
Wayland Power Equipment
300 Boston Post Rd (Rte 20)
Wayland • (508) 358-2222
Lawnmowers, Snowblowers, Trimmers, Chainsaws, Pressure Washers, Leafblowers, Hand Tools & More!
Stop by our showroom M-F 8/5pm, Sat 8/1 or shop on line @ WaylandPower.com
Not valid with any other offer/discount. Valid 4/1/26 - 4/30/26

$99 EXAM, X-RAYS & CLEANING
20% OFF ANY DENTAL SERVICE
10% OFF FOR SENIORS & STUDENTS
Some restrictions may apply
Ask us about other promotions
Nobscot Dental Care
Complete Dental Care For All Ages
About 30 Years of Experience!
231 Worcester Rd. • Framingham
508-877-0800
nobscotdentalcare.com

MARCH 2026						
S	M	T	W	T	F	S
1	2	3	4	5	6	7
8	9	10	11	12	13	14
15	16	17	18	19	20	21
22	23	24	25	26	27	28
29	30	31				

MAY 2026						
S	M	T	W	T	F	S
					1	2
3	4	5	6	7	8	9
10	11	12	13	14	15	16
17	18	19	20	21	22	23
24	25	26	27	28	29	30
31						

APR 2026

TWO LARGE 16" 1-TOPPING PIZZAS $32.00
plus tax • additional toppings $2.50
With coupon only. Not valid with other offers. Exp 12-30-26
ASHLAND PIZZA PALACE
74 Union St. • Route 135 • Ashland
508-881-6666 WE DELIVER
Order online at ashlandpizzapalace.com

Free Month of Storage
New customers only. Coupon must be presented. Not valid with any other offer or discount. One coupon per customer. GOOD THRU 12-31-26
ASHLAND MINI-STORAGE
You Store It, You Lock It.
11 Nickerson Rd.
Ashland
508-881-7923
ashlandministorage.com

$3 OFF "THE WORKS" Only $13 Reg. $16
Micro Fiber Wash Process!
• Micro-Fiber Neoglide Wash
• Under Carriage Wash
• Rust Inhibitor
• Simonize Double Bond Clear Wax
• Triple Foam Polishing Wax
• Wheel Brightener & Cleaner
• Blow Dry
Fitzy's CAR WASH
Full Service • Self Service • 7 Days
62 Union St. • Rte 135
Ashland
508-881-2980
With coupon only. Not valid with other offers. Exp 12-31-26

MAMAG-D

City Website .....www.FraminghamMA.gov
Fire (non-emergency) .....(508) 532-5930
Police (non-emergency) .....(508) 872-1212
Framingham 411 .....(508) 532-5411, 411@FraminghamMA.gov
Animal Control .....(508) 532-5870
Assessors Department .....(508) 532-5415
Callahan Center / Senior Services .....(508) 532-5980
City Clerk .....(508) 532-5520
Cultural Council .....(508) 532-5440
Library - Main: .....(508) 532-5570
McAuliffe: .....(508) 532-5636
MWRTA - www.mwrta.com .....(508) 935-2222
Office of the Mayor .....(508) 532-5401
Parks & Recreation .....(508) 532-5960
Post Office .....(508) 620-0400
Public Health Department .....(508) 532-5470
Public Works .....(508) 532-5600
Treasurer/Collector .....(508) 532-5430
Veterans Services .....(508) 532-5515

Voices Against Violence
24 Hour Hotlines .....(508) 626-8686 & 1-800-593-1125
Poison Information, poison.org 1-800-222-1222

911 Emergency

Town Planner®

988 Suicide & Crisis Lifeline

FRAMINGHAM-Central

For more information go to www.townplanner.com

Hurt? Call Mort.
Are you the victim of a personal injury?
We Can Help!
• Slip & Fall • Car Accident • Bike Accident
The Law Offices of MORTON J. SHUMAN, P.C.
PERSONAL INJURY LAW
Call us today for a FREE initial case evaulation
508-879-4040
855 Worcester Rd., Framingham • mortonjshumanlaw.com

School Websites www.framingham.k12.ma.us
www.KeefeTech.org
School Department .....(508) 626-9117
B.L.O.C.K.S. Preschool .....(508) 788-2380
Barbieri School .....(508) 626-9187
Brophy School .....(508) 626-9158
Dunning School .....(508) 626-9155
Harmony Grove School .....(508) 626-9164
Hemenway School .....(508) 626-9149
King School .....(508) 782-7201
McCarthy School .....(508) 626-9161
Potter Road School .....(508) 626-9110
Stapleton School .....(508) 626-9144
Cameron Middle School .....(508) 879-2290
Fuller Middle School .....(508) 620-4956
Walsh Middle School .....(508) 626-9180
Framingham High School .....(508) 620-4963
Thayer Campus of FHS .....(508) 626-9191
McAuliffe Charter School .....(508) 879-9000
Keefe Regional Technical High School ....(508) 416-2100
Marie Philip School P/TTY .....(508) 879-5110

MARCIA PESSANHA REALTOR
Over 22 Years of Proven Results
+1(508)509-5996
MarciaPessanha.com

Ron's TIRE & SERVICE
We ARE HERE when you need us!
In Business Since 1992
Ron Saponaro, Owner
Largest inventory of new tires in the MW area
635 Waverly St. (Rt. 135)
Framingham • 508-872-2266
www.ronstire.com

CLOSET TO CLOSET
KIDS & TEENS RESALE BOUTIQUE
Buying & Selling Prom Dresses!
• Children's Clothing
• Young Adult Clothes
• Baby Equipment
• Children's Toys
• Teen Clothing
SAVE with Coupon in calendar!
92 Park Ave • Natick • 508.650.5000
www.natickconsignmentshop.com

"Tulips at Sunset" Catherine Haley Macaris

May

CARBY'S LUMBER
QUALITY BUILDING MATERIALS
We strive to deliver the best in high-quality lumber and building materials
Decking • Doors
Windows • Siding & Trim
155 Hartford St. Framingham
(508) 872-7021
www.carbyslumber.com

Daily Leash
Daily Dog Walking & Exercising Services Tailored to Each Pup!
maryannem@dailyleash.com
Holliston Area
WWW.DAILYLEASH.COM

QUICK APPLIANCE SERVICE
Appliance Sick? Call Quick!!!
Senior Citizen & Military Discounts!
Washers • Dryers
Ranges • Stoves
Ovens • Dishwashers
Disposals • Freezers
Refrigerators • De-Humidifiers
Air Conditioners (Central)
508-872-1102
QuickApplianceandRefrigeration.com

Sunday	Monday	Tuesday	Wednesday	Thursday	Friday	Saturday
NOW HIRING Advertising Sales Part Time Flexible Schedule email magerman@townplanner.com Town Planner®			FYZICAL Therapy & Balance Centers FRAMINGHAM BALANCE | DIZZINESS | ORTHO | NEURO | PAIN 20 SPEEN ST 781.757.1114		**1** ○ Full Moon • **Early release - SkillsUSA Competition - Keefe Tech** • **Framingham Parks & Rec.** Programs & events FraminghamRec.com • **Art on the Trail Opening Day** Artists' application framinghamma.gov/2567/Cultural-Council • *Houston @ RED SOX* • *WOOSOX @ Rochester*	**2** • *Houston @ RED SOX* • *WOOSOX @ Rochester*
3 • **Walk to End Homelessness** Natick High familypromisemetrowest@org • **Paws in the Park to benefit Save A Dog** Wayside Inn saveadog.org • *Houston @ RED SOX* • *WOOSOX @ Rochester*	**4** • **Property Tax Due Date** • **Framingham Recycling** See website for events & collections framinghamma.gov/168/Sanitation-Division • *RED SOX @ Detroit*	**5** Cinco de Mayo Teacher Appreciation Day • **Helping Families in Need ProjectJustBecause.org** • *Scranton/WB @ WOOSOX 5/5 - 5/10* • *RED SOX @ Detroit and tomorrow*	**6** • **Early release - Keefe Tech** • **Pan-Mass Challenge** Check pmc.org for dates and registration	**7** • **Stamp Out Hunger Food Drive SATURDAY** Leave non-perishable food by your mailbox for your letter carrier to collect. • *Tampa Bay @ RED SOX also tomorrow and Saturday*	**8** • **Framingham Special Events** - see website framingmama.gov	**9** • **Farm Fest** Information natickfarm.org Natick Community Organic Farm
10 Mother's Day • *Tampa Bay @ RED SOX*	**11**	**12** • **FSU Alumni Assn. alumnihouse.org** Check for award & loan deadlines, & programs • *Philadelphia @ RED SOX* • *WOOSOX @ Buffalo*	**13** • **Collaboration Day H - Framingham Public Schools** • **Framingham Cultural Council Meeting 7-9pm** Main Library • *Philadelphia @ RED SOX* • *WOOSOX @ Buffalo*	**14** • **Early dismissal E, M - Framingham Public Schools** • **United Way MetroWest Corporate 5K** uwotc.org • *Philadelphia @ RED SOX* • *WOOSOX @ Buffalo*	**15** • **Early release - Keefe Tech** • *RED SOX @ Atlanta* • *WOOSOX @ Buffalo*	**16** Armed Forces Day ● New Moon • **Pinefield Garden Club Plant Sale** 9-12 Framingham Common • **Friends of Framingham Library Book Sale 10-3** Framingham Main Library • *RED SOX @ Atlanta* • *WOOSOX @ Buffalo*
17 • **Framingham House Tour** Tickets framinghamhistory.org • *RED SOX @ Atlanta* • *WOOSOX @ Buffalo*	**18** • *RED SOX @ Kansas City*	**19** • *RED SOX @ Kansas City* • *Rochester @ WOOSOX*	**20** • **Fore Paws Golf Tournament** To benefit Baypath Humane Society - check for date baypathhumane.org • **MW Legal Services mwlegal.org** Events support free civil legal services for low-income residents. • *RED SOX @ Kansas City* • *Rochester @ WOOSOX*	**21** • **Framingham State University Graduate Commencement** • *Rochester @ WOOSOX*	**22** • *Minnesota @ RED SOX* • *Rochester @ WOOSOX*	**23** • **FSU Undergraduate Commencement** • *Minnesota @ RED SOX* • *Rochester @ WOOSOX*
24 • *Minnesota @ RED SOX* • *Rochester @ WOOSOX*	**25** Memorial Day • **No school - Framingham Public Schools** • **No school - Keefe Tech** • **Keefe at Night** keefeatnight.org for class information	**26** Eid al-Adha begins sundown • **Sudbury Valley Trustees Nature Trails** svtweb.org for trail maps • *Atlanta @ RED SOX* • *WOOSOX @ Scranton/WB*	**27** • **Keefe Technical High graduation 6:00pm** • *Atlanta @ RED SOX* • *WOOSOX @ Scranton/WB*	**28** • **Rain date Keefe Technical High graduation 6:00pm** • **MassBay Community College Commencement** massbay.edu • *Atlanta @ RED SOX* • *WOOSOX @ Scranton/WB*	**29** • *RED SOX @ Cleveland* • *WOOSOX @ Scranton/WB*	**30** • *WOOSOX @ Scranton/WB* today and tomorrow • *RED SOX @ Cleveland* today and tomorrow
31 ○ Full Moon • **America at 250** heritagechorale.org • **Wayland250 Event** wayland.ma.us/Wayland250						

$99 EXAM, X-RAYS & CLEANING
20% OFF ANY DENTAL SERVICE
10% OFF FOR SENIORS & STUDENTS
Some restrictions may apply
Ask us about other promotions
Nobscot Dental Care
Complete Dental Care For All Ages
About 30 Years of Experience!
231 Worcester Rd. • Framingham
508-877-0800
nobscotdentalcare.com

QUICK APPLIANCE SERVICE
$50 OFF A/C REPAIR
A/C Sick? Call Quick!!!
Fast Expert Service On All Makes
We'll make sure you keep cool when it gets hot
508-872-1102
QuickApplianceandRefrigeration.com
Must present coupon. Not valid with any other offer or discount. Expires 6-30-26.

250 YEARS USA 1776 - 2026

Did You Know?

The waxed paper cutter box was invented in Holliston in 1940.

The first US waxed paper factory was in a building still standing on Woodland St.

APRIL 2026

S	M	T	W	T	F	S
			1	2	3	4
5	6	7	8	9	10	11
12	13	14	15	16	17	18
19	20	21	22	23	24	25
26	27	28	29	30		

MAY 2026

JUNE 2026

S	M	T	W	T	F	S
	1	2	3	4	5	6
7	8	9	10	11	12	13
14	15	16	17	18	19	20
21	22	23	24	25	26	27
28	29	30				

Free Month of Storage
New customers only. Coupon must be presented. Not valid with any other offer or discount. One coupon per customer. GOOD THRU 12-31-26
ASHLAND MINI-STORAGE
You Store It, You Lock It.
11 Nickerson Rd.
Ashland
508-881-7923
ashlandministorage.com

$3 OFF "THE WORKS" Only $13 Reg. $16
Micro Fiber Wash Process!
• Micro-Fiber Neoglide Wash
• Under Carriage Wash
• Rust Inhibitor
• Simonize Double Bond Clear Wax
• Triple Foam Polishing Wax
• Wheel Brightener & Cleaner
• Blow Dry
Fitzy's CAR WASH
Full Service • Self Service • 7 Days
62 Union St. • Rte 135
Ashland
508-881-2980
With coupon only. Not valid with other offers. Exp 12-31-26

MAMAG-D

City Website . . . . . www.FraminghamMA.gov
Fire (non-emergency) . . . . . (508) 532-5930
Police (non-emergency) . . . . . (508) 872-1212
Framingham 411 . . . . . (508) 532-5411, 411@FraminghamMA.gov
Animal Control . . . . . (508) 532-5870
Assessors Department . . . . . (508) 532-5415
Callahan Center / Senior Services . . . . . (508) 532-5980
City Clerk . . . . . (508) 532-5520
Cultural Council . . . . . (508) 532-5440
Library - Main: . . . . . (508) 532-5570
McAuliffe: . . . . . (508) 532-5636
MWRTA - www.mwrta.com . . . . . (508) 935-2222
Office of the Mayor . . . . . (508) 532-5401
Parks & Recreation . . . . . (508) 532-5960
Post Office . . . . . (508) 620-0400
Public Health Department . . . . . (508) 532-5470
Public Works . . . . . (508) 532-5600
Treasurer/Collector . . . . . (508) 532-5430
Veterans Services . . . . . (508) 532-5515

Voices Against Violence
24 Hour Hotlines . . . . . (508) 626-8686 & 1-800-593-1125
Poison Information, poison.org 1-800-222-1222

911 Emergency

Town Planner®

988 Suicide & Crisis Lifeline

FRAMINGHAM-Central

For more information go to www.townplanner.com

Hurt? Call Mort.
Are you the victim of a personal injury?
We Can Help!
• Construction Accidents • Workplace Injury
The Law Offices of MORTON J. SHUMAN, P.C.
PERSONAL INJURY LAW
Call us today for a FREE initial case evaluation
508-879-4040
855 Worcester Rd., Framingham • mortonjshumanlaw.com

School Websites www.framingham.k12.ma.us
www.KeefeTech.org
School Department . . . . . (508) 626-9117
B.L.O.C.K.S. Preschool . . . . . (508) 788-2380
Barbieri School . . . . . (508) 626-9187
Brophy School . . . . . (508) 626-9158
Dunning School . . . . . (508) 626-9155
Harmony Grove School . . . . . (508) 626-9164
Hemenway School . . . . . (508) 626-9149
King School . . . . . (508) 782-7201
McCarthy School . . . . . (508) 626-9161
Potter Road School . . . . . (508) 626-9110
Stapleton School . . . . . (508) 626-9144
Cameron Middle School . . . . . (508) 879-2290
Fuller Middle School . . . . . (508) 620-4956
Walsh Middle School . . . . . (508) 626-9180
Framingham High School . . . . . (508) 620-4963
Thayer Campus of FHS . . . . . (508) 626-9191
McAuliffe Charter School . . . . . (508) 879-9000
Keefe Regional Technical High School . . . . (508) 416-2100
Marie Philip School P/TTY . . . . . (508) 879-5110

MARCIA PESSANHA REALTOR
22 Years Guiding Buyers & Sellers
+1(508)509-5996
MarciaPessanha.com

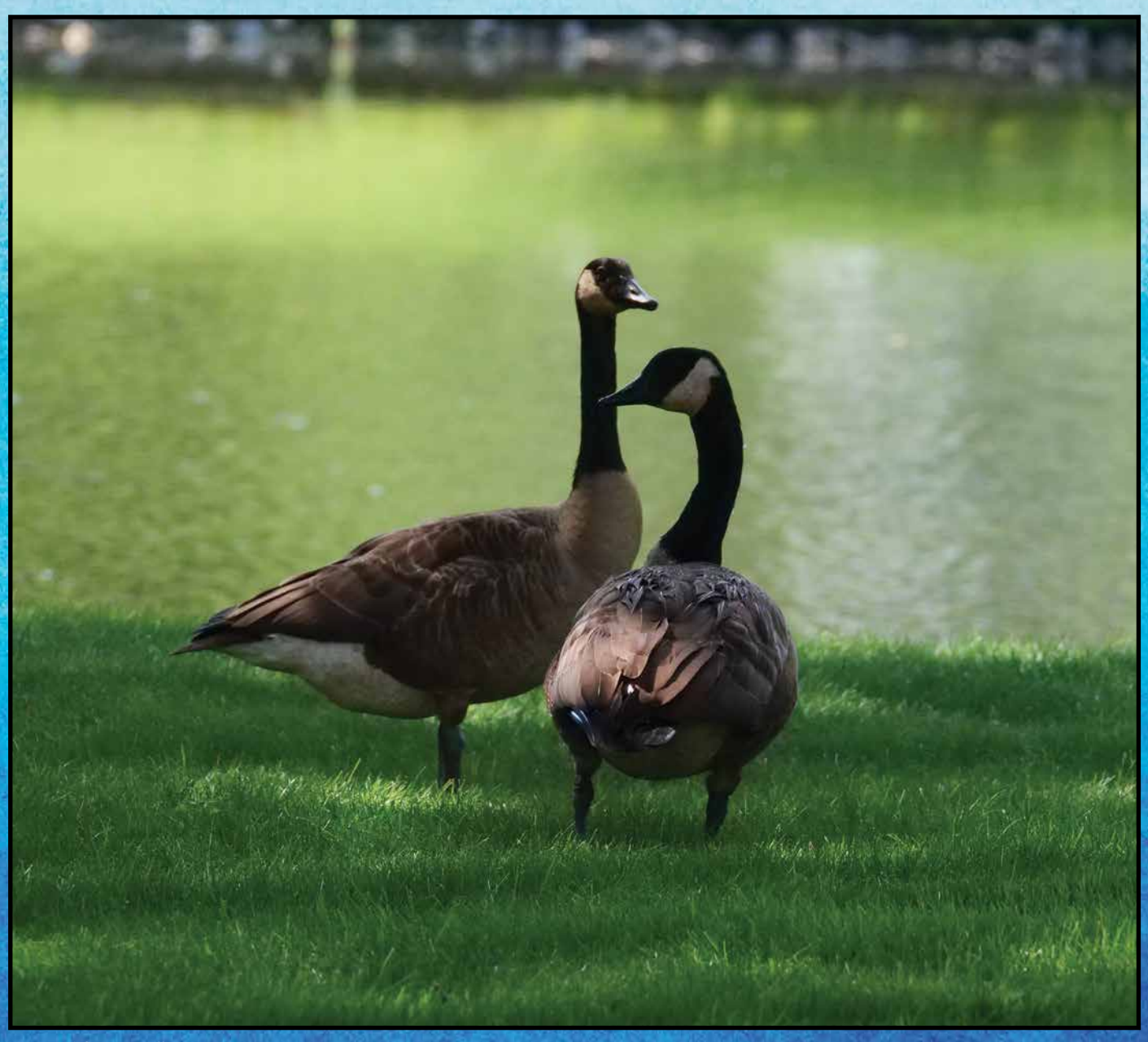

"Lazy Afternoon" Katherine Reem

Banking so rewarding, it pays you.
eVolve Rewards Banking
The Village Bank
village-bank.com
Member FDIC | Member DIF
NMLS# 408536

ASHLAND PIZZA PALACE
74 Union St. • Route 135 • Ashland
508-881-6666
WE DELIVER!
ashlandpizzapalace.com

America's Choice in Home Care
Visiting Angels LIVING ASSISTANCE SERVICES
• Senior Home Care
• Meal Preparation
• Light Housekeepping
• Affordable Hourly Rates
• Day/Night - Hourly or Live-In care
• Grooming and Dressing Guidance
142 North Rd #F130 • Sudbury, MA
978-287-2002

Komal's Suits
Alterations • Tuxedo Rentals
Custom Made Shirts
Gift Certificates Available
REDA
Loro Piana
DORMEUIL
SCABAL
331 Worcester Road
Framingham • 508-872-9669
www.komalssuits.com

MOSAKA
Mosaka Hibachi
SUSHI-HIBACHI-GRILL-BAR
58A Apex Dr. • Marlborough
(508) 630-8586
mosakahibachi.com

June

Sunday	Monday	Tuesday	Wednesday	Thursday	Friday	Saturday
MOVIE THEATER ADVERTISING! CMG CINEMA MARKETING GROUP www.cmgslides.com Contact Eric 508-966-4700 eric@cmgslides.com	**1** • **Framingham Recycling** See website for events & collections framinghamma.gov/168/Sanitation-Division	**2** • **Helping Families in Need — United Way of Tri-County** uwotc.org • *Baltimore @ RED SOX* • *Buffalo @ WOOSOX*	**3** • **Fore Paws Golf Tournament** To benefit Baypath Humane Society - check for date baypathhumane.org • *Baltimore @ RED SOX* • *Buffalo @ WOOSOX*	**4** • **Pan-Mass Challenge** Check pmc.org for dates and registration • *Baltimore @ RED SOX* • *Buffalo @ WOOSOX*	**5** • **Framingham High Graduation** • **Framingham Parks & Rec.** Programs & events FraminghamRec.com • *RED SOX @ NY Yankees* • *Buffalo @ WOOSOX*	**6** • *RED SOX @ NY Yankees* • *Buffalo @ WOOSOX*
7 • **Rain date Framingham High Graduation** • **Art in the Park** 10-3 Shaw Park natickartassociation.org • *RED SOX @ NY Yankees* • *Buffalo @ WOOSOX*	**8** • *RED SOX @ Tampa Bay*	**9** • **FSU Alumni Assn. alumnihouse.org** Check for award & loan deadlines, & programs • *RED SOX @ Tampa Bay* • *WOOSOX @ Rochester*	**10** • **Framingham Cultural Council Meeting 7-9pm** Main Library • *RED SOX @ Tampa Bay* • *WOOSOX @ Rochester*	**11** • *WOOSOX @ Rochester*	**12** • **Framingham Special Events** - see website framingmama.gov • *Texas @ RED SOX* • *WOOSOX @ Rochester*	**13** • *Texas @ RED SOX* • *WOOSOX @ Rochester*
14 Flag Day ● New Moon • *Texas @ RED SOX* • *WOOSOX @ Rochester*	**15** Quarterly Est. Tax Due • **No kindergarten - Framingham Public Schools** • **Tentative last day for students - Keefe Tech**	**16** • *Toronto @ RED SOX* • *WOOSOX @ Lehigh Valley*	**17** • **MW Legal Services mwlegal.org** Events support free civil legal services for low-income residents. • *Toronto @ RED SOX* • *WOOSOX @ Lehigh Valley*	**18** • **180th school day (no snow days) - Framingham Public Schools** • **Framingham Farmers Market** Food trucks 12-7pm, Vendors 3-7pm framinghamma.gov/3520/Farmers-Market • *Toronto @ RED SOX* • *WOOSOX @ Lehigh Valley*	**19** Juneteenth • **No school - Framingham Public Schools** • **No school - Keefe Tech** • *WOOSOX @ Lehigh Valley*	**20** • **Friends of Framingham Library Book Sale 10-3** Framingham Main Library • **Against the Tide Fundraiser to Prevent Breast Cancer** mbcc.org/swim • *RED SOX @ Seattle* • *WOOSOX @ Lehigh Valley*
21 Father's Day 1st Day of Summer • **Tour de Natick Family Bike Ride** natickrotary.org • *RED SOX @ Seattle* • *WOOSOX @ Lehigh Valley*	**22** • *RED SOX @ Colorado*	**23** • **185th day - Keefe Tech** • **Sudbury Valley Trustees Nature Trails** svtweb.org for trail maps • *RED SOX @ Colorado* • *Toledo @ WOOSOX*	**24** • *RED SOX @ Colorado* • *Toledo @ WOOSOX*	**25** • **Framingham Farmers Market** Food trucks 12-7pm, Vendors 3-7pm framinghamma.gov/3520/Farmers-Market • *Toledo @ WOOSOX also tomorrow* • *NY Yankees @ RED SOX also tomorrow*	**26** • **185th school day (with 5 snow days) - Framingham Public Schools**	**27** • *NY Yankees @ RED SOX* • *Toledo @ WOOSOX*
28 • *NY Yankees @ RED SOX* • *Toledo @ WOOSOX*	**29** ○ Full Moon • **Keefe at Night** keefeatnight.org for class information • *Washington @ RED SOX*	**30** • **Natick Summer Concerts** Check for dates natickma.gov/308/Recreation-Parks • *Washington @ RED SOX* • *WOOSOX @ Syracuse*				

Attention Photographers

We welcome photo submissions of local events and scenery to be considered for the 2027 Town Planner Calendar.

DEADLINE FOR SUBMISSION: AUG 31

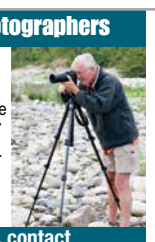

For details, contact magerman@townplanner.com

FREE APPETIZER
Monday & Tuesday Dine-In
Hanto
Chinese • Japanese • Sushi
check out our entertainment schedule
380 Union St., Ashland
(508) 881-6568
hantogourmet.com
dining • takeout • delivery
Must present coupon. Not valid with any other offer or discount. Expires 6-30-26

Slot Car Racing
FREE
Rent one lane get second lane for FREE
Modelville Hobby
280 Eliot Street (Rear)
Ashland • 508-881-7616
modelvillehobby.com
Ask About Our Birthday Parties
Not valid with any other offer or discount. Good thru 6-30-2026
D

250 YEARS USA 1776 - 2026

Did You Know?

Natick resident Caesar Ferrit and his son Jon Ferrit, both of African, Indigenous, and European heritage, traveled to Lexington together to fire on British soldiers during their retreat from Concord on April 19, 1775.

MAY 2026

S	M	T	W	T	F	S
					1	2
3	4	5	6	7	8	9
10	11	12	13	14	15	16
17	18	19	20	21	22	23
24	25	26	27	28	29	30
31						

JUN 2026

JULY 2026

S	M	T	W	T	F	S
			1	2	3	4
5	6	7	8	9	10	11
12	13	14	15	16	17	18
19	20	21	22	23	24	25
26	27	28	29	30	31	

QUICK APPLIANCE SERVICE
$50 OFF A/C REPAIR
A/C Sick?
Call Quick!!!
Fast Expert Service On All Makes
We'll make sure you keep cool when it gets hot
508-872-1102
QuickApplianceandRefrigeration.com
Must present coupon. Not valid with any other offer or discount. Expires 6-30-26.

$99 EXAM, X-RAYS & CLEANING
20% OFF ANY DENTAL SERVICE
10% OFF FOR SENIORS & STUDENTS
Some restrictions may apply
Ask us about other promotions
Nobscot Dental Care
Complete Dental Care For All Ages
About 30 Years of Experience!
231 Worcester Rd. • Framingham
508-877-0800
nobscotdentalcare.com

MAMAG-D

City Website . . . . . www.FraminghamMA.gov
Fire (non-emergency) . . . . . (508) 532-5930
Police (non-emergency) . . . . . (508) 872-1212
Framingham 411 . . . . . (508) 532-5411, 411@FraminghamMA.gov
Animal Control . . . . . (508) 532-5870
Assessors Department . . . . . (508) 532-5415
Callahan Center / Senior Services . . . . . (508) 532-5980
City Clerk . . . . . (508) 532-5520
Cultural Council . . . . . (508) 532-5440
Library - Main: . . . . . (508) 532-5570
McAuliffe: . . . . . (508) 532-5636
MWRTA - www.mwrta.com . . . . . (508) 935-2222
Office of the Mayor . . . . . (508) 532-5401
Parks & Recreation . . . . . (508) 532-5960
Post Office . . . . . (508) 620-0400
Public Health Department . . . . . (508) 532-5470
Public Works . . . . . (508) 532-5600
Treasurer/Collector . . . . . (508) 532-5430
Veterans Services . . . . . (508) 532-5515

Voices Against Violence
24 Hour Hotlines . . . . . (508) 626-8686 & 1-800-593-1125
Poison Information, poison.org 1-800-222-1222

911 Emergency

Town Planner®

988 Suicide & Crisis Lifeline

FRAMINGHAM-Central

For more information go to www.townplanner.com

Hurt? Call Mort.
Are you the victim of a personal injury?
We Can Help!
• Dog Bite • Pedestrian • Truck Accident
The Law Offices of MORTON J. SHUMAN, P.C.
PERSONAL INJURY LAW
Call us today for a FREE initial case evaluation
508-879-4040
855 Worcester Rd., Framingham • mortonjshumanlaw.com

School Websites www.framingham.k12.ma.us
www.KeefeTech.org
School Department . . . . . (508) 626-9117
B.L.O.C.K.S. Preschool . . . . . (508) 788-2380
Barbieri School . . . . . (508) 626-9187
Brophy School . . . . . (508) 626-9158
Dunning School . . . . . (508) 626-9155
Harmony Grove School . . . . . (508) 626-9164
Hemenway School . . . . . (508) 626-9149
King School . . . . . (508) 782-7201
McCarthy School . . . . . (508) 626-9161
Potter Road School . . . . . (508) 626-9110
Stapleton School . . . . . (508) 626-9144
Cameron Middle School . . . . . (508) 879-2290
Fuller Middle School . . . . . (508) 620-4956
Walsh Middle School . . . . . (508) 626-9180
Framingham High School . . . . . (508) 620-4963
Thayer Campus of FHS . . . . . (508) 626-9191
McAuliffe Charter School . . . . . (508) 879-9000
Keefe Regional Technical High School . . . . (508) 416-2100
Marie Philip School P/TTY . . . . . (508) 879-5110

MARCIA PESSANHA REALTOR
Experience. Integrity. 22 Years Strong
+1(508)509-5996
MarciaPessanha.com

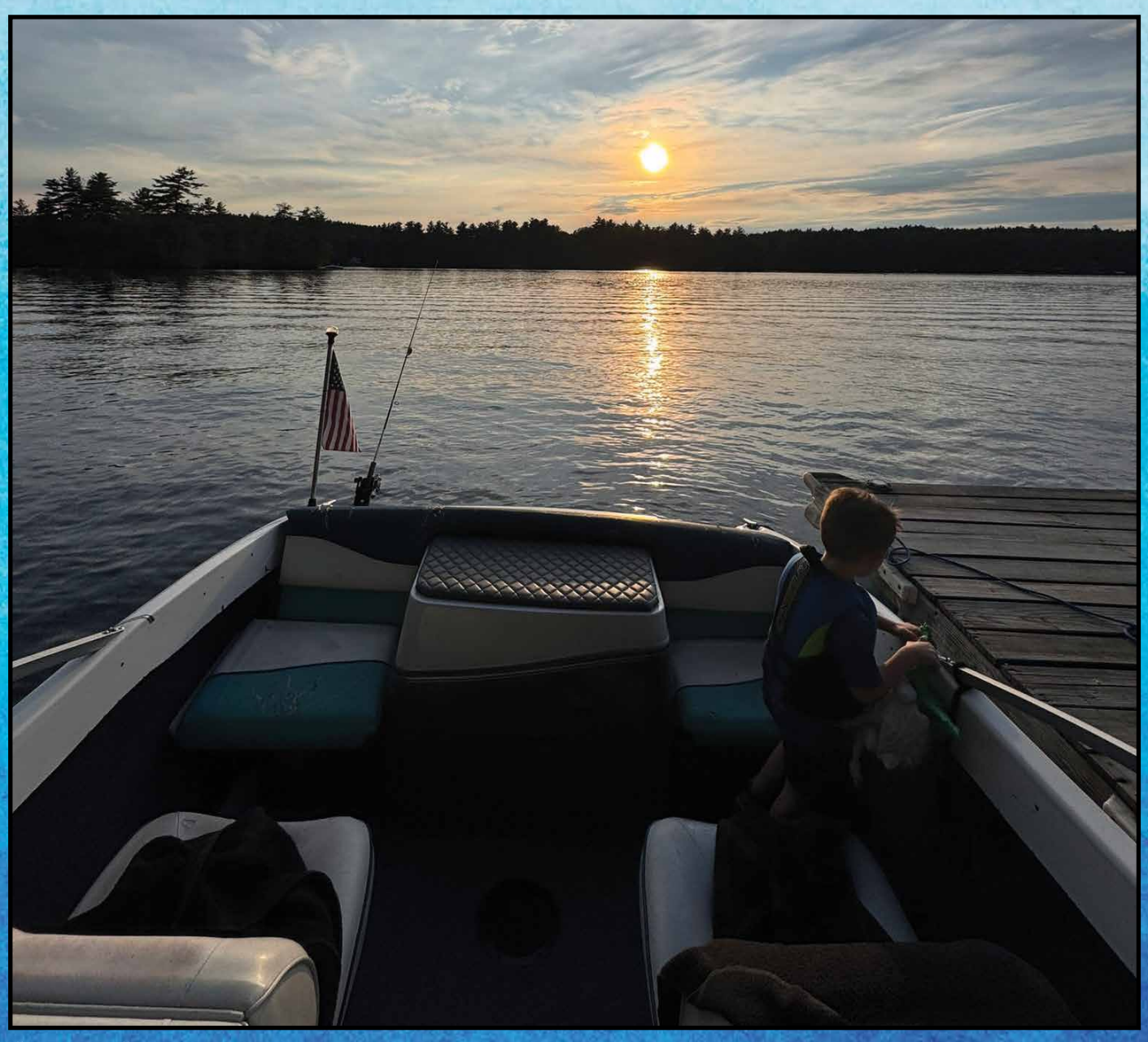

"T at Sunset"

Christina Edmands
christina.edmands@gmail.com

CARBY'S LUMBER
QUALITY BUILDING MATERIALS
We strive to deliver the best in high-quality lumber and building materials
Decking • Doors
Windows • Siding & Trim
155 Hartford St. Framingham
(508) 872-7021
www.carbyslumber.com

WAYLAND POWER EQUIPMENT
YOUR SEARCH FOR THE BEST OUTDOOR POWER EQUIPMENT ENDS HERE!
Lawnmowers, Snowblowers, Trimmers, Chainsaws, Pressure Washers, Leafblowers, Hand Tools & More!
300 Boston Post Rd (Rte 20) • Wayland
(508) 358-2222 • WaylandPower.com

Modelville Hobby
Slot Car Racing
Ask About Our Birthday Parties!
280 Eliot Street (Rear)
Ashland • 508-881-7616
modelvillehobby.com

AJ HOME CARE
FREE ASSESSMENT
MORE INDEPENDENCE, MORE DIGNITY
Let us take care of them while you take care of everything else.
(508) 309-3428 info@ajhomecareservice.com

HOLLISTON SUPERETTE
FULL-SERVICE BUTCHER SHOP & DELI
Quality & Service Since 1960
777 Washington St.
Holliston • 508-429-2009
HollistonSuperette.com

July

Sunday	Monday	Tuesday	Wednesday	Thursday	Friday	Saturday
	FYZICAL Therapy & Balance Centers FRAMINGHAM FIGHT THE FALL 20 SPEEN ST. 781.757.1114		1 • *Washington @ RED SOX* • *WOOSOX @ Syracuse*	2 • **Framingham Farmers Market** Food trucks 12-7pm, Vendors 3-7pm framinghamma.gov/3520/Farmers-Market • *WOOSOX @ Syracuse*	3 • **Framingham Parks & Rec.** Programs & events FraminghamRec.com • *RED SOX @ LA Angels* • *WOOSOX @ Syracuse*	4 250th Anniversary Independence Day • *RED SOX @ LA Angels* • *WOOSOX @ Syracuse*
5 • *RED SOX @ LA Angels* • *WOOSOX @ Syracuse*	6 • **Framingham Recycling** See website for events & collections framinghamma.gov/168/Sanitation-Division	7 • **Helping Families in Need — APlaceToTurn-Natick.org** • **Natick Summer Concerts** Check for dates natickma.gov/308/Recreation-Parks • *RED SOX @ Chicago White Sox* • *Rochester @ WOOSOX*	8 • **Framingham Cultural Council Meeting 7-9pm** Main Library • *RED SOX @ Chicago White Sox* • *Rochester @ WOOSOX*	9 • **Framingham Farmers Market** Food trucks 12-7pm, Vendors 3-7pm framinghamma.gov/3520/Farmers-Market • *RED SOX @ Chicago White Sox* • *Rochester @ WOOSOX also tomorrow*	10 • **Framingham Special Events** - see website framingmama.gov	11 • *RED SOX @ NY Mets* • *Rochester @ WOOSOX*
12 • *RED SOX @ NY Mets* • *Rochester @ WOOSOX*	13	14 ● New Moon • **FSU Alumni Assn. alumnihouse.org** Check for award & loan deadlines, & programs • **MLB All-Star Game - Philadelphia, PA**	15 • **MW Legal Services mwlegal.org** Events support free civil legal services for low-income residents.	16 • **Framingham Farmers Market** Food trucks 12-7pm, Vendors 3-7pm framinghamma.gov/3520/Farmers-Market	17 • *Tampa Bay @ RED SOX* • *WOOSOX @ Scranton/WB*	18 • *Tampa Bay @ RED SOX* • *WOOSOX @ Scranton/WB*
19 • *Tampa Bay @ RED SOX* • *WOOSOX @ Scranton/WB*	20 • *Baltimore @ RED SOX*	21 • **Natick Summer Concerts** Check for dates natickma.gov/308/Recreation-Parks • *Baltimore @ RED SOX* • *Jacksonville @ WOOSOX*	22 • *Baltimore @ RED SOX* • *Jacksonville @ WOOSOX*	23 • **Framingham Farmers Market** Food trucks 12-7pm, Vendors 3-7pm framinghamma.gov/3520/Farmers-Market • *Jacksonville @ WOOSOX*	24 • *Toronto @ RED SOX* • *Jacksonville @ WOOSOX*	25 • *Toronto @ RED SOX* • *Jacksonville @ WOOSOX*
26 • *Toronto @ RED SOX* • *Jacksonville @ WOOSOX*	27 • **Keefe at Night** keefeatnight.org for class information • *RED SOX @ Oakland*	28 • **Sudbury Valley Trustees Nature Trails** svtweb.org for trail maps • *RED SOX @ Oakland* • *WOOSOX @ Norfolk*	29 ○ Full Moon • *RED SOX @ Oakland* • *WOOSOX @ Norfolk*	30 • **Framingham Farmers Market** Food trucks 12-7pm, Vendors 3-7pm framinghamma.gov/3520/Farmers-Market • *RED SOX @ Oakland* • *WOOSOX @ Norfolk*	31 • *RED SOX @ LA Dodgers* • *WOOSOX @ Norfolk*	SCAN FOR More Coupons

$99 EXAM, X-RAYS & CLEANING
20% OFF ANY DENTAL SERVICE
10% OFF FOR SENIORS & STUDENTS
Some restrictions may apply
Ask us about other promotions
Nobscot Dental Care
Complete Dental Care For All Ages
About 30 Years of Experience!
231 Worcester Rd. • Framingham
508-877-0800
nobscotdentalcare.com

2 GRILLED CHICKEN SALADS
$29.00
plus tax
With coupon only. Not valid with other offers. Exp 12-31-26
ASHLAND PIZZA PALACE
74 Union St. • Route 135 • Ashland
508-881-6666 WE DELIVER
Order online at ashlandpizzapalace.com

250 YEARS USA 1776 - 2026

Did You Know?

Dennison, a Framingham company, helped to revitalize Halloween in America in the early 1900s. They created "Bogie Books" that advertised how to throw a Halloween party, ideas for decorations and costumes, and more.

JUNE 2026

S	M	T	W	T	F	S
	1	2	3	4	5	6
7	8	9	10	11	12	13
14	15	16	17	18	19	20
21	22	23	24	25	26	27
28	29	30				

JUL 2026

AUGUST 2026

S	M	T	W	T	F	S
						1
2	3	4	5	6	7	8
9	10	11	12	13	14	15
16	17	18	19	20	21	22
23	24	25	26	27	28	29
30	31					

$3 OFF Propane Refills
20 LBS OR LARGER
One coupon per purchase. Does not include tax. With coupon only. Not valid with any other offer or discount. Valid July 2026.
Benjamin Moore Paints
TOWN LINE HARDWARE
SUDBURY / WAYLAND LINE
84 Boston Post Rd • Rt. 20
Sudbury, MA
978-443-2112
townlinehardware.com

$3 OFF "THE WORKS" Only $13
Micro Fiber Wash Process!
Reg. $16
• Micro-Fiber Neoglide Wash
• Under Carriage Wash
• Rust Inhibitor
• Simonize Double Bond Clear Wax
• Triple Foam Polishing Wax
• Wheel Brightener & Cleaner
• Blow Dry
Fitzy's CAR WASH
Full Service • Self Service • 7 Days
62 Union St. • Rte 135
Ashland
508-881-2980
With coupon only. Not valid with other offers. Exp 12-31-26

MAMAG-D

City Website . . . . . www.FraminghamMA.gov
Fire (non-emergency) . . . . . (508) 532-5930
Police (non-emergency) . . . . . (508) 872-1212
Framingham 411 . . . . . (508) 532-5411, 411@FraminghamMA.gov
Animal Control . . . . . (508) 532-5870
Assessors Department . . . . . (508) 532-5415
Callahan Center / Senior Services . . . . . (508) 532-5980
City Clerk . . . . . (508) 532-5520
Cultural Council . . . . . (508) 532-5440
Library - Main: . . . . . (508) 532-5570
McAuliffe: . . . . . (508) 532-5636
MWRTA - www.mwrta.com . . . . . (508) 935-2222
Office of the Mayor . . . . . (508) 532-5401
Parks & Recreation . . . . . (508) 532-5960
Post Office . . . . . (508) 620-0400
Public Health Department . . . . . (508) 532-5470
Public Works . . . . . (508) 532-5600
Treasurer/Collector . . . . . (508) 532-5430
Veterans Services . . . . . (508) 532-5515

Voices Against Violence
24 Hour Hotlines . . . . . (508) 626-8686 & 1-800-593-1125
Poison Information, poison.org 1-800-222-1222

911 Emergency

Town Planner®

988 Suicide & Crisis Lifeline

FRAMINGHAM-Central

For more information go to www.townplanner.com

Hurt? Call Mort.
Are you the victim of a personal injury?
We Can Help!
• Slip & Fall • Car Accident • Bike Accident
The Law Offices of MORTON J. SHUMAN, P.C.
PERSONAL INJURY LAW
Call us today for a FREE initial case evaulation
508-879-4040
855 Worcester Rd., Framingham • mortonjshumanlaw.com

School Websites www.framingham.k12.ma.us
www.KeefeTech.org
School Department . . . . . (508) 626-9117
B.L.O.C.K.S. Preschool . . . . . (508) 788-2380
Barbieri School . . . . . (508) 626-9187
Brophy School . . . . . (508) 626-9158
Dunning School . . . . . (508) 626-9155
Harmony Grove School . . . . . (508) 626-9164
Hemenway School . . . . . (508) 626-9149
King School . . . . . (508) 782-7201
McCarthy School . . . . . (508) 626-9161
Potter Road School . . . . . (508) 626-9110
Stapleton School . . . . . (508) 626-9144
Cameron Middle School . . . . . (508) 879-2290
Fuller Middle School . . . . . (508) 620-4956
Walsh Middle School . . . . . (508) 626-9180
Framingham High School . . . . . (508) 620-4963
Thayer Campus of FHS . . . . . (508) 626-9191
McAuliffe Charter School . . . . . (508) 879-9000
Keefe Regional Technical High School . . . . (508) 416-2100
Marie Philip School P/TTY . . . . . (508) 879-5110

MARCIA PESSANHA REALTOR
Your Local Realtor - 22+ Years of Success
+1(508)509-5996
MarciaPessanha.com

"Bounty" Yvette Cain

FRAMINGHAM SHIPPING COMPANY
International Shipping
• Artwork Shipping
• Packaging Supplies
• Computer Rental
1257 Worcester Rd
Framingham 508.875.8000

BUSINESS OWNERS:
Be in the Action!
Ice Rink Advertising
Great Exposure • Repeat Impressions
Community Involvement
CMG CINEMA MARKETING GROUP
www.cmgslides.com
Contact Eric
508-966-4700
eric@cmgslides.com

Free Month of Storage
ASHLAND MINI-STORAGE
You Store It, You Lock It.
11 Nickerson Rd.
Ashland • 508-881-7923
ashlandministorage.com
New customers only. Coupon must be presented with contract signing. Not valid with any other offer or discount. One coupon per customer. GOOD THRU 12-31-26

CLOSET TO CLOSET
KIDS & TEENS RESALE BOUTIQUE
Buying & Selling Prom Dresses!
• Children's Clothing
• Young Adult Clothes
• Baby Equipment
• Children's Toys
• Teen Clothing
SAVE with Coupon in calendar!
92 Park Ave • Natick • 508.650.5000
www.natickconsignmentshop.com

Quality Service You Can Depend On
CLAY SUBARU
888-928-9731
claysubaru.com
842 Providence Hwy
Rte 1 Automile • Norwood

August

Sunday	Monday	Tuesday	Wednesday	Thursday	Friday	Saturday
	DRONE PHOTOGRAPHY RESIDENTIAL • COMMERCIAL Brian Kourtz 508-577-2588 CALL OR TEXT	Customers having a hard time finding you? Town Planner puts YOU on display, every day, directly in the homes of YOUR customers. Call 508.614.0165				**1** • *RED SOX @ LA Dodgers* • *WOOSOX @ Norfolk*
2 Friendship Day • *RED SOX @ LA Dodgers* • *WOOSOX @ Norfolk*	**3** • **Property Tax Due Date** • **Framingham School Schedule** framingham.k12.ma.us • **Keefe Tech School Schedule** keefetech.org • **McAuliffe Charter School Schedule** mcauliffecharter.org	**4** • **Helping Families in Need ProjectJustBecause.org** • **Natick Summer Concerts** Check for dates natickma.gov/308/Recreation-Parks • *Chicago White Sox @ RED SOX* • *Lehigh Valley @ WOOSOX*	**5** • **Framingham Recycling** See website for events & collections framinghamma.gov/168/Sanitation-Division • *Chicago White Sox @ RED SOX* • *Lehigh Valley @ WOOSOX*	**6** • **Framingham Farmers Market** Food trucks 12-7pm, Vendors 3-7pm framinghamma.gov/3520/Farmers-Market • *Chicago White Sox @ RED SOX* • *Lehigh Valley @ WOOSOX*	**7** • **Framingham Parks & Rec.** Programs & events FraminghamRec.com • *Oakland @ RED SOX* • *Lehigh Valley @ WOOSOX*	**8** • *Oakland @ RED SOX* • *Lehigh Valley @ WOOSOX*
9 • *Oakland @ RED SOX* • *Lehigh Valley @ WOOSOX*	**10** • *RED SOX @ Toronto*	**11** • **FSU Alumni Assn. alumnihouse.org** Check for award & loan deadlines, & programs • *RED SOX @ Toronto* • *Buffalo @ WOOSOX*	**12** ● New Moon • **Framingham Cultural Council Meeting 7-9pm** Main Library • *RED SOX @ Toronto* • *Buffalo @ WOOSOX*	**13** • **Framingham Farmers Market** Food trucks 12-7pm, Vendors 3-7pm framinghamma.gov/3520/Farmers-Market • *RED SOX @ Toronto* • *Buffalo @ WOOSOX*	**14** • **Framingham Special Events** - see website framingmama.gov • *RED SOX @ Pittsburgh* • *Buffalo @ WOOSOX*	**15** • **Sunflower Spectacular thru 8/30** The Garden at Elm Bank www.masshort.org • *RED SOX @ Pittsburgh* • *Buffalo @ WOOSOX*
16 • *RED SOX @ Pittsburgh* • *Buffalo @ WOOSOX*	**17** • **Keefe at Night** keefeatnight.org for class information • *Arizona @ RED SOX*	**18** • *Arizona @ RED SOX* • *WOOSOX @ Syracuse*	**19** • **MW Legal Services mwlegal.org** Events support free civil legal services for low-income residents. • *Arizona @ RED SOX* • *WOOSOX @ Syracuse*	**20** • **Framingham Farmers Market** Food trucks 12-7pm, Vendors 3-7pm framinghamma.gov/3520/Farmers-Market • *WOOSOX @ Syracuse*	**21** National Senior Citizens Day • *WOOSOX @ Syracuse* (also tomorrow & Sunday) • *San Francisco @ RED SOX also tomorrow*	**22** • **Voter Registration Deadline for Sept. 1st Primary Election** • *RED SOX @ NY Yankees* • *Scranton/WB @ WOOSOX* (also tomorrow)
23 • *San Francisco @ RED SOX*	**24** • *RED SOX @ Miami*	**25** • **Sudbury Valley Trustees Nature Trails** svtweb.org for trail maps • *RED SOX @ Miami* • *Scranton/WB @ WOOSOX*	**26** • *RED SOX @ Miami* • *Scranton/WB @ WOOSOX*	**27** • **Framingham Farmers Market** Food trucks 12-7pm, Vendors 3-7pm framinghamma.gov/3520/Farmers-Market • *Scranton/WB @ WOOSOX*	**28** ○ Full Moon • *RED SOX @ NY Yankees* • *Scranton/WB @ WOOSOX*	**29** • *RED SOX @ NY Yankees* • *Scranton/WB @ WOOSOX* (also tomorrow)
30 • *RED SOX @ NY Yankees*	**31** • *Seattle @ RED SOX*					

FREE APPETIZER
With Purchase of $30 or More
Hanto
Chinese • Japanese • Sushi
check out our entertainment schedule
380 Union St., Ashland
(508) 881-6568
hantogourmet.com
dining • takeout • delivery
Must present coupon. Not valid with any other offer or discount. Expires 12-31-26

$99 EXAM, X-RAYS & CLEANING
20% OFF ANY DENTAL SERVICE
10% OFF FOR SENIORS & STUDENTS
Some restrictions may apply
Ask us about other promotions
Nobscot Dental Care
Complete Dental Care For All Ages
About 30 Years of Experience!
231 Worcester Rd. • Framingham
508-877-0800
nobscotdentalcare.com

250 YEARS USA 1776 - 2026

Did You Know?

Founded in 1848, the Wayland Library was the first free public library in Massachusetts and the second in the country.

JULY 2026

S	M	T	W	T	F	S
			1	2	3	4
5	6	7	8	9	10	11
12	13	14	15	16	17	18
19	20	21	22	23	24	25
26	27	28	29	30	31	

AUG 2026

SEPTEMBER 2026

S	M	T	W	T	F	S
		1	2	3	4	5
6	7	8	9	10	11	12
13	14	15	16	17	18	19
20	21	22	23	24	25	26
27	28	29	30			

BUY 5 LARGE CHEESE PIZZAS, GET ONE FREE
plus tax • additional toppings $2.50
With coupon only. Not valid with other offers. Exp 12-31-26
ASHLAND PIZZA PALACE
74 Union St. • Route 135 • Ashland
508-881-6666 WE DELIVER
Order online at ashlandpizzapalace.com

$3 OFF "THE WORKS"
Micro Fiber Wash Process!
Only $13 Reg. $16
• Micro-Fiber Neoglide Wash
• Under Carriage Wash
• Rust Inhibitor
• Simonize Double Bond Clear Wax
• Triple Foam Polishing Wax
• Wheel Brightener & Cleaner
• Blow Dry
Fitzy's CAR WASH
Full Service • Self Service • 7 Days
62 Union St. • Rte 135
Ashland
508-881-2980
With coupon only. Not valid with other offers. Exp 12-31-26

MAMAG-D

City Website . . . . . www.FraminghamMA.gov
Fire (non-emergency) . . . . . (508) 532-5930
Police (non-emergency) . . . . . (508) 872-1212
Framingham 411 . . . . . (508) 532-5411, 411@FraminghamMA.gov
Animal Control . . . . . (508) 532-5870
Assessors Department . . . . . (508) 532-5415
Callahan Center / Senior Services . . . . . (508) 532-5980
City Clerk . . . . . (508) 532-5520
Cultural Council . . . . . (508) 532-5440
Library - Main: . . . . . (508) 532-5570
McAuliffe: . . . . . (508) 532-5636
MWRTA - www.mwrta.com . . . . . (508) 935-2222
Office of the Mayor . . . . . (508) 532-5401
Parks & Recreation . . . . . (508) 532-5960
Post Office . . . . . (508) 620-0400
Public Health Department . . . . . (508) 532-5470
Public Works . . . . . (508) 532-5600
Treasurer/Collector . . . . . (508) 532-5430
Veterans Services . . . . . (508) 532-5515

Voices Against Violence
24 Hour Hotlines . . . . . (508) 626-8686 & 1-800-593-1125
Poison Information, poison.org 1-800-222-1222

911 Emergency

Town Planner®

988 Suicide & Crisis Lifeline

FRAMINGHAM-Central

For more information go to www.townplanner.com

Hurt? Call Mort.
Are you the victim of a personal injury?
We Can Help!
• Construction Accidents • Workplace Injury
The Law Offices of MORTON J. SHUMAN, P.C.
PERSONAL INJURY LAW
Call us today for a FREE initial case evaulation
508-879-4040
855 Worcester Rd., Framingham • mortonjshumanlaw.com

School Websites www.framingham.k12.ma.us
www.KeefeTech.org
School Department . . . . . (508) 626-9117
B.L.O.C.K.S. Preschool . . . . . (508) 788-2380
Barbieri School . . . . . (508) 626-9187
Brophy School . . . . . (508) 626-9158
Dunning School . . . . . (508) 626-9155
Harmony Grove School . . . . . (508) 626-9164
Hemenway School . . . . . (508) 626-9149
King School . . . . . (508) 782-7201
McCarthy School . . . . . (508) 626-9161
Potter Road School . . . . . (508) 626-9110
Stapleton School . . . . . (508) 626-9144
Cameron Middle School . . . . . (508) 879-2290
Fuller Middle School . . . . . (508) 620-4956
Walsh Middle School . . . . . (508) 626-9180
Framingham High School . . . . . (508) 620-4963
Thayer Campus of FHS . . . . . (508) 626-9191
McAuliffe Charter School . . . . . (508) 879-9000
Keefe Regional Technical High School . . . . (508) 416-2100
Marie Philip School P/TTY . . . . . (508) 879-5110

MARCIA PESSANHA REALTOR
22+ Years of Real Estate Excellence
+1(508)509-5996
MarciaPessanha.com

Ron's TIRE & SERVICE
We ARE HERE when you need us!
In Business Since 1992
Ron Saponaro, Owner
Largest inventory of new tires in the MW area
635 Waverly St. (Rt. 135)
Framingham • 508-872-2266
www.ronstire.com

Come tour - enjoy a free gift!
All-Inclusive Assisted Living in the Heart of Framingham
Discover affordable traditional, memory care, and mental health assisted living.
MARY ANN MORSE AT HERITAGE
747 Water Street | Framingham, MA
508-665-5317 | maryannmorse.org

"Busy Bee"

Jenna Saade
Jenna Saade Photography (JSP)

CARBY'S LUMBER
QUALITY BUILDING MATERIALS
We strive to deliver the best in high-quality lumber and building materials
Decking • Doors
Windows • Siding & Trim
155 Hartford St. Framingham
(508) 872-7021
www.carbyslumber.com

America's Choice in Home Care® Visiting Angels® LIVING ASSISTANCE SERVICES
• Senior Home Care
• Meal Preparation
• Light Housekeepping
• Affordable Hourly Rates
• Day/Night - Hourly or Live-In care
• Grooming and Dressing Guidance
142 North Rd #F130 • Sudbury, MA
978-287-2002

Mariana Santos
Licensed Financial Educator & Life Insurance Specialist
• Life Insurance
• Wealth Management
• Tax Strategy
• Estate Planning
• Retirement Planning
• Risk Management
• Education Planning
508-239-9926
mariana.santos@optafinance.com
@MARIANASANTOS_FINANCE

September

Sunday	Monday	Tuesday	Wednesday	Thursday	Friday	Saturday
FYZICAL Therapy & Balance Centers FRAMINGHAM BALANCE | DIZZINESS ORTHO | NEURO | PAIN 20 SPEEN ST. 781.757.1114		1 • **State Primary Election** Register by 8/22 sec.state.ma.us • **Helping Families in Need — United Way of Tri-County** uwotc.org • *Seattle @ RED SOX* • *WOOSOX @ Buffalo*	2 • **Framingham Cultural Council Grants** Deadline to apply for 2027 is 10/16 framinghamma.gov/2567/Cultural-Council • *Seattle @ RED SOX* • *WOOSOX @ Buffalo*	3 • **Framingham Farmers Market** Food trucks 12-7pm, Vendors 3-7pm framinghamma.gov/3520/Farmers-Market • *RED SOX @ Baltimore* • *WOOSOX @ Buffalo*	4 • **Framingham Parks & Rec.** Programs & events FraminghamRec.com • *RED SOX @ Baltimore* • *WOOSOX @ Buffalo*	5 • *RED SOX @ Baltimore* • *WOOSOX @ Buffalo*
6 • *RED SOX @ Baltimore* • *WOOSOX @ Buffalo*	7 Labor Day • **Framingham School Schedule** framingham.k12.ma.us • **Keefe Tech School Schedule** keefetech.org • **McAuliffe Charter School Schedule** mcauliffecharter.org • *LA Angels @ RED SOX also tomorrow*	8	9 • **Framingham Recycling** See website for events & collections framinghamma.gov/168/Sanitation-Division • **FSU Alumni Assn. alumnihouse.org** Check for award & loan deadlines, & programs • **Framingham Cultural Council Meeting 7-9pm** Main Library • *LA Angels @ RED SOX* • *WOOSOX @ Lehigh Valley*	10 ● New Moon • **Framingham Farmers Market** Food trucks 12-7pm, Vendors 3-7pm framinghamma.gov/3520/Farmers-Market • *WOOSOX @ Lehigh Valley*	11 Patriot Day - Day of Remembrance Rosh Hashanah begins sundown • **Framingham Special Events** - see website framingmama.gov • *Kansas City @ RED SOX* • *WOOSOX @ Lehigh Valley*	12 • **Hopkinton Polyarts Festival** • *Kansas City @ RED SOX* • *WOOSOX @ Lehigh Valley*
13 Grandparents' Day Rosh Hashanah ends nightfall • **Art in the Park** 10-3 Shaw Park natickartassociation.org • *Kansas City @ RED SOX* • *WOOSOX @ Lehigh Valley*	14 • **Hopkinton Charity Golf Tournament** hopkintonwomensclub.org • **Intro to Round Dance (Choreographed Ballroom Dance)** fairsnsquares.com	15 Quarterly Est. Tax Due • *RED SOX @ Texas* • *Durham @ WOOSOX*	16 • **Miles for Mutts 5K** to Benefit Save A Dog - check for date saveadog.org • **MW Legal Services mwlegal.org** Events support free civil legal services for low-income residents. • *RED SOX @ Texas* • *Durham @ WOOSOX*	17 • **Framingham Farmers Market** Food trucks 12-6pm, Vendors 3-6pm framinghamma.gov/3520/Farmers-Market • **Jack's Abby United Way 5K Saturday** Register at uwotc.org/5K • **Square Dance Introduction Fun Night** Free Class 7:30-9:30pm fairsnsquares.com • *RED SOX @ Texas* • *Durham @ WOOSOX*	18 • **140th New England Flower Show today thru Sunday 9/20** The Garden at Elm Bank masshort.org • *RED SOX @ Tampa Bay* • *Durham @ WOOSOX* (also tomorrow)	19 • **Natick Days** 10am-3pm Natick Center natickma.gov/2089/Natick-Days • **Friends of Framingham Library Book Sale 10-3** Framingham Main Library • **Harvest Dinner** Tickets natickfarm.org Natick Community Organic Farm • *RED SOX @ Tampa Bay*
20 Yom Kippur begins sundown • **140th New England Flower Show** The Garden at Elm Bank masshort.org • *RED SOX @ Tampa Bay* • *Durham @ WOOSOX*	21 Yom Kippur ends nightfall	22 1st Day of Autumn • **Sudbury Valley Trustees Nature Trails** svtweb.org for trail maps • *Cleveland @ RED SOX*	23 • *Cleveland @ RED SOX*	24 • **Framingham Farmers Market** Food trucks 12-6pm, Vendors 3-6pm framinghamma.gov/3520/Farmers-Market • *Cleveland @ RED SOX*	25 • *Chicago Cubs @ RED SOX*	26 ○ Full Moon • *Chicago Cubs @ RED SOX*
27 • *Chicago Cubs @ RED SOX*	28 • **Keefe at Night** keefeatnight.org for class information	29 • **Miles for Mutts 5K** to Benefit Save A Dog - check for date saveadog.org	30 • **Natick Rotary Golf Tournament** Check for date and details natickrotary.org		ICE RINK ADVERTISING Great Exposure • Repeat Impressions Community Involvement CMG CINEMA MARKETING GROUP www.cmgslides.com Contact Eric 508-966-4700 eric@cmgslides.com	

$99 EXAM, X-RAYS & CLEANING
20% OFF ANY DENTAL SERVICE
10% OFF FOR SENIORS & STUDENTS
Some restrictions may apply
Ask us about other promotions
Nobscot Dental Care
Complete Dental Care For All Ages
About 30 Years of Experience!
231 Worcester Rd. • Framingham
508-877-0800
nobscotdentalcare.com

10% OFF Any Purchase
Classic Consignments
classicconsignments.com
Decorative Arts for the Home
Quality Pre-Owned Furnishings & Accessories.
Antique to Contemporary.
730 Boston Post Rd. (Rt. 20)
Sudbury • 978-443-9149
Must present coupon. Not valid with any other offer or discount. Expires 12-31-26

250 YEARS USA 1776 - 2026

Did You Know?

Henry Wadsworth Longfellow visited the Wayside Inn in Sudbury and took inspiration from it as the setting for his epic literary work, "Tales of the Wayside Inn", published in 1863.

AUGUST 2026

S	M	T	W	T	F	S
						1
2	3	4	5	6	7	8
9	10	11	12	13	14	15
16	17	18	19	20	21	22
23	24	25	26	27	28	29
30	31					

SEP 2026

OCTOBER 2026

S	M	T	W	T	F	S
				1	2	3
4	5	6	7	8	9	10
11	12	13	14	15	16	17
18	19	20	21	22	23	24
25	26	27	28	29	30	31

$10 OFF Oil Change
Universal Auto Repair and Sales
Clean, late-model, excellent, quality vehicles
9 Summer St. • Ashland
Sales 508-314-7373
Service 508-231-5200
univauto.com
Must present coupon. Not valid with any other offer or discount. Expires 12-31-26

$5 OFF $25 PURCHASE
$10 OFF $50 PURCHASE
CLOSET TO CLOSET
KIDS & TEENS RESALE BOUTIQUE
Used • New
Buy • Sell
92 Park Ave
Natick
508.650.5000
natickconsignmentshop.com

MAMAG-D

City Website . . . . . www.FraminghamMA.gov
Fire (non-emergency) . . . . . (508) 532-5930
Police (non-emergency) . . . . . (508) 872-1212
Framingham 411 . . . . . (508) 532-5411, 411@FraminghamMA.gov
Animal Control . . . . . (508) 532-5870
Assessors Department . . . . . (508) 532-5415
Callahan Center / Senior Services . . . . . (508) 532-5980
City Clerk . . . . . (508) 532-5520
Cultural Council . . . . . (508) 532-5440
Library - Main: . . . . . (508) 532-5570
McAuliffe: . . . . . (508) 532-5636
MWRTA - www.mwrta.com . . . . . (508) 935-2222
Office of the Mayor . . . . . (508) 532-5401
Parks & Recreation . . . . . (508) 532-5960
Post Office . . . . . (508) 620-0400
Public Health Department . . . . . (508) 532-5470
Public Works . . . . . (508) 532-5600
Treasurer/Collector . . . . . (508) 532-5430
Veterans Services . . . . . (508) 532-5515

Voices Against Violence
24 Hour Hotlines . . . . . (508) 626-8686 & 1-800-593-1125
Poison Information, poison.org 1-800-222-1222

911 Emergency

Town Planner®

988 Suicide & Crisis Lifeline

FRAMINGHAM-Central

For more information go to www.townplanner.com

Hurt? Call Mort.
Are you the victim of a personal injury?
We Can Help!
• Dog Bite • Pedestrian • Truck Accident
The Law Offices of MORTON J. SHUMAN, P.C.
PERSONAL INJURY LAW
Call us today for a FREE initial case evaulation
508-879-4040
855 Worcester Rd., Framingham • mortonjshumanlaw.com

School Websites www.framingham.k12.ma.us
www.KeefeTech.org
School Department . . . . . (508) 626-9117
B.L.O.C.K.S. Preschool . . . . . (508) 788-2380
Barbieri School . . . . . (508) 626-9187
Brophy School . . . . . (508) 626-9158
Dunning School . . . . . (508) 626-9155
Harmony Grove School . . . . . (508) 626-9164
Hemenway School . . . . . (508) 626-9149
King School . . . . . (508) 782-7201
McCarthy School . . . . . (508) 626-9161
Potter Road School . . . . . (508) 626-9110
Stapleton School . . . . . (508) 626-9144
Cameron Middle School . . . . . (508) 879-2290
Fuller Middle School . . . . . (508) 620-4956
Walsh Middle School . . . . . (508) 626-9180
Framingham High School . . . . . (508) 620-4963
Thayer Campus of FHS . . . . . (508) 626-9191
McAuliffe Charter School . . . . . (508) 879-9000
Keefe Regional Technical High School . . . . (508) 416-2100
Marie Philip School P/TTY . . . . . (508) 879-5110

MARCIA PESSANHA REALTOR
Trusted in Real Estate for Over 22 Years
+1(508)509-5996
MarciaPessanha.com

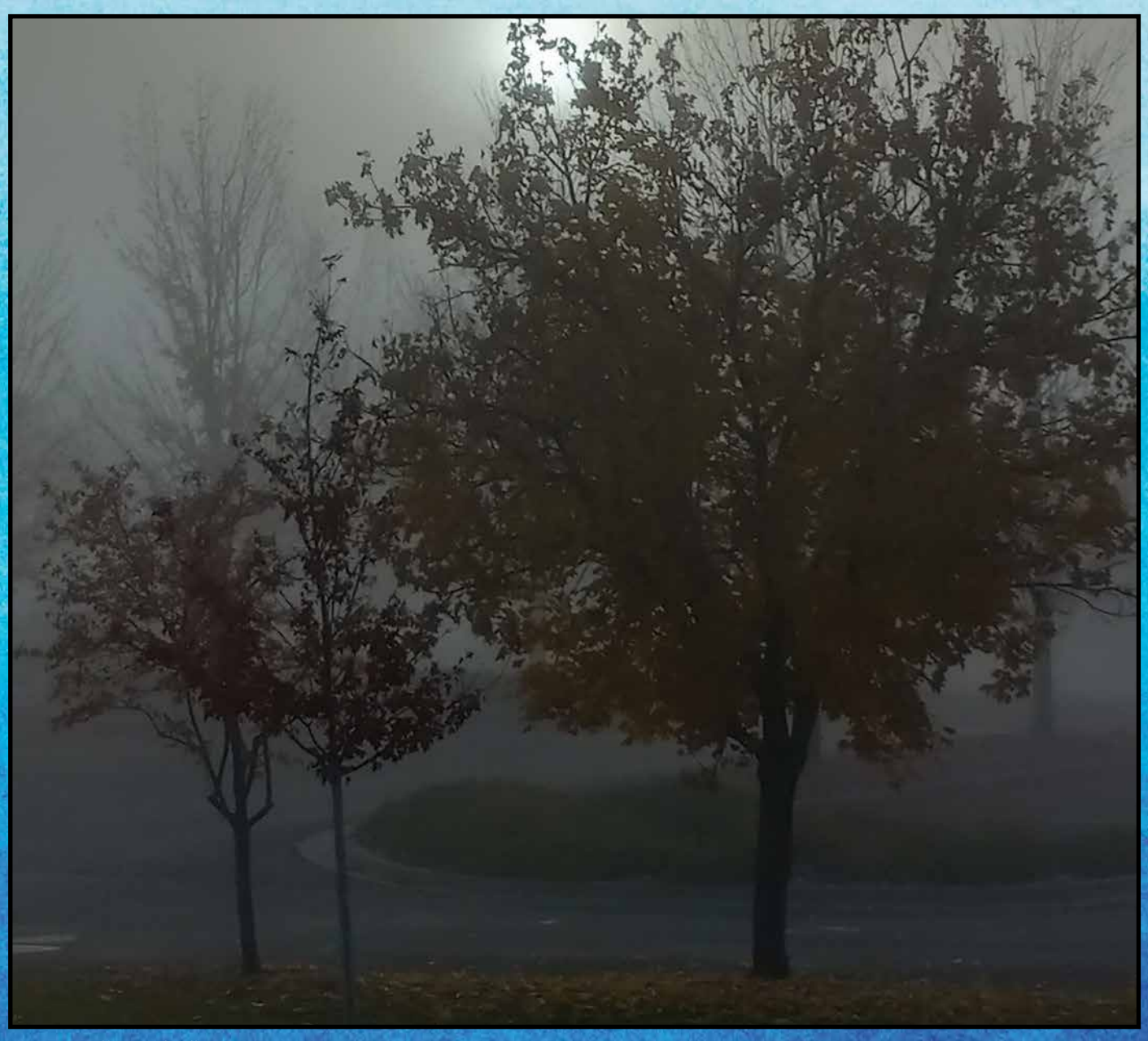

"Foggy Fall Morning"

Bruce Lerner
mickeyeyesea@gmail.com

America's Choice in Home Care® Visiting Angels® LIVING ASSISTANCE SERVICES
• Senior Home Care
• Meal Preparation
• Light Housekeepping
• Affordable Hourly Rates
• Day/Night - Hourly or Live-In care
• Grooming and Dressing Guidance
142 North Rd #F130 • Sudbury, MA
978-287-2002

HOLLISTON SUPERETTE
Full-Service Butcher Shop & Deli
• Prepared Foods
• Groceries & Fresh Produce
777 Washington St.
Holliston • 508-429-2009
HollistonSuperette.com

Daily Leash
Daily Dog Walking & Exercising Services Tailored to Each Pup!
maryannem@dailyleash.com
Holliston Area
WWW.DAILYLEASH.COM

FUN SCIENCE!
FREE Public Astronomy
Amateur Radio Classes
Home School Classes
NEW ENGLAND SCI-TECH
501(c)(3) non-profit STEM Education Center and Maker Space
16 Tech Circle, Natick
nescitech.org 508-720-4179

ASHLAND PIZZA PALACE
74 Union St. • Route 135 • Ashland
508-881-6666
ashlandpizzapalace.com

October

Sunday	Monday	Tuesday	Wednesday	Thursday	Friday	Saturday
250 YEARS USA 1776 - 2026 **Did You Know?** Opened in 1951, Shoppers' World in Framingham was the first regional shopping mall east of the Rockies and the second in the country.		FYZICAL Therapy & Balance Centers FRAMINGHAM BALANCE | DIZZINESS ORTHO | NEURO | PAIN 20 SPEEN ST. 781.757.1114		1 • **Framingham Farmers Market** Food trucks 12-6pm, Vendors 3-6pm framinghamma.gov/3520/Farmers-Market • **Paws & Claws 5K Walk/Run** To benefit Baypath Humane Society - check website for date baypathhumane.org	2 • **Framingham Parks & Rec.** Programs & events FraminghamRec.com	3
4	5 • **Framingham School Schedule** framingham.k12.ma.us • **Keefe Tech School Schedule** keefetech.org • **McAuliffe Charter School Schedule** mcauliffecharter.org	6 • **Helping Families in Need — APlaceToTurn-Natick.org**	7 • **Framingham Recycling** See website for events & collections framinghamma.gov/168/Sanitation-Division	8 • **Framingham Farmers Market** Food trucks 12-6pm, Vendors 3-6pm framinghamma.gov/3520/Farmers-Market • **Keeping the Promise** to benefit Family Promise Metrowest - check for date familypromisemetrowest.com	9 • **Framingham Special Events** - see website framingmama.gov	10 ● New Moon
11	12 Columbus Day Indigenous Peoples Day	13 • **FSU Alumni Assn. alumnihouse.org** Check for award & loan deadlines, & programs	14 • **Framingham Cultural Council Meeting 7-9pm** Main Library	15	16 • **Framingham Cultural Council Grants** Deadline to apply for 2027 is 10/16 framinghamma.gov/2567/Cultural-Council	17 • **Friends of Framingham Library Book Sale 10-3** Framingham Main Library • **Natick Artists Open Studios** 11-5 throughout Natick artnatick.org
18 • **Natick Artists Open Studios** 11-5 throughout Natick artnatick.org	19	20	21 • **Keeping the Promise** to benefit Family Promise Metrowest - check for date familypromisemetrowest.com • **MW Legal Services mwlegal.org** Events support free civil legal services for low-income residents.	22	23	24 • **Voter Registration Deadline for November 3rd Election** sec.state.ma.us
25	26 ○ Full Moon • **Keefe at Night** keefeatnight.org for class information	27 • **Sudbury Valley Trustees Nature Trails** svtweb.org for trail maps	28	29	30	31 Halloween

FREE GENERAL GAU
With Purchase of $70 or More
Hanto
Chinese • Japanese • Sushi
check out our entertainment schedule
380 Union St., Ashland
(508) 881-6568
hantogourmet.com
dining • takeout • delivery
Must present coupon. Not valid with any other offer or discount. Expires 12-31-26

Slot Car Racing
FREE
Rent one lane get second lane for FREE
Modelville Hobby
280 Eliot Street (Rear)
Ashland • 508-881-7616
modelvillehobby.com
Ask About Our Birthday Parties
Not valid with any other offer or discount. Valid 7/1/26 - 2/28/27
D

$99 EXAM, X-RAYS & CLEANING
20% OFF ANY DENTAL SERVICE
10% OFF FOR SENIORS & STUDENTS
Some restrictions may apply
Ask us about other promotions
Nobscot Dental Care
Complete Dental Care For All Ages
About 30 Years of Experience!
231 Worcester Rd. • Framingham
508-877-0800
nobscotdentalcare.com

SEPTEMBER 2026

S	M	T	W	T	F	S
		1	2	3	4	5
6	7	8	9	10	11	12
13	14	15	16	17	18	19
20	21	22	23	24	25	26
27	28	29	30			

NOVEMBER 2026

S	M	T	W	T	F	S
1	2	3	4	5	6	7
8	9	10	11	12	13	14
15	16	17	18	19	20	21
22	23	24	25	26	27	28
29	30					

OCT 2026

50% OFF ANY WORKSHOP
With coupon only. Expires 12-31-26.
Fun Science!
FREE Public Astronomy
Amateur Radio Classes
Home School Classes
NEW ENGLAND SCI-TECH
Education Center and Maker Space
16 Tech Circle, Natick
nescitech.org
508-720-4179

50% OFF Local Pickup & Delivery
On Your Snowblower Service if Scheduled by October 31, 2026
Sales & Service of Residential & Commerical Lawn & Garden Products
ARIENS WP3 ECHO
Your local source since 1959
Wayland Power Equipment
300 Boston Post Rd (Rte 20)
Wayland • (508) 358-2222
Lawnmowers, Snowblowers, Trimmers, Chainsaws, Pressure Washers, Leafblowers, Hand Tools & More!
Stop by our showroom M-F 8/5pm, Sat 8/1 or shop on line @ WaylandPower.com
Not valid with any other offer/discount. Valid 10/1/26 - 10/31/26

$3 OFF "THE WORKS" Only $13 Reg. $16
Micro Fiber Wash Process!
• Micro-Fiber Neoglide Wash
• Under Carriage Wash
• Rust Inhibitor
• Simonize Double Bond Clear Wax
• Triple Foam Polishing Wax
• Wheel Brightener & Cleaner
• Blow Dry
Fitzy's CAR WASH
Full Service • Self Service • 7 Days
62 Union St. • Rte 135
Ashland
508-881-2980
With coupon only. Not valid with other offers. Exp 12-31-26

MAMAG-D

City Website . . . . . www.FraminghamMA.gov
Fire (non-emergency) . . . . . (508) 532-5930
Police (non-emergency) . . . . . (508) 872-1212
Framingham 411 . . . . . (508) 532-5411, 411@FraminghamMA.gov
Animal Control . . . . . (508) 532-5870
Assessors Department . . . . . (508) 532-5415
Callahan Center / Senior Services . . . . . (508) 532-5980
City Clerk . . . . . (508) 532-5520
Cultural Council . . . . . (508) 532-5440
Library - Main: . . . . . (508) 532-5570
McAuliffe: . . . . . (508) 532-5636
MWRTA - www.mwrta.com . . . . . (508) 935-2222
Office of the Mayor . . . . . (508) 532-5401
Parks & Recreation . . . . . (508) 532-5960
Post Office . . . . . (508) 620-0400
Public Health Department . . . . . (508) 532-5470
Public Works . . . . . (508) 532-5600
Treasurer/Collector . . . . . (508) 532-5430
Veterans Services . . . . . (508) 532-5515

Voices Against Violence
24 Hour Hotlines . . . . . (508) 626-8686 & 1-800-593-1125
Poison Information, poison.org 1-800-222-1222

911 Emergency

Town Planner®

988 Suicide & Crisis Lifeline

FRAMINGHAM-Central

For more information go to www.townplanner.com

Hurt? Call Mort.
Are you the victim of a personal injury?
We Can Help!
• Slip & Fall • Car Accident • Bike Accident
The Law Offices of MORTON J. SHUMAN, P.C.
PERSONAL INJURY LAW
Call us today for a FREE initial case evaluation
508-879-4040
855 Worcester Rd., Framingham • mortonjshumanlaw.com

School Websites www.framingham.k12.ma.us
www.KeefeTech.org
School Department . . . . . (508) 626-9117
B.L.O.C.K.S. Preschool . . . . . (508) 788-2380
Barbieri School . . . . . (508) 626-9187
Brophy School . . . . . (508) 626-9158
Dunning School . . . . . (508) 626-9155
Harmony Grove School . . . . . (508) 626-9164
Hemenway School . . . . . (508) 626-9149
King School . . . . . (508) 782-7201
McCarthy School . . . . . (508) 626-9161
Potter Road School . . . . . (508) 626-9110
Stapleton School . . . . . (508) 626-9144
Cameron Middle School . . . . . (508) 879-2290
Fuller Middle School . . . . . (508) 620-4956
Walsh Middle School . . . . . (508) 626-9180
Framingham High School . . . . . (508) 620-4963
Thayer Campus of FHS . . . . . (508) 626-9191
McAuliffe Charter School . . . . . (508) 879-9000
Keefe Regional Technical High School . . . . (508) 416-2100
Marie Philip School P/TTY . . . . . (508) 879-5110

MARCIA PESSANHA REALTOR
Over 22 Years of Proven Results
+1(508)509-5996
MarciaPessanha.com

"Back Light Hawk"

Robert Frieling
@rtfrieling_Photgraphy

CARBY'S LUMBER
QUALITY BUILDING MATERIALS
We strive to deliver the best in high-quality lumber and building materials
Decking • Doors
Windows • Siding & Trim
155 Hartford St. Framingham
(508) 872-7021
www.carbyslumber.com

Quality Pre-Owned Cars
CLAY SUBARU
888-928-9731
claysubaru.com
842 Providence Hwy
Rte 1 Automile • Norwood

DeSigner JEWELERS
• Jewelry Repair • Custom Design
• Gold and Silver Buying
• Watch Repair
18 Lyman St #1000
Westborough • (508) 366-5512
designerjewelers.net

QUICK APPLIANCE SERVICE
Appliance Sick?
Call Quick!!!
Senior Citizen & Military Discounts!
Washers • Dryers
Ranges • Stoves
Ovens • Dishwashers
Disposals • Freezers
Refrigerators • De-Humidifiers
Air Conditioners (Central)
508-872-1102
QuickApplianceandRefrigeration.com

MOSAKA
Mosaka Hibachi
SUSHI-HIBACHI-GRILL-BAR
58A Apex Dr. • Marlborough
(508) 630-8586
mosakahibachi.com

November

Sunday	Monday	Tuesday	Wednesday	Thursday	Friday	Saturday
1 Daylight-Saving Time Ends	2 • **Property Tax Due Date** • **Framingham School Schedule** framingham.k12.ma.us • **Keefe Tech School Schedule** keefetech.org • **McAuliffe Charter School Schedule** mcauliffecharter.org	3 General Election Day • **Helping Families in Need ProjectJustBecause.org**	4 • **Framingham Recycling** See website for events & collections framinghamma.gov/168/Sanitation-Division	5	6 • **Framingham Parks & Rec.** Programs & events FraminghamRec.com	7
8 Diwali	9 ● New Moon	10 • **FSU Alumni Assn. alumnihouse.org** Check for award & loan deadlines, & programs	11 Veterans Day	12	13 • **Framingham Special Events** - see website framingmama.gov	14
15 America Recycles Day	16	17	18 • **MW Legal Services mwlegal.org** Events support free civil legal services for low-income residents.	19	20	21 • **Friends of Framingham Library Book Sale 10-3** Framingham Main Library
22	23	24 ○ Full Moon • **Sudbury Valley Trustees Nature Trails** svtweb.org for trail maps	25	26 Thanksgiving Day	27 • **Festival of Trees thru 12/27** The Garden at Elm Bank - See masshort.org/festival-of-trees for days and hours	28 Small Business Saturday
29	30 • **Keefe at Night** keefeatnight.org for class information					

SUPPORT BREAST CANCER PREVENTION
Massachusetts Breast Cancer Coalition
mbcc.org

FREE APPETIZER
Monday & Tuesday Dine-In
Hanto
Chinese • Japanese • Sushi
check out our entertainment schedule
380 Union St., Ashland
(508) 881-6568
hantogourmet.com
dining • takeout • delivery
Must present coupon. Not valid with any other offer or discount. Expires 12-31-26

$99 EXAM, X-RAYS & CLEANING
20% OFF ANY DENTAL SERVICE
10% OFF FOR SENIORS & STUDENTS
Some restrictions may apply
Ask us about other promotions
Nobscot Dental Care
Complete Dental Care For All Ages
About 30 Years of Experience!
231 Worcester Rd. • Framingham
508-877-0800
nobscotdentalcare.com

250 YEARS USA 1776 - 2026

Did You Know?

Daniel Shays was born in Hopkinton in 1747. Shay led insurrectionists in the fight against injustice and high taxes. This was called "Shays' Rebellion".

OCTOBER 2026

S	M	T	W	T	F	S
				1	2	3
4	5	6	7	8	9	10
11	12	13	14	15	16	17
18	19	20	21	22	23	24
25	26	27	28	29	30	31

NOV 2026

DECEMBER 2026

S	M	T	W	T	F	S
		1	2	3	4	5
6	7	8	9	10	11	12
13	14	15	16	17	18	19
20	21	22	23	24	25	26
27	28	29	30	31		

50% OFF ANY WORKSHOP
With coupon only. Expires 12-31-26.
Fun Science!
FREE Public Astronomy
Amateur Radio Classes
Home School Classes
NEW ENGLAND SCI-TECH
Education Center and Maker Space
16 Tech Circle, Natick
nescitech.org
508-720-4179

$3 OFF "THE WORKS"
Only $13
Reg. $16
Micro Fiber Wash Process!
• Micro-Fiber Neoglide Wash
• Under Carriage Wash
• Rust Inhibitor
• Simonize Double Bond Clear Wax
• Triple Foam Polishing Wax
• Wheel Brightener & Cleaner
• Blow Dry
Fitzy's CAR WASH
Full Service • Self Service • 7 Days
62 Union St. • Rte 135
Ashland
508-881-2980
With coupon only. Not valid with other offers. Exp 12-31-26

MAMAG-D

City Website . . . . . www.FraminghamMA.gov
Fire (non-emergency) . . . . . (508) 532-5930
Police (non-emergency) . . . . . (508) 872-1212
Framingham 411 . . . . . (508) 532-5411, 411@FraminghamMA.gov
Animal Control . . . . . (508) 532-5870
Assessors Department . . . . . (508) 532-5415
Callahan Center / Senior Services . . . . . (508) 532-5980
City Clerk . . . . . (508) 532-5520
Cultural Council . . . . . (508) 532-5440
Library - Main: . . . . . (508) 532-5570
McAuliffe: . . . . . (508) 532-5636
MWRTA - www.mwrta.com . . . . . (508) 935-2222
Office of the Mayor . . . . . (508) 532-5401
Parks & Recreation . . . . . (508) 532-5960
Post Office . . . . . (508) 620-0400
Public Health Department . . . . . (508) 532-5470
Public Works . . . . . (508) 532-5600
Treasurer/Collector . . . . . (508) 532-5430
Veterans Services . . . . . (508) 532-5515

Voices Against Violence
24 Hour Hotlines . . . . . (508) 626-8686 & 1-800-593-1125
Poison Information, poison.org 1-800-222-1222

911 Emergency

Town Planner®

988 Suicide & Crisis Lifeline

FRAMINGHAM-Central

For more information go to www.townplanner.com

Hurt? Call Mort.
Are you the victim of a personal injury?
We Can Help!
• Construction Accidents • Workplace Injury
The Law Offices of MORTON J. SHUMAN, P.C.
PERSONAL INJURY LAW
Call us today for a FREE initial case evaulation
508-879-4040
855 Worcester Rd., Framingham • mortonjshumanlaw.com

School Websites www.framingham.k12.ma.us
www.KeefeTech.org
School Department . . . . . (508) 626-9117
B.L.O.C.K.S. Preschool . . . . . (508) 788-2380
Barbieri School . . . . . (508) 626-9187
Brophy School . . . . . (508) 626-9158
Dunning School . . . . . (508) 626-9155
Harmony Grove School . . . . . (508) 626-9164
Hemenway School . . . . . (508) 626-9149
King School . . . . . (508) 782-7201
McCarthy School . . . . . (508) 626-9161
Potter Road School . . . . . (508) 626-9110
Stapleton School . . . . . (508) 626-9144
Cameron Middle School . . . . . (508) 879-2290
Fuller Middle School . . . . . (508) 620-4956
Walsh Middle School . . . . . (508) 626-9180
Framingham High School . . . . . (508) 620-4963
Thayer Campus of FHS . . . . . (508) 626-9191
McAuliffe Charter School . . . . . (508) 879-9000
Keefe Regional Technical High School . . . . (508) 416-2100
Marie Philip School P/TTY . . . . . (508) 879-5110

MARCIA PESSANHA REALTOR
22 Years Guiding Buyers & Sellers
+1(508)509-5996
MarciaPessanha.com

"Naumkeag Estate Winterlights" Carol Quilty

Happy Holidays!
FROM EVERYONE AT
Town Planner® YOUR COMMUNITY CALENDAR

ReadyMED by Reliant Medical Group
Walk-In Convenient Care
9:00 am - 8:00 pm
7 days a week
1400 Worcester St., (Route 9)
Natick
readymed.org

UNIVERSAL AUTO REPAIR
We are the shop you can trust for integrity and value!
9 Summer St. • Ashland
508-231-5200 univauto.com

WAYLAND POWER EQUIPMENT
YOUR SEARCH FOR THE BEST OUTDOOR POWER EQUIPMENT ENDS HERE!
Lawnmowers, Snowblowers, Trimmers, Chainsaws, Pressure Washers, Leafblowers, Hand Tools & More!
300 Boston Post Rd (Rte 20) • Wayland
(508) 358-2222 • WaylandPower.com

America's Choice in Home Care® Visiting Angels® LIVING ASSISTANCE SERVICES
• Senior Home Care
• Meal Preparation
• Light Housekeepping
• Affordable Hourly Rates
• Day/Night - Hourly or Live-In care
• Grooming and Dressing Guidance
142 North Rd #F130 • Sudbury, MA
978-287-2002

December

Sunday	Monday	Tuesday	Wednesday	Thursday	Friday	Saturday
FYZICAL Therapy & Balance Centers FRAMINGHAM BALANCE | DIZZINESS ORTHO | NEURO | PAIN 20 SPEEN ST. 781.757.1114		1 • **Helping Families in Need — United Way of Tri-County** uwotc.org	2 • **Register for Saturday 12/5 Reindeer Run 5K Run/Walk** Supporting WHEAT Community Connections. uwotc.org/reindeer	3 • **Festival of Trees thru 12/27** The Garden at Elm Bank - See masshort.org/festival-of-trees for days and hours	4 Chanukah begins sundown • **Framingham Parks & Rec.** Programs & events FraminghamRec.com	5
6	7 Pearl Harbor Remembrance Day • **Framingham School Schedule** framingham.k12.ma.us • **Keefe Tech School Schedule** keefetech.org • **McAuliffe Charter School Schedule** mcauliffecharter.org	8 ● New Moon • **FSU Alumni Assn. alumnihouse.org** Check for award & loan deadlines, & programs	9 • **Framingham Recycling** See website for events & collections framinghamma.gov/168/Sanitation-Division • **Framingham Cultural Council Meeting 7-9pm** Main Library	10	11 • **Festival of Trees thru 12/27** The Garden at Elm Bank - See masshort.org/festival-of-trees for days and hours • **Framingham Special Events** - see website framingmama.gov	12 Chanukah ends nightfall
13	14	15	16 • **MW Legal Services mwlegal.org** Events support free civil legal services for low-income residents.	17	18	19 • **Friends of Framingham Library Book Sale 10-3** Framingham Main Library • **Festival of Trees thru 12/27** The Garden at Elm Bank - See masshort.org/festival-of-trees for days and hours
20 • **Festival of Trees thru 12/27** The Garden at Elm Bank - See masshort.org/festival-of-trees for days and hours	21 1st Day of Winter	22 • **Sudbury Valley Trustees Nature Trails** svtweb.org for trail maps	23 ○ Full Moon	24 Christmas Eve • **Festival of Trees thru 12/27** The Garden at Elm Bank - See masshort.org/festival-of-trees for days and hours	25 Christmas Day	26 Kwanzaa begins • **Festival of Trees thru 12/27** The Garden at Elm Bank - See masshort.org/festival-of-trees for days and hours
27 • **Festival of Trees thru 12/27** The Garden at Elm Bank - See masshort.org/festival-of-trees for days and hours	28 • **Keefe at Night** keefeatnight.org for class information	29	30	31 New Year's Eve		*Watch your mail this month for the 2027 Town Planner Calendar!* *We wish you a very Happy New Year!* Town Planner® YOUR COMMUNITY CALENDAR

Watch the mail for the Year 2027 TOWN PLANNER® CALENDAR

Watch the mail for the Year 2027 TOWN PLANNER® CALENDAR

10% OFF GIFT CERTIFICATE
Hanto
Chinese • Japanese • Sushi
check out our entertainment schedule
380 Union St., Ashland
(508) 881-6568
hantogourmet.com
dining • takeout • delivery
Must present coupon. Not valid with any other offer or discount. Expires 12-31-26

$99 EXAM, X-RAYS & CLEANING
20% OFF ANY DENTAL SERVICE
10% OFF FOR SENIORS & STUDENTS
Some restrictions may apply
Ask us about other promotions
Nobscot Dental Care
Complete Dental Care For All Ages
About 30 Years of Experience!
231 Worcester Rd. • Framingham
508-877-0800
nobscotdentalcare.com

250 YEARS USA 1776 - 2026

Did You Know?

Prolific inventor and Framingham resident Margaret E. Knight (1838-1914) was best known for a machine that mechanized the manufacturing of flat-bottom paper bags, which had previously been produced by hand.

NOVEMBER 2026

S	M	T	W	T	F	S
	1	2	3	4	5	6
7	8	9	10	11	12	13
14	15	16	17	18	19	20
21	22	23	24	25	26	27
28	29	30				

DEC 2026

JANUARY 2027

S	M	T	W	T	F	S
					1	2
3	4	5	6	7	8	9
10	11	12	13	14	15	16
17	18	19	20	21	22	23
24	25	26	27	28	29	30
31						

10% OFF ALL PASTA DISHES
With coupon only. Not valid with other offers. Exp 12-31-26
ASHLAND PIZZA PALACE
74 Union St. • Route 135 • Ashland
508-881-6666 WE DELIVER
Order online at ashlandpizzapalace.com

$3 OFF "THE WORKS" Only $13 Reg. $16
Micro Fiber Wash Process!
• Micro-Fiber Neoglide Wash
• Under Carriage Wash
• Rust Inhibitor
• Simonize Double Bond Clear Wax
• Triple Foam Polishing Wax
• Wheel Brightener & Cleaner
• Blow Dry
Fitzy's CAR WASH
Full Service • Self Service • 7 Days
62 Union St. • Rte 135
Ashland
508-881-2980
With coupon only. Not valid with other offers. Exp 12-31-26

MAMAG-D

250 YEARS USA
1776 - 2026

Did You Know?

A 250th anniversary is the semiquincentennial.

Framingham is named for Framlingham, England. The omission of the L may have been a clerical error. Framingham was incorporated in 1700.

The Warren Clock Company, later Telechron, was based in Ashland from 1912 to 1992. Ashland's nickname is Clocktown.

In 1846, 1,666 acres of Holliston was ceded to form part of the Town of Ashland.

The Dimock Health Center in Boston is named for Dr. Susan Dimock, a one-time resident of Hopkinton. She earned her medical degree in Zurich in 1871 and is recognized as one of the first female surgeons in America.

Natick is the birthplace of modern baseball and the site of the first baseball factory in the United States.

The Redstone Schoolhouse was moved from Sterling to its site in Sudbury in 1926. It is believed to be the setting for "Mary Had a Little Lamb".

From 1955 to 1974 Wayland housed a Nike missile base on Oxbow Road — one of only three Boston-area sites.

January 2027

Sunday	Monday	Tuesday	Wednesday	Thursday	Friday	Saturday
					1 New Year's Day	2
3	4	5	6	7	8	9
10	11	12	13	14	15	16
17	18 Martin Luther King, Jr. Day	19	20	21	22	23
24	25	26	27	28	29	30
31						

THANK YOU!

Thank you to our local historical societies for their help with our historical facts, and for keeping our history alive! Check their websites for special events in 2026.

- Ashland Historical Society, ashlandhistsociety.com
- Framingham History Center, framinghamhistory.org
- Holliston Historical Society, hollistonhistoricalsociety.org
- Hopkinton Historical Society, hopkhistsoc.org
- Natick Historical Society, natickhistoricalsociety.org
- Sudbury Historical Society, sudbury01776.org
- Wayland Museum and Historical Society, waylandhistoricalsociety.org

Find other events celebrating the 250th anniversary of the USA:

- Massachusetts 250, MA250, massachusetts250.org
- Sudbury 250 Committee, sudbury.ma.us/sudbury250
- Sudbury Minutemen, sudburyminutemen.org
- Wayland Rev/250, wayland.ma.us/Wayland250

Thank You, Loyal Sponsors!

The Town Planner Calendar values all of our sponsors and is happy to welcome new ones every year. We are especially grateful for those who have been with us year after year, showing their support, offering their services to you, and benefiting from your patronage of their businesses!

Many thanks to businesses with 10+ years of sponsorship!

- Village Bank
- Ron's Tire
- Ashland Pizza Palace
- Modelville Hobby
- Ashland Mini Storage
- Morton J. Shuman, Attorney-at-Law
- Fitzy's Car Wash
- Allain Group
- Holliston Superette
- Maura Rodino, Realtor
- Town Line Hardware

Many thanks to businesses with 3-9 years of sponsorship!

- Elise Siebert, Realtor
- Nobscot Dental Care
- Framingham Shipping
- Makari's Market
- Hanto
- Reliant Medical
- Daily Leash
- Quick Appliance Service
- Dr. Barry Bessler
- New England Sci-Tech
- Universal Auto
- Clay Subaru
- Komal's Tailor
- Visiting Angels

Please patronize the sponsoring businesses and express to them the usefulness of the gift they helped give to you.

Attention Community Organizations

The Town Planner Calendar can help your non-profit organization or government agency to promote your events at no cost to you. The Calendar is delivered free of charge in our service area, and 75% of households receiving it hang and use it throughout the year. Consumers tell us that being informed about community events is one of the primary reasons they rely on the Town Planner Calendar. If your organization has activities such as local elections, celebrations, concerts, fairs, library, club or cultural events scheduled for 2026 or 2027, we would like to include them on a space-available basis in print, and in our online calendar. Please email your scheduled events to magerman@townplanner.com.

Sponsorship opportunities for the Year 2027 Edition of the Town Planner® are limited!

For more information, please contact:

Eric Magerman
Metrowest Town Planner
magerman@townplanner.com

ATTENTION PHOTOGRAPHERS Amateur or Professional

We invite you to submit your color photographs for possible use in next year's issue. We are interested in images of local scenery, events, activities and landmarks during all seasons of the year. Photos must adhere to specific guidelines for resolution and size. If you are interested in submitting photos, please email magerman@townplanner.com.

2026 Cover Photo:
"Morning's Gittering Chimes"
Photo by Malini Rao

Every effort has been made to assure accuracy. Send corrections, additions, or inquiries to the Town Planner®, see address below. The Town Planner® is not responsible for any calendar date changes made subsequent to publication. Events, dates and locations are subject to change. Please verify with organizer of event. Entire contents protected by copyright 2026 Town Planner®. All rights reserved. Extra copies of the Town Planner® Calendar may be available at your local library or town hall, while supplies last. Or send $5.00 (for postage & handling) to Metrowest Town Planner®, P.O. Box 430, Bellingham, MA 02019. (Limit 2 per family please.)

MAMAG-IBC-ABCD

2026 Community Resource Directory

Find programs, performances, and events for the entire family. Buy tickets and register online.

A Common Thread Theatre
Framingham
info@acommonthreadtheatre.org
acommonthreadtheatre.org
Community theatre. See website for auditions and performances.

Arts Wayland & @theW Gallery
Wayland • 774-421-9211, thew@artswayland.com
artswayland.com
Offering art classes and exhibits in many media, and musical performances.

Ashland Community Theater
Ashland • ashlandcommunitytheater@gmail.com
ashlandcommunitytheater.com
Community theater. See the website for upcoming productions and open calls.

Brick Stack Arts Center Community Kiln
Framingham • 508-309-4604
brickstack.org
Ceramics classes for adults and children.

Callahan Senior Center
Framingham • 508-532-5980
framinghamma.gov/360/Council-on-Aging
Activities, classes, cultural programs, support groups, outreach, and trips for seniors of varying abilities.

Downtown Framingham, Inc.
Framingham • info@downtownframinghaminc.org
downtownframinghaminc.org
Promoting the vitality of downtown Framingham. See website for events schedule.

Fairs 'n Squares Square Dance Club
Framingham • dance@fairsnsquares.com
fairsnsquares.com
Square and round dance. See the website for schedule.

Framingham Cultural Council
Framingham • 508-532-5440
framinghamcultural@gmail.com
framinghamma.gov/2567/Cultural-Council
Providing grants to support a broad range of cultural activities. Email to ask about the application process.

Framingham Garden Club
Framingham • framinghamgardenclubinc@gmail.com
framinghamgardenclub.org
Monthly meetings, programs.

Framingham History Center
Framingham • 508-626-9091
framinghamhistory.org
History museum, programs, Village Hall rentals.

Framingham Main and McAuliffe Branch Libraries
Main: 508-532-5570 • McAuliffe: 508-532-5636
framinghamlibrary.org
Book clubs, programs and activities for all ages. Museum passes.

Framingham Parks & Recreation
Framingham • 508-532-5960
framinghamrec.com
Recreation and athletic programs for all ages, beaches, summer concerts.

Framingham State University Arts & Ideas
Framingham • artsandideas@framingham.edu
framingham.edu/artsandideas
Programs, Lifelong Learning, Mazmanian Gallery. Brochure on website.

Garden in the Woods / Native Plant Trust
Framingham • 508-877-7630
nativeplanttrust.org
Botanic garden with walking paths, guided tours, classes, school programs, native plant sales.

Gems @ The Arts
Framingham • 508-405-2787, info@atac160.org
atac160.org
Live performances for all ages. Art gallery.

Golden Tones chorus
Framingham • 508-318-6318
goldentones.org
No-audition chorus for those of retirement age. See website for open rehearsals.

Heritage Chorale
Framingham • 508-270-3999
heritagechorale.org
Three concerts per year. See website for open rehearsal and audition information.

Hopkinton Center for the Arts
Hopkinton • 508-435-9222
hopartscenter.org
Visual and performing arts center. Classes for adults and children, art gallery, Enter Stage Left Theater.

Jeff's Place Bereavement Center
Framingham • 508-879-2800
jeffsplace.org
Offering hope and healing in a supportive community for grieving children, teens, families, and individuals.

Mass. Audubon Broadmoor Sanctuary
Natick • 508-655-2296
massaudubon.org/broadmoor
Nature center. Trails. Programs for all ages.

Metrowest Symphony Orchestra
Various venues • info@metrowestsymphony.org
metrowestsymphony.org
Orchestra of professional and volunteer musicians. See website for concert schedule.

Metrowest YMCA
Framingham & Hopkinton • 508-879-4420
metrowestymca.org
Fitness, sports, gymnastics, and swim programs for all ages. Child care, and before and after school programs.

Performing Arts Center of Metrowest
Framingham • 508-875-5554, pac@pacmetrowest.org
pacmetrowest.org
Music, theater, and dance programs for all ages.

Pinefield Garden Club
Framingham
pinefieldgardenclub@gmail.com
pinefieldgardenclub.org
Monthly meetings, programs.

Sound & Spirit
Natick • soundandspirit.info@gmail.com
soundandspirit.net
Multigenerational choir, welcoming aspiring and accomplished musicians of all ages.

Sudbury-Wayland-Lincoln Domestic Violence Roundtable
infodvrt@gmail.com
domesticviolenceroundtable.org
Providing educational programs to the public and forums for professionals to reduce domestic violence.

The Center for Arts in Natick
Natick • 508-647-0097
natickarts.org
Live performances, classes, and programs for all ages.

The Danforth at Framingham State University
Framingham • Museum 508-215-5110 • School 508-215-5116
danforth.framingham.edu
Art museum and school. Classes for all ages and abilities.

Voices of MetroWest
Framingham • voicesofmetrowest@gmail.com
voicesofmetrowest.com
No-audition community choir. Performing in many popular genres. See website for rehearsal information.

Look Ahead - 2027

Town Planner®

January						
su	mo	tu	we	th	fr	sa
					1	2
3	4	5	6	7	8	9
10	11	12	13	14	15	16
17	18	19	20	21	22	23
24	25	26	27	28	29	30
31						

February						
su	mo	tu	we	th	fr	sa
	1	2	3	4	5	6
7	8	9	10	11	12	13
14	15	16	17	18	19	20
21	22	23	24	25	26	27
28						

March						
su	mo	tu	we	th	fr	sa
	1	2	3	4	5	6
7	8	9	10	11	12	13
14	15	16	17	18	19	20
21	22	23	24	25	26	27
28	29	30	31			

April						
su	mo	tu	we	th	fr	sa
				1	2	3
4	5	6	7	8	9	10
11	12	13	14	15	16	17
18	19	20	21	22	23	24
25	26	27	28	29	30	

May						
su	mo	tu	we	th	fr	sa
						1
2	3	4	5	6	7	8
9	10	11	12	13	14	15
16	17	18	19	20	21	22
23	24	25	26	27	28	29
30	31					

June						
su	mo	tu	we	th	fr	sa
		1	2	3	4	5
6	7	8	9	10	11	12
13	14	15	16	17	18	19
20	21	22	23	24	25	26
27	28	29	30			

July						
su	mo	tu	we	th	fr	sa
				1	2	3
4	5	6	7	8	9	10
11	12	13	14	15	16	17
18	19	20	21	22	23	24
25	26	27	28	29	30	31

August						
su	mo	tu	we	th	fr	sa
1	2	3	4	5	6	7
8	9	10	11	12	13	14
15	16	17	18	19	20	21
22	23	24	25	26	27	28
29	30	31				

September						
su	mo	tu	we	th	fr	sa
			1	2	3	4
5	6	7	8	9	10	11
12	13	14	15	16	17	18
19	20	21	22	23	24	25
26	27	28	29	30		

October						
su	mo	tu	we	th	fr	sa
					1	2
3	4	5	6	7	8	9
10	11	12	13	14	15	16
17	18	19	20	21	22	23
24	25	26	27	28	29	30
31						

November						
su	mo	tu	we	th	fr	sa
	1	2	3	4	5	6
7	8	9	10	11	12	13
14	15	16	17	18	19	20
21	22	23	24	25	26	27
28	29	30				

December						
su	mo	tu	we	th	fr	sa
			1	2	3	4
5	6	7	8	9	10	11
12	13	14	15	16	17	18
19	20	21	22	23	24	25
26	27	28	29	30	31	

- MONEY-SAVING COUPONS
- LOCAL EVENTS
- SCHOOL SCHEDULE
- LOCAL BUSINESS SPONSORS
- IMPORTANT PHONE NUMBERS
- SPORTS SCHEDULES
- COMMUNITY RESOURCE DIRECTORY

ECRWSS
Local
Residential Customer

PRESORTED
STANDARD
US POSTAGE
PAID
CLEVELAND OH
PERMIT NO. 1208

In print and online www.townplanner.com