AMERICA 250

Celebrating 250 Years of Revolutionary History in Roxbury Township

Town Planner®
YOUR COMMUNITY CALENDAR

2026

Scenic NJ Photos • Municipal Information • Sponsored by Local Businesses • Valuable Coupons

Roxbury

find my town at townplanner.com

W.Kodak JEWELERS
10% OFF JEWELRY REPAIR
Must present coupon at time of purchase. Valid in January 2026
Where Roxbury Gets Engaged
Roxbury Mall | 275 Route 10 E | 973-584-3400

Standard Tile Roxbury
159 Route 10 East
Succasunna
973-584-4997
standardtilenj.com

Antoinette DePiano
Realtor®
Roxbury Resident
#1 Roxbury Agent*
kw METROPOLITAN KELLERWILLIAMS. REALTY
Each office is independently owned & operated
275-281 NJ-10 • Succasunna, NJ 07876
Mobile: (973) 903-4430
Office: (973) 539-1120
adepianorealtor@gmail.com
*#1 in volume for Roxbury 2022 - 2025 YTD
#1 units 2022, 2023, 2025 YTD (as per GSMLS)

Paxos Electric Co., L.L.C.
973-598-8543
Succasunna, NJ
paxoselectric.com
Reliable, Experienced Electricians
Quality Work at an Affordable Price
FREE Estimates
BBB A+ Rating

AllClear Plumbing and Drains
ASK ABOUT OUR 1000 DAY WARRANTY
CALL FOR DETAILS
✓ 24/7 Emergency Service
✓ 1 Hour Response Time
✓ Free Estimates
Lic#12903
TRUSTED FOR OVER 50 YEARS
acpnj.com
973.584.1989
NJODO-M6

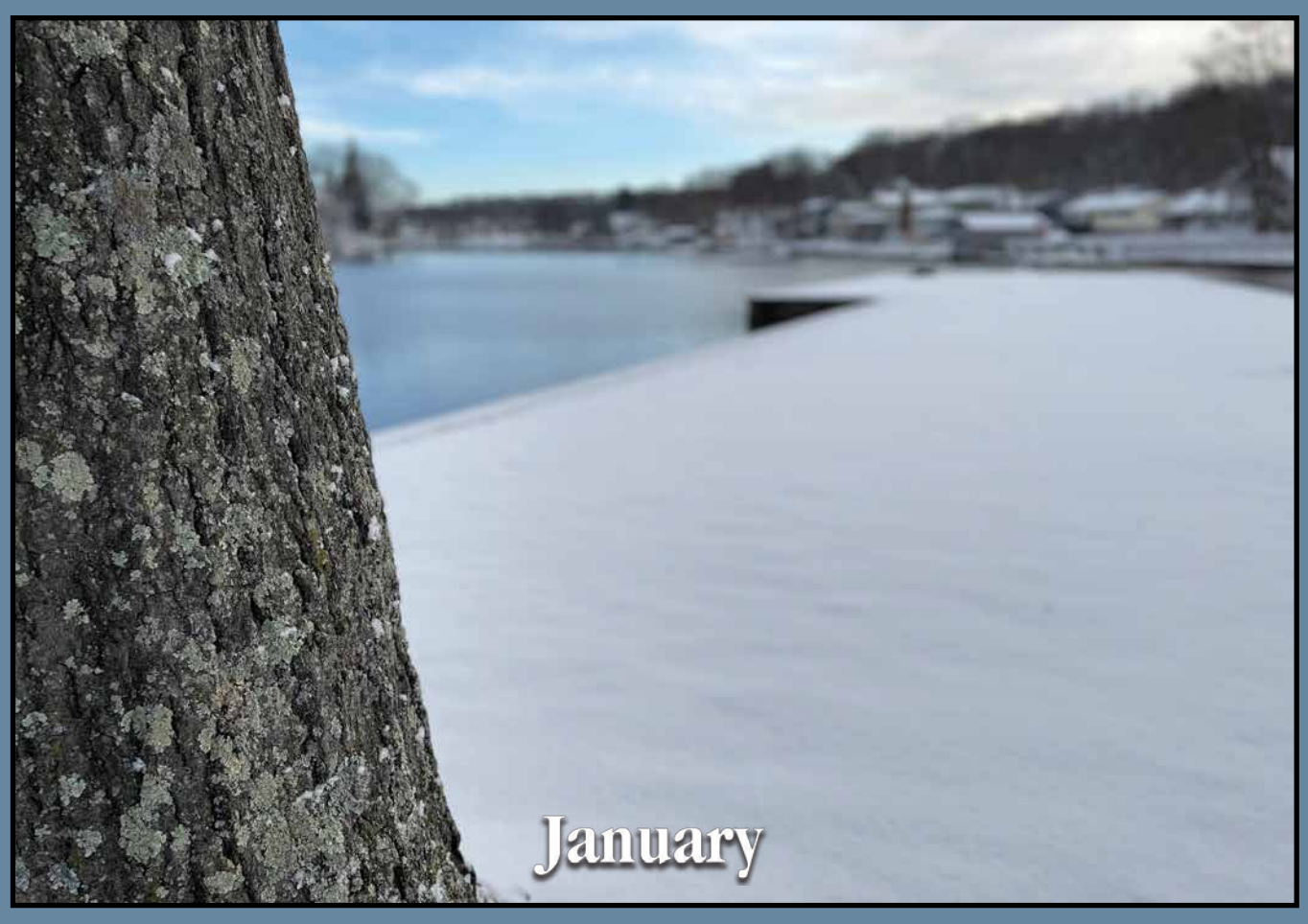

All A's Plumbing, Heating, & Cooling LLC
Randolph, NJ / Lic No. 11245
FOR ALL YOUR PLUMBING & HEATING NEEDS
973-252-6233
AllAsPlumbingllc.com
$50 off your next service

Legal Leaf New Jersey
20% OFF ALL PRODUCTS + Free PRE-ROLL OR SAMPLE GUMMY PACK FOR NEW CUSTOMERS
Come visit any of our retail stores or visit us online at www.legalleafnj.com

Sunday	Monday	Tuesday	Wednesday	Thursday	Friday	Saturday
SHARK TREE SERVICE We take the bite out of your tree not your pocket! 973-887-3421 sharktreeservice.com Serving Morris & Sussex Counties 20 Year Roxbury Resident Certified Arborist #NJ-0976A NJ Tree Service Lic #NJTC 768785 Home Improvement Lic #13VH09113400		Eco-Fuel Home Heating Oil & Propane Delivering Warmth for Less 862-209-4600 www.eco-fuel.com	Peach Brothers Septic Contractors SEPTIC TANK PUMPING (973) 584-4343 peachbrothers@verizon.net Peachbrothers.com	**1** New Year's Day **No Collections** **Municipal Holiday - Township Offices Closed** Roxbury Public Library CLOSED	**2** **Trash Routes 4 & 5** Rec Dept.: Street Hockey online registration begins	**3** O Full Moon **Recycling Center Open 8am-4pm** This calendar is brought to you by the businesses in this calendar, please support them.
4 **Recycling Center Open 8am-4pm** America 250 Celebrating 250 Years of Revolutionary History in Roxbury Township	**5** **Trash, Cardboard & Paper & Christmas Tree Collection Route 1** Rec Dept.: Spring Sports and Activities online registration begins Historic Advisory Committee Mtg., 5:30pm, 546 Rt. 10, Ledgewood	**6** **Trash, Cardboard & Paper & Christmas Tree Collection Route 2** VFW meeting-SHCC, 83 Vail Rd., Landing at 7:30pm Council Reorganization Mtg., 7pm, Town Hall	**7** Orthodox Christmas **Trash, Cardboard & Paper & Christmas Tree Collection Route 3** Roxbury Library Board of Trustees Annual Mtg., 6:30pm, Wolfe Rm. Planning Board Mtg. Reorg., Town Hall, 7:30pm	**8** **Trash, Commingle, Cardboard & Paper & Christmas Tree Collection Route 4** Roxbury Seniors Mtg., 11am Senior Center Environmental Commission Mtg., Town Hall, 7pm VFW Auxiliary meeting, SHCC, 83 Vail Rd., Landing at 7pm	**9** **Trash, Commingle, Cardboard & Paper & Christmas Tree Collection Route 5**	**10** **Recycling Center Open 8am-4pm**
11 **Recycling Center Open 8am-4pm**	**12** **Trash & Commingle & Christmas Tree Collection Route 1** Zoning Board of Adjustment Mtg., Council Room, 7pm Roxbury Friends of the Library Board Mtg., 7pm, via zoom	**13** **Trash & Commingle & Christmas Tree Collection Route 2** Council Regular Mtg., 7:30pm, Town Hall	**14** **Trash & Commingle & Christmas Tree Collection Route 3**	**15** **Trash & Commingle & Christmas Tree Collection Route 4** Ever Young Seniors Mtg., 11am Senior Center	**16** **Trash & Commingle & Christmas Tree Collection Route 5**	**17** **Recycling Center Open 8am-4pm** Legal Leaf New Jersey 20% OFF ALL PRODUCTS + Free PRE-ROLL OR SAMPLE GUMMY PACK FOR NEW CUSTOMERS Come visit any of our retail stores or visit us online at www.legalleafnj.com
18 ● New Moon **Recycling Center Open 8am-4pm**	**19** Martin Luther King, Jr. Day **Trash, Cardboard & Paper Collection Route 1 & Christmas Tree Collection** **Municipal Holiday - Township Offices Closed**	**20** **Trash, Cardboard & Paper Collection Route 2 & Christmas Tree Collection** Council Budget Mtg., 7:30pm, Town Hall	**21** **Trash, Cardboard & Paper Collection Route 3 & Christmas Tree Collection** Planning Board Mtg., Town Hall, 7:30pm	**22** **Trash, Cardboard & Paper Collection Route 4 & Christmas Tree Collection** Roxbury Seniors Mtg., 11am Senior Center	**23** **Trash, Cardboard & Paper Collection Route 5 & Christmas Tree Collection**	**24** **Recycling Center Open 8am-4pm**
25 **Recycling Center Open 8am-4pm**	**26** **Trash & Commingle Collection Route 1**	**27** International Holocaust Remembrance Day **Trash & Commingle Collection Route 2** Economic Development Committee Mtg., 6pm, Town Hall Council Regular Mtg., 7:30pm, Town Hall	**28** **Trash & Commingle Collection Route 3** Roxbury Library Board of Trustees Mtg., 6:30pm, Wolfe Rm.	**29** **Trash & Commingle Collection Route 4** Ever Young Seniors Mtg., 11am Senior Center	**30** **Trash & Commingle Collection Route 5**	**31** **Recycling Center Open 8am-4pm**

WG Law Offices of Wenarsky & Goldstein LLC
Bankruptcy and Estate Planning
Lawyers in New Jersey
For Your Most Difficult Times
973-927-5100 • wg-attorneys.com
Also Guardianship/Special Needs • Wills • Real Estate Law • Power of Attorney • Chapter 7 & 13

$3 OFF ANY ICE CREAM CAKE 9" or Larger
Cliffs Homemade Ice cream — Your Hometown Ice Cream Since 1975 — Open All Year
1475 Rt. 46 • Ledgewood
973-584-9721
cliffsicecream.com
May not be combined with any other offer. Valid JAN 2026

$1 OFF LARGE CHEESE PIZZA
Pizzeria Joe's & Restaurant 1968
Open 7 Days
Dine In or Take-Out
586 Rt. 46 • Kenvil
973-584-3335
joespizzeriakenvil.com
May not be combined with any other offer. Exp. 12-31-26

$20 OFF Any Windshield Repair of $250 or More
$60 Any In Shop Stone Chip Repair
Mr. Auto Glass
Quality Glass, Superior Service
Insurance Claims Welcome
Recalibration
237 Rt. 46 • Dover
973-442-1911
Must mention coupon offer when calling. Cannot be combined with any other offers. Exp. 12/31/26

BORN & RAISED IN ROXBURY
kw METROPOLITAN KELLERWILLIAMS. The Haslett Team
YOUR LOCAL HUSBAND-AND-WIFE REAL ESTATE TEAM
Thinking about a move? Let's talk!
The Haslett Team
973-539-1120
908-887-0862
TheHaslettTeam.com
TheHaslettTeam@kw.com
Scan for instant home value
We know Roxbury — because it's home.
JANUARY

$5 OFF Order of $40 or more
Please mention coupon when ordering. May not be combined with other offers. One per order. Expires 12-31-26.
Full Menu & Pricing On www.afpizza.com
Anthony Francos Ristorante & Pizzeria
FREE DELIVERY
973-598-9500
274 Rt. 10
SUCCASUNNA

$25 OFF ALIGNMENT
Not valid with any other offers. Expires 2/7/2026.
Automotive Magic
Providing Superior Automotive Repair & Maintenance To Our Community Since 2003
34 Berkshire Valley Road
Kenvil, NJ (973) 366-3777
automotivemagic.com
RTP JAN

w.kodak JEWELERS
20% OFF ANY NEW PURCHASE
Must present coupon at time of purchase. Valid in February 2026
Where Roxbury Gets Engaged
Roxbury Mall | 275 Route 10 E | 973-584-3400

Roxbury

find my town at townplanner.com

Standard Tile Roxbury
EST. 1920
159 Route 10 East
Succasunna
973-584-4997
standardtilenj.com

Antoinette DePiano
Realtor®
Roxbury Resident
#1 Roxbury Agent*
kw METROPOLITAN KELLERWILLIAMS. REALTY
Each office is independently owned & operated
275-281 NJ-10 • Succasunna, NJ 07876
Mobile: (973) 903-4430
Office: (973) 539-1120
adepianorealtor@gmail.com
*#1 in volume for Roxbury 2022 - 2025 YTD
#1 units 2022, 2023, 2025 YTD (as per GSMLS)

Paxos ELECTRIC CO., L.L.C.
973·598·8543
Succasunna, NJ
paxoselectric.com
Reliable, Experienced Electricians
Quality Work at an Affordable Price
FREE Estimates
BBB ACCREDITED BUSINESS A+ Rating

Horseshoe Lake

Photographer John Telesh

All A's PLUMBING, HEATING, & COOLING LLC
Randolph, NJ / Lic No. 11245
FOR ALL YOUR PLUMBING & HEATING NEEDS
973-252-6233
AllAsPlumbingllc.com
$50 off your next service

AllClear PLUMBING AND DRAINS
ASK ABOUT OUR 1000 DAY WARRANTY
CALL FOR DETAILS
✓ 24/7 Emergency Service
✓ 1 Hour Response Time
✓ Free Estimates
Lic#12903
TRUSTED FOR OVER 50 YEARS
acpnj.com
973.584.1989
NJODO-M6

LEGAL LEAF New Jersey
20% OFF ALL PRODUCTS + Free PRE-ROLL OR SAMPLE GUMMY PACK FOR NEW CUSTOMERS
Come visit any of our retail stores or visit us online at www.legalleafnj.com

Sunday	Monday	Tuesday	Wednesday	Thursday	Friday	Saturday
1 ○ Full Moon **Recycling Center Open 8am-4pm** **1st Quarter Property Taxes Due**	**2** Groundhog Day **Trash, Cardboard & Paper Collection Route 1** Library AARP Tax Aide, by appointment only	**3** **Trash, Cardboard & Paper Collection Route 2** VFW meeting-SHCC, 83 Vail Rd., Landing at 7:30pm Council Budget Mtg., 7:30pm, Town Hall	**4** **Trash, Cardboard & Paper Collection Route 3** Planning Board Mtg., Town Hall, 7:30pm	**5** **Trash, Cardboard & Paper Collection Route 4** Ever Young Seniors Mtg., 11am Senior Center Library AARP Tax Aide, by appointment only	**6** Olympic Winter Games Opening Day, Italy **Trash, Cardboard & Paper Collection Route 5**	**7** **Recycling Center Open 8am-4pm** Rec Dept.: Day Camp, Camp Capra, & Playground Camp Program online registration begins
8 Super Bowl LX, Santa Clara, CA **Recycling Center Open 8am-4pm** AMERICA 250 Celebrating 250 Years of Revolutionary History in Roxbury Township	**9** **Trash & Commingle Collection Route 1** Rec Dept.: Day Camp, Camp Capra, & Playground Camp Program in-person registration begins Zoning Board of Adjustment Mtg., Council Room, 7pm Roxbury Friends of the Library Board Mtg., 7pm, via zoom Library AARP Tax Aide, by appointment only	**10** **Trash & Commingle Collection Route 2** Council Regular Mtg., 7:30pm, Town Hall	**11** **Trash & Commingle Collection Route 3**	**12** Lincoln's Birthday **Trash & Commingle Collection Route 4** Roxbury Seniors Mtg., 11am Senior Center Environmental Commission Mtg., Town Hall, 7pm VFW Auxiliary meeting, SHCC, 83 Vail Rd., Landing at 7pm Library AARP Tax Aide, by appointment only	**13** **Trash & Commingle Collection Route 5**	**14** Valentine's Day **Recycling Center Open 8am-4pm**
15 **Recycling Center Open 8am-4pm**	**16** Presidents Day Washington's Birthday (obsvd) **Trash, Cardboard & Paper Collection Route 1** **Municipal Holiday - Township Offices Closed** Library AARP Tax Aide, by appointment only	**17** Mardi Gras Lunar New Year Ramadan begins sundown ● New Moon **Trash, Cardboard & Paper Collection Route 2** Council Budget Mtg., 7:30pm, Town Hall	**18** Ash Wednesday **Trash, Cardboard & Paper Collection Route 3** Planning Board Mtg., Town Hall, 7:30pm	**19** **Trash, Cardboard & Paper Collection Route 4** Ever Young Seniors Mtg., 11am Senior Center Library AARP Tax Aide, by appointment only	**20** **Trash, Cardboard & Paper Collection Route 5**	**21** **Recycling Center Open 8am-4pm**
22 Washington's Birthday Olympic Winter Games Closing Ceremony **Recycling Center Open 8am-4pm**	**23** **Trash & Commingle Collection Route 1** Library AARP Tax Aide, by appointment only	**24** **Trash & Commingle Collection Route 2** Economic Development Committee Mtg., 6pm, Town Hall Council Regular Mtg., 7:30pm, Town Hall	**25** **Trash & Commingle Collection Route 3** Roxbury Library Board of Trustees Mtg., 6:30pm, Wolfe Rm.	**26** **Trash & Commingle Collection Route 4** Roxbury Seniors Mtg., 11am Senior Center Library AARP Tax Aide, by appointment only	**27** **Trash & Commingle Collection Route 5**	**28** **Recycling Center Open 8am-4pm**

LEGAL LEAF New Jersey
20% OFF ALL PRODUCTS + Free PRE-ROLL OR SAMPLE GUMMY PACK FOR NEW CUSTOMERS
Come visit any of our retail stores or visit us online at www.legalleafnj.com

LAW OFFICES OF Wenarsky & Goldstein LLC
Bankruptcy and Estate Planning Lawyers in New Jersey
For Your Most Difficult Times
973-927-5100 • wg-attorneys.com
Also Guardianship/Special Needs • Wills • Real Estate Law • Power of Attorney • Chapter 7 & 13

PEACH BROTHERS SEPTIC CONTRACTORS
SEPTIC TANK PUMPING
(973) 584-4343
peachbrothers@verizon.net
Peachbrothers.com

Eco-Fuel
Home Heating Oil & Propane
Delivering Warmth for Less
862-209-4600
www.eco-fuel.com

SHARK TREE SERVICE
We take the bite out of your tree not your pocket!
973-887-3421
sharktreeservice.com
Serving Morris & Sussex Counties
20 Year Roxbury Resident
Certified Arborist #NJ-0976A
NJ Tree Service Lic #NJTC 768785
Home Improvement Lic #13VH09113400

$3 OFF ANY ICE CREAM CAKE 9" or Larger
Cliffs Homemade Ice cream — Your Hometown Ice Cream Since 1975 — Open All Year
1475 Rt. 46 • Ledgewood
973-584-9721
cliffsicecream.com
May not be combined with any other offer. Valid FEB 2026

$5 OFF Order of $30 or More
Please mention coupon when ordering
Pizzeria JOE'S & Restaurant 1968
Open 7 Days
Dine In or Take-Out
586 Rt. 46 • Kenvil
973-584-3335
joespizzeriakenvil.com
May not be combined with any other offer. Exp. 12-31-26

$20 OFF Any Windshield Repair of $250 or More
$60 Any In Shop Stone Chip Repair
Mr. Auto Glass
Quality Glass, Superior Service
Insurance Claims Welcome
Recalibration
237 Rt. 46 • Dover
973-442-1911
Must mention coupon offer when calling. Cannot be combined with any other offers. Exp. 12/31/26

BORN & RAISED IN ROXBURY
kw METROPOLITAN KELLERWILLIAMS. THE HASLETT TEAM
YOUR LOCAL HUSBAND-AND-WIFE REAL ESTATE TEAM
Thinking about a move? Let's talk!
The Haslett Team
973-539-1120
908-887-0862
TheHaslettTeam.com
TheHaslettTeam@kw.com
Scan for instant home value
We know Roxbury — because it's home.

3 Large Cheese Pies (toppings extra)
$39.99 +TAX
Please mention coupon when ordering. May not be combined with other offers. One per order. Expires 12-31-26.
Full Menu & Pricing On www.afpizza.com
ANTHONY FRANCOS RISTORANTE & PIZZERIA
FREE DELIVERY
973-598-9500
274 Rt. 10
SUCCASUNNA

Show your car some LOVE!
FREE ROTATE AND BALANCE
with any fluid service excluding oil changes.
Not valid with any other offers. Expires 3/7/2026.
AUTOMOTIVE MAGIC
Providing Superior Automotive Repair & Maintenance To Our Community Since 2003
34 Berkshire Valley Road
Kenvil, NJ (973) 366-3777
automotivemagic.com
RTP FEB

FEBRUARY

Roxbury

find my town at townplanner.com

W. Kodak Jewelers
$5 OFF WATCH BATTERY CHANGE
Must present coupon at time of purchase. Valid in March 2026
Where Roxbury Gets Engaged
Roxbury Mall | 275 Route 10 E | 973-584-3400

Standard Tile Roxbury
EST. 1920
159 Route 10 East
Succasunna
973-584-4997
standardtilenj.com

Antoinette DePiano
Realtor®
Roxbury Resident
#1 Roxbury Agent*
kw METROPOLITAN
KELLERWILLIAMS. REALTY
Each office is independently owned & operated
275-281 NJ-10 • Succasunna, NJ 07876
Mobile: (973) 903-4430
Office: (973) 539-1120
adepianorealtor@gmail.com
*#1 in volume for Roxbury 2022 - 2025 YTD
#1 units 2022, 2023, 2025 YTD (as per GSMLS)

Paxos Electric Co., L.L.C.
973-598-8543
Succasunna, NJ
paxoselectric.com
Reliable, Experienced Electricians
Quality Work at an Affordable Price
FREE Estimates
BBB Accredited Business A+ Rating

Roxbury High School Interact Club

All A's Plumbing, Heating, & Cooling LLC
Randolph, NJ / Lic No. 11245
FOR ALL YOUR PLUMBING & HEATING NEEDS
973-252-6233
AllAsPlumbingllc.com
$50 off your next service

AllClear Plumbing and Drains
ASK ABOUT OUR 1000 DAY WARRANTY
CALL FOR DETAILS
✓ 24/7 Emergency Service
✓ 1 Hour Response Time
✓ Free Estimates
Lic#12903
acpnj.com
973.584.1989
TRUSTED FOR OVER 50 YEARS

Legal Leaf New Jersey
20% OFF ALL PRODUCTS + Free PRE-ROLL OR SAMPLE GUMMY PACK
Come visit any of our retail stores or visit us online at www.legalleafnj.com

Sunday	Monday	Tuesday	Wednesday	Thursday	Friday	Saturday
1 Recycling Center Open 8am-4pm	2 Trash, Cardboard & Paper Collection Route 1 Rec Dept.: Photo IDs begin for Beach, Tennis and Fishing at Rec Office Historic Advisory Committee Mtg., 5:30pm, 546 Rt. 10, Ledgewood Library AARP Tax Aide, by appointment only	3 ○ Full Moon Trash, Cardboard & Paper Collection Route 2 VFW meeting-SHCC, 83 Vail Rd., Landing at 7:30pm Council Budget Mtg., 7:30pm, Town Hall	4 Holi, Hindu Festival of Colors Trash, Cardboard & Paper Collection Route 3 Planning Board Mtg., Town Hall, 7:30pm	5 Trash, Cardboard & Paper Collection Route 4 Ever Young Seniors Mtg., 11am Senior Center Library AARP Tax Aide, by appointment only	6 Trash, Cardboard & Paper Collection Route 5	7 Recycling Center Open 8am-4pm
8 Daylight Saving Time Begins Recycling Center Open 8am-4pm DON'T BAG Recyclables No Plastic Bags in Recycling Thank you for recycling right!	9 Trash & Commingle Collection Route 1 Zoning Board of Adjustment Mtg., Council Room, 7pm Roxbury Friends of the Library Board Mtg., 7pm, via zoom Library AARP Tax Aide, by appointment only	10 Trash & Commingle Collection Route 2 Council Regular Mtg., 7:30pm, Town Hall	11 Trash & Commingle Collection Route 3	12 Trash & Commingle Collection Route 4 Roxbury Seniors Mtg., 11am Senior Center Environmental Commission Mtg., Town Hall, 7pm VFW Auxiliary meeting, SHCC, 83 Vail Rd., Landing at 7pm Library AARP Tax Aide, by appointment only	13 Trash & Commingle Collection Route 5	14 Recycling Center Open 8am-4pm
15 Recycling Center Open 8am-4pm America 250 Celebrating 250 Years of Revolutionary History in Roxbury Township	16 Trash, Cardboard & Paper Collection Route 1 Library AARP Tax Aide, by appointment only	17 St. Patrick's Day Trash, Cardboard & Paper Collection Route 2 Council Budget Mtg., 7:30pm, Town Hall	18 ● New Moon Trash, Cardboard & Paper Collection Route 3 Planning Board Mtg., Town Hall, 7:30pm	19 Eid Al Fitr begins sundown Trash, Cardboard & Paper Collection Route 4 Ever Young Seniors Mtg., 11am Senior Center Library AARP Tax Aide, by appointment only	20 1st Day Of Spring Trash, Cardboard & Paper Collection Route 5	21 Recycling Center Open 8am-4pm Legal Leaf New Jersey 20% OFF ALL PRODUCTS + Free PRE-ROLL OR SAMPLE GUMMY PACK Come visit any of our retail stores or visit us online at www.legalleafnj.com
22 Recycling Center Open 8am-4pm	23 Trash & Commingle Collection Route 1 Library AARP Tax Aide, by appointment only	24 Trash & Commingle Collection Route 2 Economic Development Committee Mtg., 6pm, Town Hall Council Regular Mtg., 7:30pm, Town Hall	25 Trash & Commingle Collection Route 3 Roxbury Library Board of Trustees Mtg., 6:30pm, Wolfe Rm.	26 Trash & Commingle Collection Route 4 Roxbury Seniors Mtg., 11am Senior Center Library AARP Tax Aide, by appointment only	27 Trash & Commingle Collection Route 5	28 Recycling Center Open 8am-4pm Rec Dept.: Egg Hunt at Horseshoe Lake (Rain - Inside)
29 Palm Sunday National Vietnam War Veterans Day Recycling Center Open 8am-4pm Grass, Leaves & Brush pickup begins	30 Trash, Cardboard & Paper Grass, Leaves & Brush Collection Route 1 1st Quarter Municipal Water & Sewer Bills Due Library AARP Tax Aide, by appointment only	31 Trash, Cardboard & Paper Grass, Leaves & Brush Collection Route 2 Council Budget Mtg., 7:30pm, Town Hall				

Support Local Business

Shark Tree Service
We take the bite out of your tree not your pocket!
973-887-3421
sharktreeservice.com
Serving Morris & Sussex Counties
20 Year Roxbury Resident
Certified Arborist #NJ-0976A
NJ Tree Service Lic #NJTC 768785
Home Improvement Lic #13VH09113400

Peach Brothers Septic Contractors
SEPTIC TANK PUMPING
(973) 584-4343
peachbrothers@verizon.net
Peachbrothers.com

$3 OFF ANY ICE CREAM CAKE 9" or Larger
Cliffs Homemade Ice cream — Your Hometown Ice Cream Since 1975 — Open All Year
1475 Rt. 46 • Ledgewood
973-584-9721
cliffsicecream.com
May not be combined with any other offer. Valid MAR 2026

$1 OFF LARGE CHEESE PIZZA
Pizzeria Joe's & Restaurant 1968
Open 7 Days
Dine In or Take-Out
586 Rt. 46 • Kenvil
973-584-3335
joespizzeriakenvil.com
May not be combined with any other offer. Exp. 12-31-26

$20 OFF Any Windshield Repair of $250 or More
$60 Any In Shop Stone Chip Repair
Mr. Auto Glass
Quality Glass, Superior Service
Insurance Claims Welcome
Recalibration
237 Rt. 46 • Dover
973-442-1911
Must mention coupon offer when calling. Cannot be combined with any other offers. Exp. 12/31/26

BORN & RAISED IN ROXBURY
kw METROPOLITAN KELLERWILLIAMS. — The Haslett Team
YOUR LOCAL HUSBAND-AND-WIFE REAL ESTATE TEAM
Thinking about a move? Let's talk!
The Haslett Team
973-539-1120
908-887-0862
TheHaslettTeam.com
TheHaslettTeam@kw.com
Scan for instant home value
We know Roxbury — because it's home.

$2 OFF Any Large Pizza
Please mention coupon when ordering. May not be combined with other offers. One per order. Expires 12-31-26.
Full Menu & Pricing On www.afpizza.com
Anthony Francos Ristorante & Pizzeria
FREE DELIVERY
973-598-9500
274 Rt. 10
SUCCASUNNA

$40 OFF ANY BRAKE JOB
Not valid with any other offers. Expires 4/7/2026.
Automotive Magic
Providing Superior Automotive Repair & Maintenance To Our Community Since 2003
34 Berkshire Valley Road
Kenvil, NJ (973) 366-3777
automotivemagic.com
RTP MAR

MARCH

Roxbury

find my town at townplanner.com

W. Kodak Jewelers
10% BONUS WHEN YOU SELL GOLD
Must present coupon at time of purchase. Valid in April 2026
Where Roxbury Gets Engaged
Roxbury Mall | 275 Route 10 E | 973-584-3400

Standard Tile Roxbury
EST. 1920
159 Route 10 East
Succasunna
973-584-4997
standardtilenj.com

Antoinette DePiano
Realtor®
Roxbury Resident
#1 Roxbury Agent*
kw METROPOLITAN KELLERWILLIAMS. REALTY
Each office is independently owned & operated
275-281 NJ-10 • Succasunna, NJ 07876
Mobile: (973) 903-4430
Office: (973) 539-1120
adepianorealtor@gmail.com
*#1 in volume for Roxbury 2022 - 2025 YTD
#1 units 2022, 2023, 2025 YTD (as per GSMLS)

Paxos Electric Co., L.L.C.
973-598-8543
Succasunna, NJ
paxoselectric.com
Reliable, Experienced Electricians
Quality Work at an Affordable Price
FREE Estimates
BBB Accredited Business A+ Rating

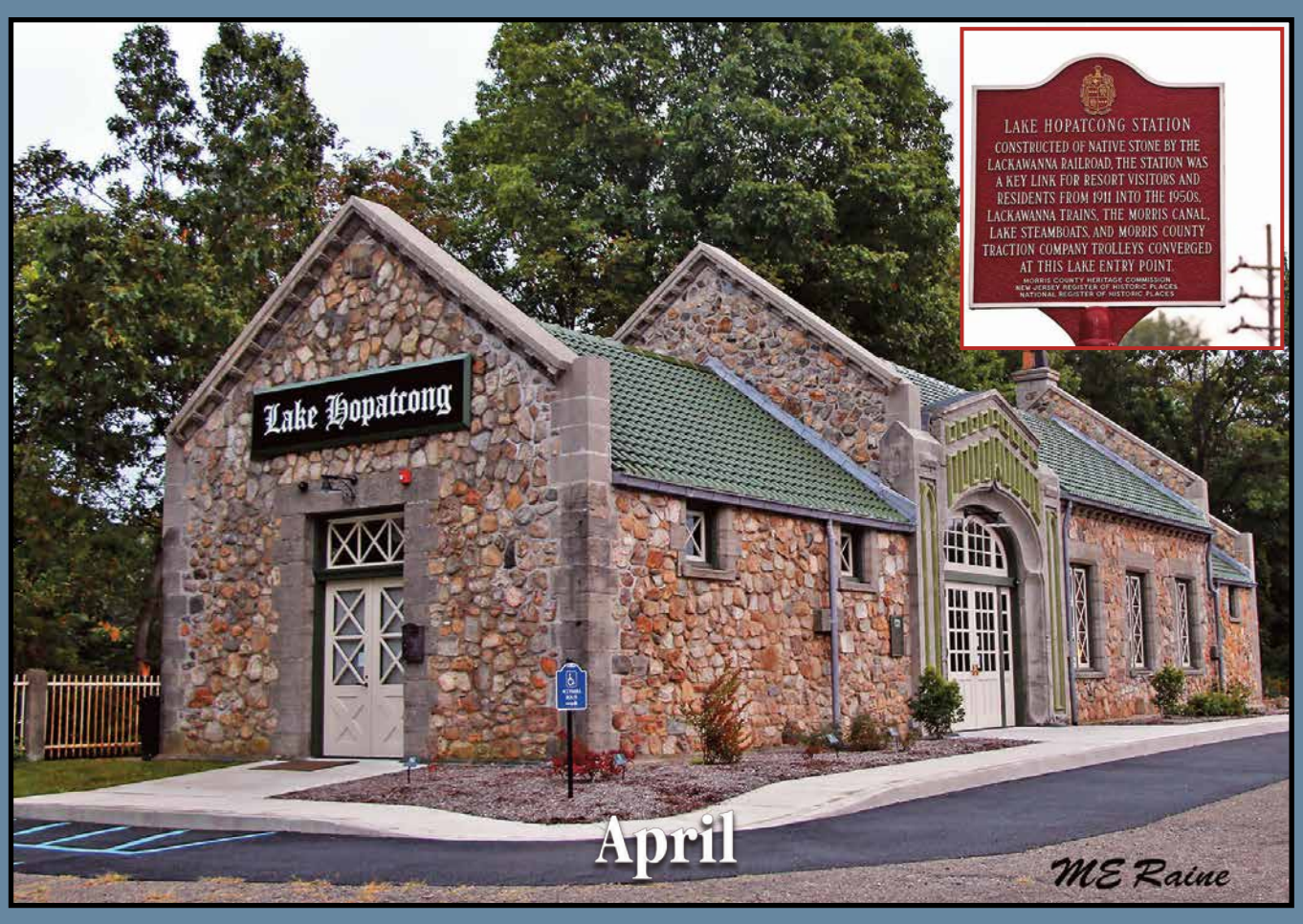

All A's Plumbing, Heating, & Cooling LLC
Randolph, NJ / Lic No. 11245
FOR ALL YOUR PLUMBING & HEATING NEEDS
973-252-6233
AllAsPlumbingllc.com
$50 off your next service

AllClear Plumbing and Drains
ASK ABOUT OUR 1000 DAY WARRANTY
CALL FOR DETAILS
✓ 24/7 Emergency Service
✓ 1 Hour Response Time
✓ Free Estimates
Lic#12903
TRUSTED FOR OVER 50 YEARS
acpnj.com
973.584.1989
NJODO-M6

Legal Leaf New Jersey
20% OFF ALL PRODUCTS + Free PRE-ROLL OR SAMPLE GUMMY PACK FOR NEW CUSTOMERS
Come visit any of our retail stores or visit us online at www.legalleafnj.com

Sunday	Monday	Tuesday	Wednesday	Thursday	Friday	Saturday
Peach Brothers Septic Contractors Septic Tank Pumping (973) 584-4343 peachbrothers@verizon.net Peachbrothers.com	 		**1** Passover Begins Sundown April Fool's Day O Full Moon **Trash, Cardboard & Paper Grass, Leaves & Brush Collection Route 3**	**2** **Trash, Cardboard & Paper Grass, Leaves & Brush Collection Route 4** Ever Young Seniors Mtg., 11am Senior Center Library AARP Tax Aide, by appointment only	**3** Good Friday **Trash, Cardboard & Paper Grass, Leaves & Brush Collection Route 5** **Municipal Holiday - Township Offices Closed** Rec Dept.: Fish Stocking Roxbury Public Library CLOSED	**4** **Recycling Center Open 8am-4pm** Rec Dept.: Opening day for Fishing
5 Easter **Recycling Center Closed** Roxbury Public Library CLOSED	**6** **Trash & Commingle Grass Leaves & Brush Collection Route 1** Library AARP Tax Aide, by appointment only	**7** **Trash & Commingle Grass Leaves & Brush Collection Route 2** VFW meeting-SHCC, 83 Vail Rd., Landing at 7:30pm Council Budget Mtg., 7:30pm, Town Hall	**8** **Trash & Commingle Grass Leaves & Brush Collection Route 3** Planning Board Mtg., Town Hall, 7:30pm	**9** **Trash & Commingle Grass Leaves & Brush Collection Route 4** Roxbury Seniors Mtg., 11am Senior Center Environmental Commission Mtg., Town Hall, 7pm VFW Auxiliary meeting, SHCC, 83 Vail Rd., Landing at 7pm Library AARP Tax Aide, by appointment only	**10** **Trash & Commingle Grass Leaves & Brush Collection Route 5**	**11** **Recycling Center Open 8am-4pm**
12 Orthodox Easter **Recycling Center Open 8am-4pm** America 250 Celebrating 250 Years of Revolutionary History in Roxbury Township	**13** **Trash, Cardboard & Paper Grass, Leaves & Brush Collection Route 1** Zoning Board of Adjustment Mtg., Council Room, 7pm Roxbury Friends of the Library Board Mtg., 7pm, via zoom Library AARP Tax Aide, by appointment only	**14** **Trash, Cardboard & Paper Grass, Leaves & Brush Collection Route 2** Council Regular Mtg., 7:30pm, Town Hall	**15** 2025 Tax Return Due **Trash, Cardboard & Paper Grass, Leaves & Brush Collection Route 3**	**16** **Trash, Cardboard & Paper Grass, Leaves & Brush Collection Route 4** Ever Young Seniors Mtg., 11am Senior Center	**17** ● New Moon **Trash, Cardboard & Paper Grass, Leaves & Brush Collection Route 5**	**18** **Recycling Center Open 8am-4pm** Legal Leaf New Jersey 20% OFF ALL PRODUCTS + Free PRE-ROLL OR SAMPLE GUMMY PACK Come visit any of our retail stores or visit us online at www.legalleafnj.com
19 **Recycling Center Open 8am-4pm**	**20** **Trash & Commingle Grass Leaves & Brush Collection Route 1**	**21** **Trash & Commingle Grass Leaves & Brush Collection Route 2** Council Neighborhood Mtg., 7pm, Roxbury Fire Co. 2, Shippenport Rd., Landing	**22** Earth Day Administrative Professionals Day **Trash & Commingle Grass Leaves & Brush Collection Route 3** Planning Board Mtg., Town Hall, 7:30pm	**23** **Trash & Commingle Grass Leaves & Brush Collection Route 4** Roxbury Seniors Mtg., 11am Senior Center	**24** Arbor Day **Trash & Commingle Grass Leaves & Brush Collection Route 5**	**25** **Recycling Center Open 8am-4pm**
26 **Recycling Center Open 8am-4pm** Law Offices of Wenarsky & Goldstein LLC Bankruptcy and Estate Planning Lawyers in New Jersey For Your Most Difficult Times 973-927-5100 • wg-attorneys.com Also Guardianship/Special Needs • Wills • Real Estate Law • Power of Attorney • Chapter 7 & 13	**27** **Trash, Cardboard & Paper Grass, Leaves & Brush Collection Route 1**	**28** **Trash, Cardboard & Paper Grass, Leaves & Brush Collection Route 2** Economic Development Committee Mtg., 6pm, Town Hall Council Regular Mtg., 7:30pm, Town Hall	**29** **Trash, Cardboard & Paper Grass, Leaves & Brush Collection Route 3** Roxbury Library Board of Trustees Mtg., 6:30pm, Wolfe Rm.	**30** **Trash, Cardboard & Paper Grass, Leaves & Brush Collection Route 4**	Shark Tree Service We take the bite out of your tree not your pocket! 973-887-3421 sharktreeservice.com Serving Morris & Sussex Counties 20 Year Roxbury Resident Certified Arborist #NJ-0976A NJ Tree Service Lic #NJTC 768785 Home Improvement Lic #13VH09113400	

$3 OFF ANY ICE CREAM CAKE 9" or Larger
Cliffs Homemade Ice cream — Your Hometown Ice Cream Since 1975 — Open All Year
1475 Rt. 46 • Ledgewood
973-584-9721
cliffsicecream.com
May not be combined with any other offer. Valid APR 2026

$5 OFF Order of $30 or More
Please mention coupon when ordering
Pizzeria Joe's & Restaurant 1968
Open 7 Days
Dine In or Take-Out
586 Rt. 46 • Kenvil
973-584-3335
joespizzeriakenvil.com
May not be combined with any other offer. Exp. 12-31-26

$20 OFF Any Windshield Repair of $250 or More
$60 Any In Shop Stone Chip Repair
Mr. Auto Glass
Quality Glass, Superior Service
Insurance Claims Welcome
Recalibration
237 Rt. 46 • Dover
973-442-1911
Must mention coupon offer when calling. Cannot be combined with any other offers. Exp. 12/31/26

BORN & RAISED IN ROXBURY
kw METROPOLITAN KELLERWILLIAMS. The Haslett Team
YOUR LOCAL HUSBAND-AND-WIFE REAL ESTATE TEAM
Thinking about a move? Let's talk!
The Haslett Team
973-539-1120
908-887-0862
TheHaslettTeam.com
TheHaslettTeam@kw.com
Scan for instant home value
We know Roxbury — because it's home.

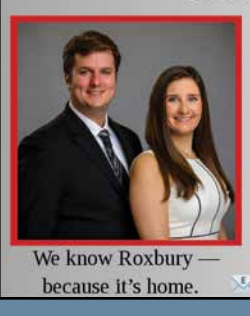

1/2 OFF DINNER ENTRÉE
Buy one dinner get one half off of equal or lesser value
Please mention coupon when ordering. May not be combined with other offers. One per order. Expires 12-31-26.
Full Menu & Pricing On www.afpizza.com
Anthony Francos Ristorante & Pizzeria
FREE DELIVERY
973-598-9500
274 Rt. 10
SUCCASUNNA

$15 OFF ANY SERVICE and FREE Wiper Blades With Any Service of $150 or More
Excludes oil change, battery, filters and tires. Not valid with any other offers. Expires 5/7/2026.
Automotive Magic
Providing Superior Automotive Repair & Maintenance To Our Community Since 2003
34 Berkshire Valley Road
Kenvil, NJ (973) 366-3777
automotivemagic.com
RTP APR
NJODO-M6

APRIL

Roxbury

find my town at townplanner.com

W.Kodak JEWELERS
10% OFF JEWELRY REPAIR
Must present coupon at time of purchase. Valid in May 2026
Where Roxbury Gets Engaged
Roxbury Mall | 275 Route 10 E | 973-584-3400

Standard Tile Roxbury
159 Route 10 East
Succasunna
973-584-4997
standardtilenj.com

Antoinette DePiano
Realtor®
Roxbury Resident
#1 Roxbury Agent*
kw METROPOLITAN KELLERWILLIAMS. REALTY
Each office is independently owned & operated
275-281 NJ-10 • Succasunna, NJ 07876
Mobile: (973) 903-4430
Office: (973) 539-1120
adepianorealtor@gmail.com
*#1 in volume for Roxbury 2022 - 2025 YTD
#1 units 2022, 2023, 2025 YTD (as per GSMLS)

Paxos ELECTRIC CO., L.L.C.
973·598·8543
Succasunna, NJ
paxoselectric.com
Reliable, Experienced Electricians
Quality Work at an Affordable Price
FREE Estimates
BBB ACCREDITED BUSINESS A+ Rating

All A's PLUMBING, HEATING, & COOLING LLC
Randolph, NJ / Lic No. 11245
FOR ALL YOUR PLUMBING & HEATING NEEDS
973-252-6233
AllAsPlumbingllc.com
$50 off your next service

AllClear PLUMBING AND DRAINS
ASK ABOUT OUR 1000 DAY WARRANTY
CALL FOR DETAILS
✓ 24/7 Emergency Service
✓ 1 Hour Response Time
✓ Free Estimates
Lic#12903
acpnj.com
973.584.1989
TRUSTED FOR OVER 50 YEARS
NJODO-M6

LEGAL LEAF New Jersey
20% OFF ALL PRODUCTS + Free PRE-ROLL OR SAMPLE GUMMY PACK FOR NEW CUSTOMERS
Come visit any of our retail stores or visit us online at www.legalleafnj.com

Sunday	Monday	Tuesday	Wednesday	Thursday	Friday	Saturday
SHARK TREE SERVICE We take the bite out of your tree not your pocket! 973-887-3421 sharktreeservice.com Serving Morris & Sussex Counties 20 Year Roxbury Resident Certified Arborist #NJ-0976A NJ Tree Service Lic #NJTC 768785 Home Improvement Lic #13VH09113400		PEACH BROTHERS SEPTIC CONTRACTORS SEPTIC TANK PUMPING (973) 584-4343 peachbrothers@verizon.net Peachbrothers.com	SMALL BUSINESSES SHOP LOCAL		1 O Full Moon **Trash, Cardboard & Paper Grass, Leaves & Brush Collection Route 5** **2nd Quarter Property Taxes Due**	2 **Recycling Center Open 8am-4pm** **Paper Shredding Event 9am-noon** Rec Dept.: Swim Team sign-ups, Photo IDs for Beach, Fishing & Tennis at Rec Office, 10am-12pm
3 **Recycling Center Open 8am-4pm** **DON'T BAG Recyclables** No Plastic Bags in Recycling Thank you for recycling right!	4 **Trash & Commingle Grass Leaves & Brush Collection Route 1** Historic Advisory Committee Mtg., 5:30pm, 546 Rt. 10, Ledgewood	5 Cinco de Mayo **Trash & Commingle Grass Leaves & Brush Collection Route 2** VFW meeting-SHCC, 83 Vail Rd., Landing at 7:30pm	6 **Trash & Commingle Grass Leaves & Brush Collection Route 3** Planning Board Mtg., Town Hall, 7:30pm	7 **Trash & Commingle Grass Leaves & Brush Collection Route 4** Ever Young Seniors Mtg., 11am Senior Center Rec Dept: Swim Team sign-ups	8 **Trash & Commingle Grass Leaves & Brush Collection Route 5**	9 **Recycling Center Open 8am-4pm** Rec Dept: Badges for Beach, Fishing & Tennis at Rec Office, 10am-12pm
10 Mother's Day **Recycling Center Open 8am-4pm** AMERICA 250 Celebrating 250 Years of Revolutionary History in Roxbury Township	11 **Trash, Cardboard & Paper Grass, Leaves & Brush Collection Route 1** Rec Dept.: Fall Sports and Activities online registration begins Zoning Board of Adjustment Mtg., Council Room, 7pm Roxbury Friends of the Library Board Mtg., 7pm, via zoom	12 **Trash, Cardboard & Paper Grass, Leaves & Brush Collection Route 2** Council Regular Mtg., 7:30pm, Town Hall	13 **Trash, Cardboard & Paper Grass, Leaves & Brush Collection Route 3**	14 **Trash, Cardboard & Paper Grass, Leaves & Brush Collection Route 4** Roxbury Seniors Mtg., 11am Senior Center Environmental Commission Mtg., Town Hall, 7pm VFW Auxiliary meeting, SHCC, 83 Vail Rd., Landing at 7pm	15 **Trash, Cardboard & Paper Grass, Leaves & Brush Collection Route 5**	16 Armed Forces Day ● New Moon **Recycling Center Open 8am-4pm** Lake Hopatcong Foundation Block Party, 10AM–4PM LEGAL LEAF New Jersey 20% OFF ALL PRODUCTS + Free PRE-ROLL OR SAMPLE GUMMY PACK Come visit any of our retail stores or visit us online at www.legalleafnj.com
17 **Recycling Center Open 8am-4pm** Rec Dept: Recreation Fishing Derby	18 **Trash & Commingle Grass Leaves & Brush Collection Route 1**	19 **Trash & Commingle Grass Leaves & Brush Collection Route 2** Council Neighborhood Mtg., 7pm, HSL Senior Center WG LAW OFFICES OF Wenarsky & Goldstein LLC Bankruptcy and Estate Planning Lawyers in New Jersey For Your Most Difficult Times 973-927-5100 • wg-attorneys.com Also Guardianship/Special Needs • Wills • Real Estate Law • Power of Attorney • Chapter 7 & 13	20 **Trash & Commingle Grass Leaves & Brush Collection Route 3** Planning Board Mtg., Town Hall, 7:30pm	21 **Trash & Commingle Grass Leaves & Brush Collection Route 4** Ever Young Seniors Mtg., 11am Senior Center	22 **Trash & Commingle Grass Leaves & Brush Collection Route 5**	23 **Recycling Center Open 8am-4pm** Horseshoe Lake Beach opens for weekend hours, 1-5 pm Roxbury Public Library CLOSED
24 **Recycling Center Open 8am-4pm** Roxbury Public Library CLOSED	25 Memorial Day **No Collections** **Municipal Holiday - Township Offices Closed** Horseshoe Lake Beach open for Memorial Day Memorial Day Parade, 10am Roxbury Public Library CLOSED	26 **Trash Only Collection Routes 1 & 2** Economic Development Committee Mtg., 6pm, Town Hall Council Regular Mtg., 7:30pm, Town Hall	27 **Trash, Cardboard & Paper Grass, Leaves & Brush Collection Route 3** Roxbury Library Board of Trustees Mtg., 6:30pm, Wolfe Rm.	28 **Trash, Cardboard & Paper Grass, Leaves & Brush Collection Route 4** Roxbury Seniors Mtg., 11am Senior Center	29 **Trash, Cardboard & Paper Grass, Leaves & Brush Collection Route 5** United States Semi quincentennial and BBQ Beach Blast Event w/Fireworks (rain date 5/30/2026)	30 **Recycling Center Open 8am-4pm**
31 O Full Moon **Recycling Center Open 8am-4pm**						

$3 OFF ANY ICE CREAM CAKE 9" or Larger
Cliffs Homemade Ice cream — Your Hometown Ice Cream Since 1975 — Open All Year
1475 Rt. 46 • Ledgewood
973-584-9721
cliffsicecream.com
May not be combined with any other offer. Valid MAY 2026

$1 OFF LARGE CHEESE PIZZA
Pizzeria JOE'S & Restaurant 1968
Open 7 Days
Dine In or Take-Out
586 Rt. 46 • Kenvil
973-584-3335
joespizzeriakenvil.com
May not be combined with any other offer. Exp. 12-31-26

$20 OFF Any Windshield Repair of $250 or More
$60 Any In Shop Stone Chip Repair
Mr. Auto Glass
Quality Glass, Superior Service
Insurance Claims Welcome
Recalibration
237 Rt. 46 • Dover
973-442-1911
Must mention coupon offer when calling. Cannot be combined with any other offers. Exp. 12/31/26

BORN & RAISED IN ROXBURY
kw METROPOLITAN KELLERWILLIAMS. THE HASLETT TEAM
YOUR LOCAL HUSBAND-AND-WIFE REAL ESTATE TEAM
Thinking about a move? Let's talk!
The Haslett Team
973-539-1120
908-887-0862
TheHaslettTeam.com
TheHaslettTeam@kw.com
Scan for instant home value
We know Roxbury — because it's home.

10% OFF ANY CATERING ORDER OF $200 OR MORE
Please mention coupon when ordering. May not be combined with other offers. One per order. Expires 12-31-26.
Full Menu & Pricing On www.afpizza.com
ANTHONY FRANCOS RISTORANTE & PIZZERIA
FREE DELIVERY
973-598-9500
274 Rt. 10
SUCCASUNNA

A/C PEFORMANCE INSPECTION $189.99
With Coupon. Reg. $220. Incl. up to 1 lb refrigerant & test for leaks. Not valid with other offers. Expires 6/7/2026.
AUTOMOTIVE MAGIC
Providing Superior Automotive Repair & Maintenance To Our Community Since 2003
34 Berkshire Valley Road
Kenvil, NJ (973) 366-3777
automotivemagic.com
RTP MAY
NJODO-M6

MAY

Roxbury

find my town at townplanner.com

W.Kodak JEWELERS
$25 OFF INSURANCE APPRAISAL
Must present coupon at time of purchase. Valid in June 2026
Where Roxbury Gets Engaged
Roxbury Mall | 275 Route 10 E | 973-584-3400

Standard Tile Roxbury
EST. 1920
159 Route 10 East
Succasunna
973-584-4997
standardtilenj.com

Antoinette DePiano
Realtor®
Roxbury Resident
#1 Roxbury Agent*
kw METROPOLITAN KELLERWILLIAMS. REALTY
Each office is independently owned & operated
275-281 NJ-10 • Succasunna, NJ 07876
Mobile: (973) 903-4430
Office: (973) 539-1120
adepianorealtor@gmail.com
*#1 in volume for Roxbury 2022 - 2025 YTD
#1 units 2022, 2023, 2025 YTD (as per GSMLS)

Paxos ELECTRIC CO., L.L.C.
973·598·8543
Succasunna, NJ
paxoselectric.com
Reliable, Experienced Electricians
Quality Work at an Affordable Price
FREE Estimates
BBB ACCREDITED BUSINESS A+ Rating

All A's
PLUMBING, HEATING, & COOLING LLC
Randolph, NJ / Lic No. 11245
FOR ALL YOUR PLUMBING & HEATING NEEDS
973-252-6233
AllAsPlumbingllc.com
$50 off your next service

AllClear PLUMBING AND DRAINS
ASK ABOUT OUR 1000 DAY WARRANTY
CALL FOR DETAILS
✓ 24/7 Emergency Service
✓ 1 Hour Response Time
✓ Free Estimates
Lic#12903
TRUSTED FOR OVER 50 YEARS
acpnj.com
973.584.1989
NJODO-M6

LEGAL LEAF New Jersey
20% OFF ALL PRODUCTS + Free PRE-ROLL OR SAMPLE GUMMY PACK FOR NEW CUSTOMERS
Come visit any of our retail stores or visit us online at www.legalleafnj.com

Sunday	Monday	Tuesday	Wednesday	Thursday	Friday	Saturday
PEACH BROTHERS SEPTIC CONTRACTORS SEPTIC TANK PUMPING (973) 584-4343 peachbrothers@verizon.net Peachbrothers.com	**1** Trash, Commingle, Cardboard & Paper Grass, Leaves & Brush Collection Route 1 Rec Dept: Roxbury 5K Race Historic Advisory Committee Mtg., 5:30pm, 546 Rt. 10, Ledgewood	**2** Trash, Commingle, Cardboard & Paper Grass, Leaves & Brush Collection Route 2 Primary Election Day VFW meeting-SHCC, 83 Vail Rd., Landing at 7:30pm	**3** Trash & Commingle Grass Leaves & Brush Collection Route 3 Planning Board Mtg., Town Hall, 7:30pm	**4** Trash & Commingle Grass Leaves & Brush Collection Route 4 Ever Young Seniors Mtg., 11am Senior Center	**5** Trash & Commingle Grass Leaves & Brush Collection Route 5	**6** D-Day Remembrance Recycling Center Open 8am-4pm Rec Dept: Water Testing for swim lessons, Badges for Beach, Tennis and Fishing, Horseshoe Lake & Rec Office
7 Recycling Center Open 8am-4pm AMERICA 250 Celebrating 250 Years of Revolutionary History in Roxbury Township	**8** Trash, Cardboard & Paper Grass, Leaves & Brush Collection Route 1 Zoning Board of Adjustment Mtg., Council Room, 7pm Roxbury Friends of the Library Board Mtg., 7pm, via zoom	**9** Trash, Cardboard & Paper Grass, Leaves & Brush Collection Route 2 Council Regular Mtg., 7:30pm, Town Hall	**10** Trash, Cardboard & Paper Grass, Leaves & Brush Collection Route 3	**11** Trash, Cardboard & Paper Grass, Leaves & Brush Collection Route 4 Roxbury Seniors Mtg., 11am Senior Center Environmental Commission Mtg., Town Hall, 7pm VFW Auxiliary meeting, SHCC, 83 Vail Rd., Landing at 7pm	**12** Trash, Cardboard & Paper Grass, Leaves & Brush Collection Route 5	**13** Recycling Center Open 8am-4pm Rec Dept: Water Testing for swim lessons, Badges for Beach, Tennis and Fishing, Horseshoe Lake & Rec Office
14 Flag Day ● New Moon Recycling Center Open 8am-4pm	**15** Trash & Commingle Grass Leaves & Brush Collection Route 1 WG LAW OFFICES OF Wenarsky & Goldstein LLC Bankruptcy and Estate Planning Lawyers in New Jersey For Your Most Difficult Times 973-927-5100 • wg-attorneys.com Also Guardianship/Special Needs • Wills • Real Estate Law • Power of Attorney • Chapter 7 & 13	**16** Trash & Commingle Grass Leaves & Brush Collection Route 2	**17** Trash & Commingle Grass Leaves & Brush Collection Route 3 Planning Board Mtg., Town Hall, 7:30pm	**18** Trash & Commingle Grass Leaves & Brush Collection Route 4 Ever Young Seniors Mtg., 11am Senior Center	**19** Juneteenth Trash & Commingle Grass Leaves & Brush Collection Route 5	**20** Recycling Center Open 8am-4pm Horseshoe Lake Beach opens for summer hours, 11 am – 6 pm LEGAL LEAF New Jersey 20% OFF ALL PRODUCTS + Free PRE-ROLL OR SAMPLE GUMMY PACK Come visit any of our retail stores or visit us online at www.legalleafnj.com
21 Father's Day 1st Day of Summer Recycling Center Open 8am-4pm	**22** Trash, Cardboard & Paper Grass, Leaves & Brush Collection Route 1	**23** Trash, Cardboard & Paper Grass, Leaves & Brush Collection Route 2 Rec Dept.: Late Night Swim 6-8pm Adult Swim Lanes 6-7pm Curbside Cinemas Movie Economic Development Committee Mtg., 6pm, Town Hall Council Regular Mtg., 7:30pm, Town Hall	**24** Trash, Cardboard & Paper Grass, Leaves & Brush Collection Route 3 Roxbury Library Board of Trustees Mtg., 6:30pm, Wolfe Rm.	**25** Trash, Cardboard & Paper Grass, Leaves & Brush Collection Route 4 Roxbury Seniors Mtg., 11am Senior Center Rec Dept: Tri-Harder Kids Triathlon- Beach Closes Early (rain date, Tuesday 6/30/2026)	**26** Trash, Cardboard & Paper Grass, Leaves & Brush Collection Route 5	**27** Recycling Center Open 8am-4pm Townwide Garage Sale, 8AM–4PM Veterans Cruise on Lake Hopatcong
28 Recycling Center Open 8am-4pm Townwide Garage Sale, 8AM–4PM	**29** O Full Moon Trash & Commingle Grass Leaves & Brush Collection Route 1	**30** Trash & Commingle Grass Leaves & Brush Collection Route 2 2nd Quarter Municipal Water & Sewer Bills Due Rec Dept.: Curbside Cinemas Movie				

Proud to be local · Locally owned & operated

SHARK TREE SERVICE
We take the bite out of your tree not your pocket!
973-887-3421
sharktreeservice.com
Serving Morris & Sussex Counties
20 Year Roxbury Resident
Certified Arborist #NJ-0976A
NJ Tree Service Lic #NJTC 768785
Home Improvement Lic #13VH09113400

$3 OFF ANY ICE CREAM CAKE 9" or Larger
Cliffs Homemade Ice cream · YOUR HOMETOWN ICE CREAM SINCE 1975 · OPEN ALL YEAR
1475 Rt. 46 • Ledgewood
973-584-9721
cliffsicecream.com
May not be combined with any other offer. Valid JUN 2026

$5 OFF Order of $30 or More
Please mention coupon when ordering
Pizzeria JOE'S & Restaurant 1968
Open 7 Days
Dine In or Take-Out
586 Rt. 46 • Kenvil
973-584-3335
joespizzeriakenvil.com
May not be combined with any other offer. Exp. 12-31-26

$20 OFF Any Windshield Repair of $250 or More
$60 Any In Shop Stone Chip Repair
Mr. Auto Glass
Quality Glass, Superior Service
Insurance Claims Welcome
Recalibration
237 Rt. 46 • Dover
973-442-1911
Must mention coupon offer when calling. Cannot be combined with any other offers. Exp. 12/31/26

BORN & RAISED IN ROXBURY
kw METROPOLITAN KELLERWILLIAMS. THE HASLETT TEAM
YOUR LOCAL HUSBAND-AND-WIFE REAL ESTATE TEAM
Thinking about a move? Let's talk!
The Haslett Team
973-539-1120
908-887-0862
TheHaslettTeam.com
TheHaslettTeam@kw.com
Scan for instant home value
We know Roxbury — because it's home.

$5 OFF Order of $40 or more
Please mention coupon when ordering. May not be combined with other offers. One per order. Expires 12-31-26.
Full Menu & Pricing On www.afpizza.com
ANTHONY FRANCOS RISTORANTE & PIZZERIA
FREE DELIVERY
973-598-9500
274 Rt. 10
SUCCASUNNA

SAVE FUEL, SAVE MONEY
$320 VALUE FOR $279 Total Fuel System Service
Includes Fuel Injector Cleaning, Top Engine De-Carbonation, & Fuel Additive. Not valid with other offers. Expires 7/7/2026.
AUTOMOTIVE MAGIC
Providing Superior Automotive Repair & Maintenance To Our Community Since 2003
34 Berkshire Valley Road
Kenvil, NJ (973) 366-3777
automotivemagic.com
RTP JUN

JUNE

Roxbury

find my town at townplanner.com

W.Kodak JEWELERS
$25 OFF RING POLISHING SERVICE
Must present coupon at time of purchase. Valid in July 2026
Where Roxbury Gets Engaged
Roxbury Mall | 275 Route 10 E | 973-584-3400

Standard Tile Roxbury
EST. 1920
159 Route 10 East
Succasunna
973-584-4997
standardtilenj.com

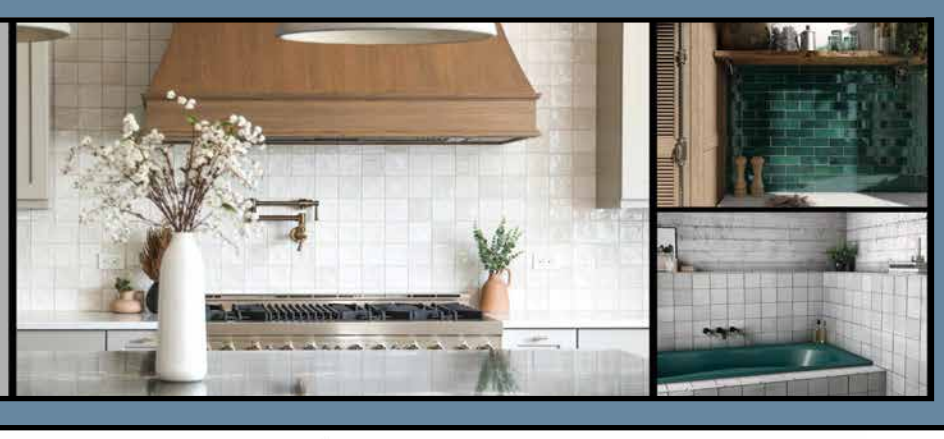

Antoinette DePiano
Realtor®
Roxbury Resident
#1 Roxbury Agent*
kw METROPOLITAN KELLERWILLIAMS. REALTY
Each office is independently owned & operated
275-281 NJ-10 • Succasunna, NJ 07876
Mobile: (973) 903-4430
Office: (973) 539-1120
adepianorealtor@gmail.com
*#1 in volume for Roxbury 2022 - 2025 YTD
#1 units 2022, 2023, 2025 YTD (as per GSMLS)

Paxos ELECTRIC CO., L.L.C.
973·598·8543
Succasunna, NJ
paxoselectric.com
Reliable, Experienced Electricians
Quality Work at an Affordable Price
FREE Estimates
BBB ACCREDITED BUSINESS A+ Rating

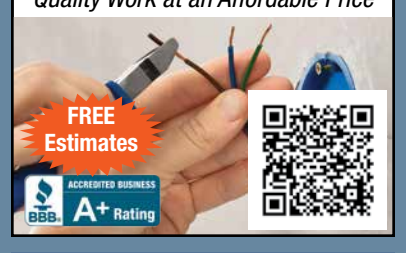

AllClear PLUMBING AND DRAINS
ASK ABOUT OUR 1000 DAY WARRANTY
CALL FOR DETAILS
✓ 24/7 Emergency Service
✓ 1 Hour Response Time
✓ Free Estimates
Lic#12903
TRUSTED FOR OVER 50 YEARS
acpnj.com
973.584.1989
NJODO-M6

AMERICA 250
Celebrating 250 Years of Revolutionary History in Roxbury Township
July

All A's PLUMBING, HEATING, & COOLING LLC
Randolph, NJ / Lic No. 11245
FOR ALL YOUR PLUMBING & HEATING NEEDS
973-252-6233
AllAsPlumbingllc.com
$50 off your next service

LEGAL LEAF New Jersey
20% OFF ALL PRODUCTS + Free PRE-ROLL OR SAMPLE GUMMY PACK FOR NEW CUSTOMERS
Come visit any of our retail stores or visit us online at www.legalleafnj.com

Sunday	Monday	Tuesday	Wednesday	Thursday	Friday	Saturday
SHARK TREE SERVICE We take the bite out of your tree not your pocket! 973-887-3421 sharktreeservice.com Serving Morris & Sussex Counties 20 Year Roxbury Resident Certified Arborist #NJ-0976A NJ Tree Service Lic #NJTC 768785 Home Improvement Lic #13VH09113400		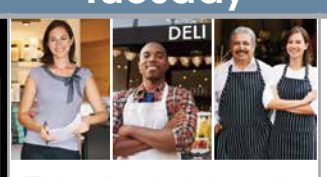 This calendar is brought to you by the businesses in this calendar, please support them. Town Planner® YOUR COMMUNITY CALENDAR	**1** Trash & Commingle Grass Leaves & Brush Collection Route 3	**2** Trash & Commingle Grass Leaves & Brush Collection Route 4 Ever Young Seniors Mtg., 11am Senior Center Rec Dept.: Late Night Swim 6-8pm Adult Swim Lanes 6-7pm	**3** Trash & Commingle Grass Leaves & Brush Collection Route 5 Municipal Holiday - Township Offices Closed	**4** 250th Anniversary Independence Day Recycling Center Closed Roxbury Public Library CLOSED
5 Recycling Center Open 8am-4pm DON'T BAG Recyclables No Plastic Bags in Recycling Thank you for recycling right!	**6** Trash, Cardboard & Paper Grass, Leaves & Brush Collection Route 1	**7** Trash, Cardboard & Paper Grass, Leaves & Brush Collection Route 2 Rec Dept.: Late Night Swim 6-8pm Adult Swim Lanes 6-7pm Curbside Cinemas Movie VFW meeting-SHCC, 83 Vail Rd., Landing at 7:30pm	**8** Trash, Cardboard & Paper Grass, Leaves & Brush Collection Route 3 Planning Board Mtg., Town Hall, 7:30pm	**9** Trash, Cardboard & Paper Grass, Leaves & Brush Collection Route 4 Roxbury Seniors Mtg., 11am Senior Center Rec Dept.: Late Night Swim 6-8pm Adult Swim Lanes 6-7pm Environmental Commission Mtg., Town Hall, 7pm VFW Auxiliary meeting, SHCC, 83 Vail Rd., Landing at 7pm	**10** Trash, Cardboard & Paper Grass, Leaves & Brush Collection Route 5	**11** Recycling Center Open 8am-4pm
12 Recycling Center Open 8am-4pm AMERICA 250 Celebrating 250 Years of Revolutionary History in Roxbury Township	**13** Trash & Commingle Grass Leaves & Brush Collection Route 1 Zoning Board of Adjustment Mtg., Council Room, 7pm Roxbury Friends of the Library Board Mtg., 7pm, via zoom	**14** ● New Moon Trash & Commingle Grass Leaves & Brush Collection Route 2 Rec Dept.: Late Night Swim 6-8pm Adult Swim Lanes 6-7pm Curbside Cinemas Movie Council Regular Mtg., 7:30pm, Town Hall	**15** Trash & Commingle Grass Leaves & Brush Collection Route 3	**16** Trash & Commingle Grass Leaves & Brush Collection Route 4 Ever Young Seniors Mtg., 11am Senior Center Rec Dept.: Late Night Swim 6-8pm Adult Swim Lanes 6-7pm	**17** Trash & Commingle Grass Leaves & Brush Collection Route 5	**18** Recycling Center Open 8am-4pm LEGAL LEAF New Jersey 20% OFF ALL PRODUCTS + Free PRE-ROLL OR SAMPLE GUMMY PACK Come visit any of our retail stores or visit us online at www.legalleafnj.com
19 Recycling Center Open 8am-4pm	**20** Trash, Cardboard & Paper Grass, Leaves & Brush Collection Route 1	**21** Trash, Cardboard & Paper Grass, Leaves & Brush Collection Route 2 Rec Dept.: Late Night Swim 6-8pm Adult Swim Lanes 6-7pm Curbside Cinemas Movie	**22** Trash, Cardboard & Paper Grass, Leaves & Brush Collection Route 3 Planning Board Mtg., Town Hall, 7:30pm	**23** Trash, Cardboard & Paper Grass, Leaves & Brush Collection Route 4 Roxbury Seniors Mtg., 11am Senior Center Rec Dept.: Late Night Swim 6-8pm Adult Swim Lanes 6-7pm	**24** Trash, Cardboard & Paper Grass, Leaves & Brush Collection Route 5	**25** Recycling Center Open 8am-4pm
26 Recycling Center Open 8am-4pm WG LAW OFFICES OF Wenarsky & Goldstein LLC Bankruptcy and Estate Planning Lawyers in New Jersey For Your Most Difficult Times 973-927-5100 • wg-attorneys.com Also Guardianship/Special Needs • Wills • Real Estate Law • Power of Attorney • Chapter 7 & 13	**27** Trash & Commingle Grass Leaves & Brush Collection Route 1	**28** Trash & Commingle Grass Leaves & Brush Collection Route 2 Rec Dept.: Late Night Swim 6-8pm Adult Swim Lanes 6-7pm Economic Development Committee Mtg., 6pm, Town Hall Council Regular Mtg., 7:30pm, Town Hall	**29** O Full Moon Trash & Commingle Grass Leaves & Brush Collection Route 3	**30** Trash & Commingle Grass Leaves & Brush Collection Route 4 Rec Dept.: Late Night Swim 6-8pm Adult Swim Lanes 6-7pm	**31** Trash & Commingle Grass Leaves & Brush Collection Route 5	PEACH BROTHERS SEPTIC CONTRACTORS SEPTIC TANK PUMPING (973) 584-4343 peachbrothers@verizon.net Peachbrothers.com

$3 OFF ANY ICE CREAM CAKE 9" or Larger
YOUR HOMETOWN ICE CREAM SINCE 1975 · Cliffs Homemade Ice cream · OPEN ALL YEAR
1475 Rt. 46 • Ledgewood
973-584-9721
cliffsicecream.com
May not be combined with any other offer. Valid JUL 2026

$1 OFF LARGE CHEESE PIZZA
Pizzeria JOE'S & Restaurant 1968
Open 7 Days
Dine In or Take-Out
586 Rt. 46 • Kenvil
973-584-3335
joespizzeriakenvil.com
May not be combined with any other offer. Exp. 12-31-26

$20 OFF Any Windshield Repair of $250 or More
$60 Any In Shop Stone Chip Repair
Mr. Auto Glass

Quality Glass, Superior Service
Insurance Claims Welcome
Recalibration
237 Rt. 46 • Dover
973-442-1911
Must mention coupon offer when calling. Cannot be combined with any other offers. Exp. 12/31/26

BORN & RAISED IN ROXBURY
kw METROPOLITAN KELLERWILLIAMS. THE HASLETT TEAM
YOUR LOCAL HUSBAND-AND-WIFE REAL ESTATE TEAM

We know Roxbury — because it's home.
Thinking about a move? Let's talk!
The Haslett Team
973-539-1120
908-887-0862
TheHaslettTeam.com
TheHaslettTeam@kw.com
Scan for instant home value

3 Large Cheese Pies (toppings extra) $39.99 +TAX
Please mention coupon when ordering. May not be combined with other offers. One per order. Expires 12-31-26.
Full Menu & Pricing On www.afpizza.com
ANTHONY FRANCOS RISTORANTE & PIZZERIA
FREE DELIVERY
973-598-9500
274 Rt. 10
SUCCASUNNA

Celebrate Our Independence!
OIL CHANGE $17.76 OFF
Not valid with any other offers. Expires 8/7/2026.
AUTOMOTIVE MAGIC
Providing Superior Automotive Repair & Maintenance To Our Community Since 2003
34 Berkshire Valley Road
Kenvil, NJ (973) 366-3777
automotivemagic.com
RTP JUL
NJODO-M6

JULY

w.kodak JEWELERS
10% OFF JEWELRY REPAIR
Must present coupon at time of purchase. Valid in August 2026
Where Roxbury Gets Engaged
Roxbury Mall | 275 Route 10 E | 973-584-3400

Roxbury

find my town at townplanner.com

Standard Tile Roxbury
EST. 1920
159 Route 10 East
Succasunna
973-584-4997
standardtilenj.com

Antoinette DePiano
Realtor®
Roxbury Resident
#1 Roxbury Agent*
kw METROPOLITAN KELLERWILLIAMS. REALTY
Each office is independently owned & operated
275-281 NJ-10 • Succasunna, NJ 07876
Mobile: (973) 903-4430
Office: (973) 539-1120
adepianorealtor@gmail.com
*#1 in volume for Roxbury 2022 - 2025 YTD
#1 units 2022, 2023, 2025 YTD (as per GSMLS)

Paxos ELECTRIC CO., L.L.C.
973·598·8543
Succasunna, NJ
paxoselectric.com
Reliable, Experienced Electricians
Quality Work at an Affordable Price
FREE Estimates
BBB ACCREDITED BUSINESS A+ Rating

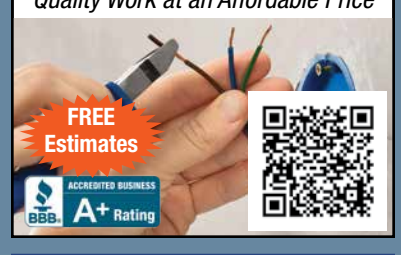

Shop LOCAL
ROXBURY TOWNSHIP
August

All A's
PLUMBING, HEATING, & COOLING LLC
Randolph, NJ / Lic No. 11245
FOR ALL YOUR PLUMBING & HEATING NEEDS
973-252-6233
AllAsPlumbingllc.com
$50 off your next service

AllClear PLUMBING AND DRAINS
ASK ABOUT OUR 1000 DAY WARRANTY
CALL FOR DETAILS
✓ 24/7 Emergency Service
✓ 1 Hour Response Time
✓ Free Estimates
Lic#12903
TRUSTED FOR OVER 50 YEARS
acpnj.com
973.584.1989
NJODO-M6

LEGAL LEAF New Jersey
20% OFF ALL PRODUCTS + Free PRE-ROLL OR SAMPLE GUMMY PACK FOR NEW CUSTOMERS
Come visit any of our retail stores or visit us online at www.legalleafnj.com

Sunday	Monday	Tuesday	Wednesday	Thursday	Friday	Saturday
SHARK TREE SERVICE We take the bite out of your tree not your pocket! 973-887-3421 sharktreeservice.com Serving Morris & Sussex Counties 20 Year Roxbury Resident Certified Arborist #NJ-0976A NJ Tree Service Lic #NJTC 768785 Home Improvement Lic #13VH09113400		PEACH BROTHERS SEPTIC CONTRACTORS SEPTIC TANK PUMPING (973) 584-4343 peachbrothers@verizon.net Peachbrothers.com	EAT SHOP ENJOY SUPPORT LOCAL EAT SHOP ENJOY SUPPORT LOCAL			**1** Recycling Center Open 8am-4pm 3rd Quarter Property Taxes Due
2 Recycling Center Open 8am-4pm AMERICA 250 Celebrating 250 Years of Revolutionary History in Roxbury Township	**3** Trash, Cardboard & Paper Grass, Leaves & Brush Collection Route 1	**4** Trash, Cardboard & Paper Grass, Leaves & Brush Collection Route 2 Rec Dept.: Late Night Swim 6-8pm Adult Swim Lanes 6-7pm VFW meeting-SHCC, 83 Vail Rd., Landing at 7:30pm	**5** Trash, Cardboard & Paper Grass, Leaves & Brush Collection Route 3 Planning Board Mtg., Town Hall, 7:30pm	**6** Trash, Cardboard & Paper Grass, Leaves & Brush Collection Route 4 Ever Young Seniors Mtg., 11am Senior Center Rec Dept.: Late Night Swim 6-8pm Adult Swim Lanes 6-7pm	**7** Trash, Cardboard & Paper Grass, Leaves & Brush Collection Route 5	**8** Recycling Center Open 8am-4pm
9 Recycling Center Open 8am-4pm	**10** Trash & Commingle Grass Leaves & Brush Collection Route 1 Zoning Board of Adjustment Mtg., Council Room, 7pm Roxbury Friends of the Library Board Mtg., 7pm, via zoom	**11** Trash & Commingle Grass Leaves & Brush Collection Route 2 Council Regular Mtg., 7:30pm, Town Hall	**12** ● New Moon Trash & Commingle Grass Leaves & Brush Collection Route 3	**13** Trash & Commingle Grass Leaves & Brush Collection Route 4 Roxbury Seniors Mtg., 11am Senior Center Environmental Commission Mtg., Town Hall, 7pm VFW Auxiliary meeting, SHCC, 83 Vail Rd., Landing at 7pm	**14** Trash & Commingle Grass Leaves & Brush Collection Route 5	**15** Recycling Center Open 8am-4pm LEGAL LEAF New Jersey 20% OFF ALL PRODUCTS + Free PRE-ROLL OR SAMPLE GUMMY PACK Come visit any of our retail stores or visit us online at www.legalleafnj.com
16 Recycling Center Open 8am-4pm	**17** Trash, Cardboard & Paper Grass, Leaves & Brush Collection Route 1 WG LAW OFFICES OF Wenarsky & Goldstein LLC Bankruptcy and Estate Planning Lawyers in New Jersey For Your Most Difficult Times 973-927-5100 • wg-attorneys.com Also Guardianship/Special Needs • Wills • Real Estate Law • Power of Attorney • Chapter 7 & 13	**18** Trash, Cardboard & Paper Grass, Leaves & Brush Collection Route 2	**19** Trash, Cardboard & Paper Grass, Leaves & Brush Collection Route 3 Roxbury Library Board of Trustees Mtg., 6:30pm, Wolfe Rm.	**20** Trash, Cardboard & Paper Grass, Leaves & Brush Collection Route 4 Ever Young Seniors Mtg., 11am Senior Center	**21** Senior Citizens Day Trash, Cardboard & Paper Grass, Leaves & Brush Collection Route 5	**22** Recycling Center Open 8am-4pm
23 Recycling Center Open 8am-4pm	**24** Trash & Commingle Grass Leaves & Brush Collection Route 1	**25** Trash & Commingle Grass Leaves & Brush Collection Route 2 Economic Development Committee Mtg., 6pm, Town Hall Council Regular Mtg., 7:30pm, Town Hall	**26** Trash & Commingle Grass Leaves & Brush Collection Route 3 Roxbury Library Board of Trustees Mtg., 6:30pm, Wolfe Rm.	**27** Trash & Commingle Grass Leaves & Brush Collection Route 4 Roxbury Seniors Mtg., 11am Senior Center	**28** O Full Moon Trash & Commingle Grass Leaves & Brush Collection Route 5	**29** Recycling Center Open 8am-4pm
30 Recycling Center Open 8am-4pm	**31** Trash, Cardboard & Paper Grass, Leaves & Brush Collection Route 1					

$3 OFF ANY ICE CREAM CAKE 9" or Larger
YOUR HOMETOWN ICE CREAM SINCE 1975 · Cliffs Homemade Ice cream · OPEN ALL YEAR
1475 Rt. 46 • Ledgewood
973-584-9721
cliffsicecream.com
May not be combined with any other offer. Valid AUG 2026
NJODO-M6

$5 OFF Order of $30 or More
Please mention coupon when ordering
Pizzeria JOE'S & Restaurant 1968
Open 7 Days
Dine In or Take-Out
586 Rt. 46 • Kenvil
973-584-3335
joespizzeriakenvil.com
May not be combined with any other offer. Exp. 12-31-26

$20 OFF Any Windshield Repair of $250 or More
$60 Any In Shop Stone Chip Repair
Mr. Auto Glass

Quality Glass, Superior Service
Insurance Claims Welcome
Recalibration
237 Rt. 46 • Dover
973-442-1911
Must mention coupon offer when calling. Cannot be combined with any other offers. Exp. 12/31/26

BORN & RAISED IN ROXBURY
kw METROPOLITAN KELLERWILLIAMS. THE HASLETT TEAM
YOUR LOCAL HUSBAND-AND-WIFE REAL ESTATE TEAM

We know Roxbury — because it's home.
Thinking about a move? Let's talk!
The Haslett Team
973-539-1120
908-887-0862
TheHaslettTeam.com
TheHaslettTeam@kw.com
Scan for instant home value

$2 OFF Any Large Pizza
Please mention coupon when ordering. May not be combined with other offers. One per order. Expires 12-31-26.
Full Menu & Pricing On www.afpizza.com
ANTHONY FRANCOS RISTORANTE & PIZZERIA
FREE DELIVERY
973-598-9500
274 Rt. 10
SUCCASUNNA

BACK TO CAMPUS $50 OFF
ANY FACTORY SCHEDULED MAINTENANCE SERVICE
Excluding oil change. Not valid with any other offers. Expires 10/7/2026.
AUTOMOTIVE MAGIC
Providing Superior Automotive Repair & Maintenance To Our Community Since 2003
34 Berkshire Valley Road
Kenvil, NJ (973) 366-3777
automotivemagic.com
RTP AUG

AUGUST

Roxbury

find my town at townplanner.com

W.Kodak JEWELERS
$5 OFF WATCH BATTERY CHANGE
Must present coupon at time of purchase. Valid in Sept. 2026
Where Roxbury Gets Engaged
Roxbury Mall | 275 Route 10 E | 973-584-3400

Standard Tile Roxbury
159 Route 10 East
Succasunna
973-584-4997
standardtilenj.com

Antoinette DePiano
Realtor®
Roxbury Resident
#1 Roxbury Agent*
kw METROPOLITAN KELLERWILLIAMS. REALTY
Each office is independently owned & operated
275-281 NJ-10 • Succasunna, NJ 07876
Mobile: (973) 903-4430
Office: (973) 539-1120
adepianorealtor@gmail.com
*#1 in volume for Roxbury 2022 - 2025 YTD
#1 units 2022, 2023, 2025 YTD (as per GSMLS)

Roxbury High School Interact Club

Paxos ELECTRIC CO., L.L.C.
973·598·8543
Succasunna, NJ
paxoselectric.com
Reliable, Experienced Electricians
Quality Work at an Affordable Price
FREE Estimates
BBB ACCREDITED BUSINESS A+ Rating

All A's PLUMBING, HEATING, & COOLING LLC
Randolph, NJ / Lic No. 11245
FOR ALL YOUR PLUMBING & HEATING NEEDS
973-252-6233
AllAsPlumbingllc.com
$50 off your next service

AllClear PLUMBING AND DRAINS
ASK ABOUT OUR 1000 DAY WARRANTY
CALL FOR DETAILS
✓ 24/7 Emergency Service
✓ 1 Hour Response Time
✓ Free Estimates
Lic#12903
TRUSTED FOR OVER 50 YEARS
acpnj.com
973.584.1989
NJODO-M6

LEGAL LEAF New Jersey
20% OFF ALL PRODUCTS + Free PRE-ROLL OR SAMPLE GUMMY PACK FOR NEW CUSTOMERS
Come visit any of our retail stores or visit us online at www.legalleafnj.com

Sunday	Monday	Tuesday	Wednesday	Thursday	Friday	Saturday
SHARK TREE SERVICE We take the bite out of your tree not your pocket! 973-887-3421 sharktreeservice.com Serving Morris & Sussex Counties 20 Year Roxbury Resident Certified Arborist #NJ-0976A NJ Tree Service Lic #NJTC 768785 Home Improvement Lic #13VH09113400		1 **Trash, Cardboard & Paper Grass, Leaves & Brush Collection Route 2** VFW meeting-SHCC, 83 Vail Rd., Landing at 7:30pm	2 **Trash, Cardboard & Paper Grass, Leaves & Brush Collection Route 3** Planning Board Mtg., Town Hall, 7:30pm	3 **Trash, Cardboard & Paper Grass, Leaves & Brush Collection Route 4** Ever Young Seniors Mtg., 11am Senior Center	4 **Trash, Cardboard & Paper Grass, Leaves & Brush Collection Route 5**	5 **Recycling Center Open 8am-4pm** Roxbury Public Library CLOSED
6 **Recycling Center Open 8am-4pm** Roxbury Public Library CLOSED	7 Labor Day **No Collections** **Municipal Holiday - Township Offices Closed** Horseshoe Lake Beach open for Labor Day Roxbury Public Library CLOSED	8 **Trash Only Collection Routes 1 & 2** Rec Dept.: Horseshoe Lake Beach closed for season Rec Dept.: Winter Sports and Activities online registration begin Council Regular Mtg., 7:30pm, Town Hall	9 **Trash & Commingle Grass Leaves & Brush Collection Route 3**	10 ● New Moon **Trash & Commingle Grass Leaves & Brush Collection Route 4** Roxbury Seniors Mtg., 11am Senior Center Environmental Commission Mtg., Town Hall, 7pm VFW Auxiliary meeting, SHCC, 83 Vail Rd., Landing at 7pm	11 9/11 Remembrance Rosh Hashanah begins sundown **Trash & Commingle Grass Leaves & Brush Collection Route 5**	12 **Recycling Center Open 8am-4pm** **Paper Shredding Event 9am-noon**
13 Grandparents Day **Recycling Center Open 8am-4pm** AMERICA 250 Celebrating 250 Years of Revolutionary History in Roxbury Township	14 **Trash, Commingle, Cardboard & Paper, Grass, Leaves & Brush Collection Route 1** Zoning Board of Adjustment Mtg., Council Room, 7pm Roxbury Friends of the Library Board Mtg., 7pm, via zoom	15 **Trash, Commingle, Cardboard & Paper, Grass, Leaves & Brush Collection Route 2**	16 **Trash, Cardboard & Paper Grass, Leaves & Brush Collection Route 3** Planning Board Mtg., Town Hall, 7:30pm	17 **Trash, Cardboard & Paper Grass, Leaves & Brush Collection Route 4** Ever Young Seniors Mtg., 11am Senior Center CONSTITUTION DAY	18 **Trash, Cardboard & Paper Grass, Leaves & Brush Collection Route 5**	19 **Recycling Center Open 8am-4pm** Olde Suckasunny Day, 10AM–3PM LEGAL LEAF New Jersey 20% OFF ALL PRODUCTS + Free PRE-ROLL OR SAMPLE GUMMY PACK Come visit any of our retail stores or visit us online at www.legalleafnj.com
20 Yom Kippur begins sundown **Recycling Center Open 8am-4pm** **DON'T BAG Recyclables** No Plastic Bags in Recycling Thank you for recycling right!	21 **Trash & Commingle Grass Leaves & Brush Collection Route 1** Historic Advisory Committee Mtg., 5:30pm, 546 Rt. 10, Ledgewood	22 1st Day of Autumn **Trash & Commingle Grass Leaves & Brush Collection Route 2** Economic Development Committee Mtg., 6pm, Town Hall Council Regular Mtg., 7:30pm, Town Hall	23 **Trash & Commingle Grass Leaves & Brush Collection Route 3**	24 **Trash & Commingle Grass Leaves & Brush Collection Route 4** Roxbury Seniors Mtg., 11am Senior Center	25 **Trash & Commingle Grass Leaves & Brush Collection Route 5**	26 ○ Full Moon **Recycling Center Open 8am-4pm**
27 **Recycling Center Open 8am-4pm**	28 **Trash, Cardboard & Paper Grass, Leaves & Brush Collection Route 1**	29 **Trash, Cardboard & Paper Grass, Leaves & Brush Collection Route 2**	30 **Trash, Cardboard & Paper Grass, Leaves & Brush Collection Route 3** **3rd Quarter Municipal Water & Sewer Bills Due** Roxbury Library Board of Trustees Mtg., 6:30pm, Wolfe Rm.			

WG LAW OFFICES OF Wenarsky & Goldstein LLC
Bankruptcy and Estate Planning Lawyers in New Jersey For Your Most Difficult Times
973-927-5100 • wg-attorneys.com
Also Guardianship/Special Needs • Wills • Real Estate Law • Power of Attorney • Chapter 7 & 13

PEACH BROTHERS SEPTIC CONTRACTORS
SEPTIC TANK PUMPING
(973) 584-4343
peachbrothers@verizon.net
Peachbrothers.com

Eco-Fuel
Home Heating Oil & Propane
Delivering Warmth for Less
862-209-4600
www.eco-fuel.com

$3 OFF ANY ICE CREAM CAKE 9" or Larger
Cliffs Homemade Ice cream — Your Hometown Ice Cream Since 1975 — Open All Year
1475 Rt. 46 • Ledgewood
973-584-9721
cliffsicecream.com
May not be combined with any other offer. Valid SEP 2026

$1 OFF LARGE CHEESE PIZZA
Pizzeria JOE'S & Restaurant 1968
Open 7 Days
Dine In or Take-Out
586 Rt. 46 • Kenvil
973-584-3335
joespizzeriakenvil.com
May not be combined with any other offer. Exp. 12-31-26

$20 OFF Any Windshield Repair of $250 or More
$60 Any In Shop Stone Chip Repair
Mr. Auto Glass
Quality Glass, Superior Service
Insurance Claims Welcome
Recalibration
237 Rt. 46 • Dover
973-442-1911
Must mention coupon offer when calling. Cannot be combined with any other offers. Exp. 12/31/26

BORN & RAISED IN ROXBURY
kw METROPOLITAN KELLERWILLIAMS. THE HASLETT TEAM
YOUR LOCAL HUSBAND-AND-WIFE REAL ESTATE TEAM
Thinking about a move? Let's talk!
The Haslett Team
973-539-1120
908-887-0862
TheHaslettTeam.com
TheHaslettTeam@kw.com
Scan for instant home value
We know Roxbury — because it's home.

1/2 OFF DINNER ENTRÉE
Buy one dinner get one half off of equal or lesser value
Please mention coupon when ordering. May not be combined with other offers. One per order. Expires 12-31-26.
Full Menu & Pricing On www.afpizza.com
ANTHONY FRANCOS RISTORANTE & PIZZERIA
FREE DELIVERY
973-598-9500
274 Rt. 10
SUCCASUNNA

BACK TO SCHOOL $50 OFF
ANY FACTORY SCHEDULED MAINTENANCE SERVICE
Excluding oil change. Not valid with any other offers. Expires 10/7/2026.
AUTOMOTIVE MAGIC
Providing Superior Automotive Repair & Maintenance To Our Community Since 2003
34 Berkshire Valley Road
Kenvil, NJ (973) 366-3777
automotivemagic.com
RTP SEP

SEPTEMBER

Roxbury

find my town at townplanner.com

W.Kodak JEWELERS
10% OFF JEWELRY REPAIR
Must present coupon at time of purchase. Valid in October 2026
Where Roxbury Gets Engaged
Roxbury Mall | 275 Route 10 E | 973-584-3400

Standard Tile Roxbury
EST. 1920
159 Route 10 East
Succasunna
973-584-4997
standardtilenj.com

Antoinette DePiano
Realtor®
Roxbury Resident
#1 Roxbury Agent*
kw METROPOLITAN KELLERWILLIAMS. REALTY
Each office is independently owned & operated
275-281 NJ-10 • Succasunna, NJ 07876
Mobile: (973) 903-4430
Office: (973) 539-1120
adepianorealtor@gmail.com
*#1 in volume for Roxbury 2022 - 2025 YTD
#1 units 2022, 2023, 2025 YTD (as per GSMLS)

Paxos ELECTRIC CO., L.L.C.
973·598·8543
Succasunna, NJ
paxoselectric.com
Reliable, Experienced Electricians
Quality Work at an Affordable Price
FREE Estimates
BBB ACCREDITED BUSINESS A+ Rating

Lake Musconetcong, view from Port Morris Park, Landing

All A's
PLUMBING, HEATING, & COOLING LLC
Randolph, NJ / Lic No. 11245
FOR ALL YOUR PLUMBING & HEATING NEEDS
973-252-6233
AllAsPlumbingllc.com
$50 off your next service

AllClear PLUMBING AND DRAINS
ASK ABOUT OUR 1000 DAY WARRANTY
CALL FOR DETAILS
✓ 24/7 Emergency Service
✓ 1 Hour Response Time
✓ Free Estimates
Lic#12903
TRUSTED FOR OVER 50 YEARS
acpnj.com
973.584.1989
NJODO-M6

LEGAL LEAF New Jersey
20% OFF ALL PRODUCTS + Free PRE-ROLL OR SAMPLE GUMMY PACK FOR NEW CUSTOMERS
Come visit any of our retail stores or visit us online at www.legalleafnj.com

Sunday	Monday	Tuesday	Wednesday	Thursday	Friday	Saturday
SHARK TREE SERVICE We take the bite out of your tree not your pocket! 973-887-3421 sharktreeservice.com Serving Morris & Sussex Counties 20 Year Roxbury Resident Certified Arborist #NJ-0976A NJ Tree Service Lic #NJTC 768785 Home Improvement Lic #13VH09113400		Eco-Fuel Home Heating Oil & Propane Delivering Warmth for Less 862-209-4600 www.eco-fuel.com	PEACH BROTHERS SEPTIC CONTRACTORS SEPTIC TANK PUMPING (973) 584-4343 peachbrothers@verizon.net Peachbrothers.com	1 Trash, Cardboard & Paper Grass, Leaves & Brush Collection Route 4 Ever Young Seniors Mtg., 11am Senior Center	2 Trash, Cardboard & Paper Grass, Leaves & Brush Collection Route 5	3 Recycling Center Open 8am-4pm
4 Recycling Center Open 8am-4pm AMERICA 250 Celebrating 250 Years of Revolutionary History in Roxbury Township	5 Trash & Commingle Grass Leaves & Brush Collection Route 1 Zoning Board of Adjustment Mtg., Council Room, 7pm	6 Trash & Commingle Grass Leaves & Brush Collection Route 2 VFW meeting-SHCC, 83 Vail Rd., Landing at 7:30pm	7 Trash & Commingle Grass Leaves & Brush Collection Route 3 Planning Board Mtg., Town Hall, 7:30pm	8 Trash & Commingle Grass Leaves & Brush Collection Route 4 Roxbury Seniors Mtg., 11am Senior Center Environmental Commission Mtg., Town Hall, 7pm VFW Auxiliary meeting, SHCC, 83 Vail Rd., Landing at 7pm	9 Trash & Commingle Grass Leaves & Brush Collection Route 5 SUPPORT LOCAL BUSINESS	10 ● New Moon Recycling Center Open 8am-4pm
11 Recycling Center Open 8am-4pm	12 Columbus Day Trash, Cardboard & Paper Grass, Leaves & Brush Collection Route 1 Municipal Holiday - Township Offices Closed Roxbury Friends of the Library Board Mtg., 7pm, via zoom	13 Trash, Cardboard & Paper Grass, Leaves & Brush Collection Route 2 Council Regular Mtg., 7:30pm, Town Hall	14 Trash, Cardboard & Paper Grass, Leaves & Brush Collection Route 3	15 Trash, Cardboard & Paper Grass, Leaves & Brush Collection Route 4 Ever Young Seniors Mtg., 11am Senior Center	16 Trash, Cardboard & Paper Grass, Leaves & Brush Collection Route 5	17 Recycling Center Open 8am-4pm LEGAL LEAF New Jersey 20% OFF ALL PRODUCTS + Free PRE-ROLL OR SAMPLE GUMMY PACK Come visit any of our retail stores or visit us online at www.legalleafnj.com
18 Recycling Center Open 8am-4pm LAW OFFICES OF Wenarsky & Goldstein LLC Bankruptcy and Estate Planning Lawyers in New Jersey For Your Most Difficult Times 973-927-5100 • wg-attorneys.com Also Guardianship/Special Needs • Wills • Real Estate Law • Power of Attorney • Chapter 7 & 13	19 Trash & Commingle Grass Leaves & Brush Collection Route 1	20 Trash & Commingle Grass Leaves & Brush Collection Route 2 Council Neighborhood Mtg., 7pm, Berkshire Valley Firehouse	21 Trash & Commingle Grass Leaves & Brush Collection Route 3 Planning Board Mtg., Town Hall, 7:30pm	22 Trash & Commingle Grass Leaves & Brush Collection Route 4 Roxbury Seniors Mtg., 11am Senior Center	23 Trash & Commingle Grass Leaves & Brush Collection Route 5	24 Recycling Center Open 8am-4pm
25 Recycling Center Open 8am-4pm	26 ○ Full Moon Trash, Cardboard & Paper Grass, Leaves & Brush Collection Route 1	27 Trash, Cardboard & Paper Grass, Leaves & Brush Collection Route 2 Economic Development Committee Mtg., 6pm, Town Hall Council Regular Mtg., 7:30pm, Town Hall	28 National First Responders Day Trash, Cardboard & Paper Grass, Leaves & Brush Collection Route 3 Roxbury Library Board of Trustees Mtg., 6:30pm, Wolfe Rm.	29 Trash, Cardboard & Paper Grass, Leaves & Brush Collection Route 4	30 Trash, Cardboard & Paper Grass, Leaves & Brush Collection Route 5	31 Halloween Recycling Center Open 8am-4pm

$3 OFF ANY ICE CREAM CAKE 9" or Larger
YOUR HOMETOWN ICE CREAM SINCE 1975 · Cliffs Homemade Ice cream · OPEN ALL YEAR
1475 Rt. 46 • Ledgewood
973-584-9721
cliffsicecream.com
May not be combined with any other offer. Valid OCT 2026

$5 OFF Order of $30 or More
Please mention coupon when ordering
Pizzeria JOE'S & Restaurant 1968
Open 7 Days
Dine In or Take-Out
586 Rt. 46 • Kenvil
973-584-3335
joespizzeriakenvil.com
May not be combined with any other offer. Exp. 12-31-26

$20 OFF Any Windshield Repair of $250 or More
$60 Any In Shop Stone Chip Repair
Mr. Auto Glass
Quality Glass, Superior Service
Insurance Claims Welcome
Recalibration
237 Rt. 46 • Dover
973-442-1911
Must mention coupon offer when calling. Cannot be combined with any other offers. Exp. 12/31/26

BORN & RAISED IN ROXBURY
kw METROPOLITAN KELLERWILLIAMS. THE HASLETT TEAM
YOUR LOCAL HUSBAND-AND-WIFE REAL ESTATE TEAM
Thinking about a move? Let's talk!
The Haslett Team
973-539-1120
908-887-0862
TheHaslettTeam.com
TheHaslettTeam@kw.com
Scan for instant home value
We know Roxbury — because it's home.

10% OFF ANY CATERING ORDER OF $200 OR MORE
Please mention coupon when ordering. May not be combined with other offers. One per order. Expires 12-31-26.
Full Menu & Pricing On www.afpizza.com
ANTHONY FRANCOS RISTORANTE & PIZZERIA
FREE DELIVERY
973-598-9500
274 Rt. 10
SUCCASUNNA

It's CAR CARE Awareness Month
DON'T GET STUCK IN THE COLD
Cooling System Service $149.95
Includes vacuuming coolant from the system and replacing it with up to two gallons of new coolant, checking the operation of the thermostat and heating system, and checking belts and hoses. Specialty coolant is extra.
Not valid with any other offers. Expires 12/7/2026.
AUTOMOTIVE MAGIC
Providing Superior Automotive Repair & Maintenance To Our Community Since 2003
34 Berkshire Valley Road
Kenvil, NJ (973) 366-3777
automotivemagic.com
RTP OCT

OCTOBER

Roxbury

find my town at townplanner.com

W.Kodak JEWELERS
20% OFF ANY NEW PURCHASE
Must present coupon at time of purchase. Valid until 12/31/26. Only valid in our Roxbury Location. Valid on in-stock items only.
Where Roxbury Gets Engaged
Roxbury Mall | 275 Route 10 E | 973-584-3400

Standard Tile Roxbury
EST. 1920
159 Route 10 East
Succasunna
973-584-4997
standardtilenj.com

Antoinette DePiano
Realtor®
Roxbury Resident
#1 Roxbury Agent*
kw METROPOLITAN KELLERWILLIAMS. REALTY
Each office is independently owned & operated
275-281 NJ-10 • Succasunna, NJ 07876
Mobile: (973) 903-4430
Office: (973) 539-1120
adepianorealtor@gmail.com
*#1 in volume for Roxbury 2022 - 2025 YTD
#1 units 2022, 2023, 2025 YTD (as per GSMLS)

Paxos ELECTRIC CO., L.L.C.
973·598·8543
Succasunna, NJ
paxoselectric.com
Reliable, Experienced Electricians
Quality Work at an Affordable Price
FREE Estimates
ACCREDITED BUSINESS BBB A+ Rating

All A's PLUMBING, HEATING, & COOLING LLC
Randolph, NJ / Lic No. 11245
FOR ALL YOUR PLUMBING & HEATING NEEDS
973-252-6233
AllAsPlumbingllc.com
$50 off your next service

AllClear PLUMBING AND DRAINS
ASK ABOUT OUR 1000 DAY WARRANTY
CALL FOR DETAILS
✓ 24/7 Emergency Service
✓ 1 Hour Response Time
✓ Free Estimates
Lic#12903
TRUSTED FOR OVER 50 YEARS
acpnj.com
973.584.1989
NJODO-M6

LEGAL LEAF New Jersey
20% OFF ALL PRODUCTS + Free PRE-ROLL OR SAMPLE GUMMY PACK FOR NEW CUSTOMERS
Come visit any of our retail stores or visit us online at www.legalleafnj.com

Sunday	Monday	Tuesday	Wednesday	Thursday	Friday	Saturday
1 Daylight Saving Time Ends **Recycling Center Open 8am-4pm** **4th Quarter Property Taxes Due**	**2** **Trash & Commingle Grass Leaves & Brush Collection Route 1** Historic Advisory Committee Mtg., 5:30pm, 546 Rt. 10, Ledgewood	**3** General Election Day VOTE **Trash & Commingle Grass Leaves & Brush Collection Route 2** VFW meeting-SHCC, 83 Vail Rd., Landing at 7:30pm	**4** **Trash & Commingle Grass Leaves & Brush Collection Route 3** Rabies Clinic, 5-7pm, DPW Garage, 96 N.Dell Ave., Kenvil Planning Board Mtg., Town Hall, 7:30pm	**5** **Trash & Commingle Grass Leaves & Brush Collection Route 4** Ever Young Seniors Mtg., 11am Senior Center	**6** **Trash & Commingle Grass Leaves & Brush Collection Route 5**	**7** **Recycling Center Open 8am-4pm**
8 Diwali, Hindu Festival of Lights begins **Recycling Center Open 8am-4pm** **DON'T BAG Recyclables** No Plastic Bags in Recycling Thank you for recycling right!	**9** ● New Moon **Trash, Cardboard & Paper Grass, Leaves & Brush Collection Route 1** Zoning Board of Adjustment Mtg., Council Room, 7pm Roxbury Friends of the Library Board Mtg., 7pm, via zoom	**10** **Trash, Cardboard & Paper Grass, Leaves & Brush Collection Route 2** Council Regular Mtg., 7:30pm, Town Hall	**11** Veterans Day **Trash, Cardboard & Paper Grass, Leaves & Brush Collection Route 3** **Municipal Holiday - Township Offices Closed**	**12** **Trash, Cardboard & Paper Grass, Leaves & Brush Collection Route 4** Roxbury Seniors Mtg., 11am Senior Center Environmental Commission Mtg., Town Hall, 7pm VFW Auxiliary meeting, SHCC, 83 Vail Rd., Landing at 7pm	**13** **Trash, Cardboard & Paper Grass, Leaves & Brush Collection Route 5**	**14** **Recycling Center Open 8am-4pm**
15 **Recycling Center Open 8am-4pm** AMERICA 250 Celebrating 250 Years of Revolutionary History in Roxbury Township	**16** **Trash & Commingle Grass Leaves & Brush Collection Route 1**	**17** **Trash & Commingle Grass Leaves & Brush Collection Route 2** NJLM Annual Conference	**18** **Trash & Commingle Grass Leaves & Brush Collection Route 3** Roxbury Library Board of Trustees Mtg., 6:30pm, Wolfe Rm. NJLM Annual Conference	**19** **Trash & Commingle Grass Leaves & Brush Collection Route 4** Ever Young Seniors Mtg., 11am Senior Center NJLM Annual Conference	**20** **Trash & Commingle Grass Leaves & Brush Collection Route 5**	**21** **Recycling Center Open 8am-4pm** LEGAL LEAF New Jersey 20% OFF ALL PRODUCTS + Free PRE-ROLL OR SAMPLE GUMMY PACK Come visit any of our retail stores or visit us online at www.legalleafnj.com
22 **Recycling Center Open 8am-4pm**	**23** **Trash, Cardboard & Paper Grass, Leaves & Brush Collection Route 1**	**24** O Full Moon **Trash, Cardboard & Paper Grass, Leaves & Brush Collection Route 2** Council Regular Mtg., 7:30pm, Town Hall	**25** **Trash, Cardboard & Paper Grass, Leaves & Brush Collection Route 3**	**26** Thanksgiving Day **No Collections** **Municipal Holiday - Township Offices Closed** Roxbury Public Library CLOSED	**27** **Trash Only Collection Routes 4 & 5** **Municipal Holiday - Township Offices Closed**	**28** Small Business Saturday **Recycling Center Open 8am-4pm**
29 **Recycling Center Open 8am-4pm**	**30** **Trash & Commingle Grass Leaves & Brush Collection Route 1**					

LAW OFFICES OF Wenarsky & Goldstein LLC
Bankruptcy and Estate Planning
Lawyers in New Jersey
For Your Most Difficult Times
973-927-5100 • wg-attorneys.com
Also Guardianship/Special Needs • Wills • Real Estate Law • Power of Attorney • Chapter 7 & 13

SMALL BUSINESSES SHOP LOCAL

PEACH BROTHERS SEPTIC CONTRACTORS
SEPTIC TANK PUMPING
(973) 584-4343
peachbrothers@verizon.net
Peachbrothers.com

Eco-Fuel
Home Heating Oil & Propane
Delivering Warmth for Less
862-209-4600
www.eco-fuel.com

SHARK TREE SERVICE
We take the bite out of your tree not your pocket!
973-887-3421
sharktreeservice.com
Serving Morris & Sussex Counties
20 Year Roxbury Resident
Certified Arborist #NJ-0976A
NJ Tree Service Lic #NJTC 768785
Home Improvement Lic #13VH09113400

$3 OFF ANY ICE CREAM CAKE 9" or Larger
YOUR HOMETOWN ICE CREAM SINCE 1975 · Cliffs Homemade Ice cream · OPEN ALL YEAR
1475 Rt. 46 • Ledgewood
973-584-9721
cliffsicecream.com
May not be combined with any other offer. Valid NOV 2026

$1 OFF LARGE CHEESE PIZZA
Pizzeria JOE'S & Restaurant 1968
Open 7 Days
Dine In or Take-Out
586 Rt. 46 • Kenvil
973-584-3335
joespizzeriakenvil.com
May not be combined with any other offer. Exp. 12-31-26

$20 OFF Any Windshield Repair of $250 or More
$60 Any In Shop Stone Chip Repair
Mr. Auto Glass
Quality Glass, Superior Service
Insurance Claims Welcome
Recalibration
237 Rt. 46 • Dover
973-442-1911
Must mention coupon offer when calling. Cannot be combined with any other offers. Exp. 12/31/26
NJODO-M6

BORN & RAISED IN ROXBURY
kw METROPOLITAN KELLERWILLIAMS. THE HASLETT TEAM
YOUR LOCAL HUSBAND-AND-WIFE REAL ESTATE TEAM
Thinking about a move? Let's talk!
The Haslett Team
973-539-1120
908-887-0862
TheHaslettTeam.com
TheHaslettTeam@kw.com
Scan for instant home value
We know Roxbury — because it's home.

$5 OFF Order of $40 or more
Please mention coupon when ordering. May not be combined with other offers. One per order. Expires 12-31-26.
Full Menu & Pricing On www.afpizza.com
ANTHONY FRANCOS RISTORANTE & PIZZERIA
FREE DELIVERY
973-598-9500
274 Rt. 10
SUCCASUNNA

FREE ROTATE AND BALANCE with any fluid service excluding oil changes.
Not valid with any other offers. Expires 11/7/2026.
AUTOMOTIVE MAGIC
Providing Superior Automotive Repair & Maintenance To Our Community Since 2003
34 Berkshire Valley Road
Kenvil, NJ (973) 366-3777
automotivemagic.com
RTP NOV

NOVEMBER

Roxbury

find my town at townplanner.com

W.Kodak JEWELERS
$250 OFF
NEW PURCHASE, $750 OR MORE
Must present coupon at time of purchase. Valid until 12/31/26. Only valid in our Roxbury Location. Valid on in-stock items only.
Where Roxbury Gets Engaged
Roxbury Mall | 275 Route 10 E | 973-584-3400

Standard Tile Roxbury
EST. 1920
159 Route 10 East
Succasunna
973-584-4997
standardtilenj.com

Antoinette DePiano
Realtor®
Roxbury Resident
#1 Roxbury Agent*
kw METROPOLITAN KELLERWILLIAMS. REALTY
Each office is independently owned & operated
275-281 NJ-10 • Succasunna, NJ 07876
Mobile: (973) 903-4430
Office: (973) 539-1120
adepianorealtor@gmail.com
*#1 in volume for Roxbury 2022 - 2025 YTD
#1 units 2022, 2023, 2025 YTD (as per GSMLS)

Paxos ELECTRIC CO., L.L.C.
973·598·8543
Succasunna, NJ
paxoselectric.com
Reliable, Experienced Electricians
Quality Work at an Affordable Price
FREE Estimates
BBB ACCREDITED BUSINESS A+ Rating

Thank you for shopping local Roxbury
Township of Roxbury Economic Development
Roxbury Area Chamber of Commerce
Happy Holidays
December

All A's
PLUMBING, HEATING, & COOLING LLC
Randolph, NJ / Lic No. 11245
FOR ALL YOUR PLUMBING & HEATING NEEDS
973-252-6233
AllAsPlumbingllc.com
$50 off your next service

AllClear PLUMBING AND DRAINS
ASK ABOUT OUR 1000 DAY WARRANTY
CALL FOR DETAILS
✓ 24/7 Emergency Service
✓ 1 Hour Response Time
✓ Free Estimates
Lic#12903
TRUSTED FOR OVER 50 YEARS
acpnj.com
973.584.1989
NJODO-M6

Legal Leaf New Jersey
20% OFF ALL PRODUCTS + Free PRE-ROLL OR SAMPLE GUMMY PACK FOR NEW CUSTOMERS
Come visit any of our retail stores or visit us online at www.legalleafnj.com

Sunday	Monday	Tuesday	Wednesday	Thursday	Friday	Saturday
PEACH BROTHERS SEPTIC CONTRACTORS SEPTIC TANK PUMPING (973) 584-4343 peachbrothers@verizon.net Peachbrothers.com	Eco-Fuel Home Heating Oil & Propane Delivering Warmth for Less 862-209-4600 www.eco-fuel.com	**1** Trash & Commingle Grass Leaves & Brush Collection Route 2 VFW meeting-SHCC, 83 Vail Rd., Landing at 7:30pm	**2** Trash & Commingle Grass Leaves & Brush Collection Route 3	**3** Trash, Commingle, Cardboard & Paper, Grass, Leaves & Brush Collection Route 4 Ever Young Seniors Mtg., 11am Senior Center	**4** Chanukah begins sundown Trash, Commingle, Cardboard & Paper, Grass, Leaves & Brush Collection Route 5	**5** Recycling Center Open 8am-4pm Home for the Holidays Festival, 11AM–3PM
6 Recycling Center Open 8am-4pm Rec Dept: Holiday Lighting Event America 250 Celebrating 250 Years of Revolutionary History in Roxbury Township	**7** Pearl Harbor Remembrance Day Trash, Cardboard & Paper Grass, Leaves & Brush Collection Route 1	**8** ● New Moon Trash, Cardboard & Paper Grass, Leaves & Brush Collection Route 2 SUPPORT LOCAL BUSINESS	**9** Trash, Cardboard & Paper Grass, Leaves & Brush Collection Route 3 Planning Board Mtg., Town Hall, 7:30pm	**10** Trash, Cardboard & Paper Grass, Leaves & Brush Collection Route 4 Roxbury Seniors Mtg., 11am Senior Center Environmental Commission Mtg., Town Hall, 7pm VFW Auxiliary meeting, SHCC, 83 Vail Rd., Landing at 7pm	**11** Trash, Cardboard & Paper Grass, Leaves & Brush Collection Route 5	**12** Recycling Center Open 8am-4pm
13 Recycling Center Open 8am-4pm Last week for Grass, Leaves & Brush pickup	**14** Trash & Commingle Grass Leaves & Brush Collection Route 1 Zoning Board of Adjustment Mtg., Council Room, 7pm Roxbury Friends of the Library Board Mtg., 7pm, via zoom	**15** Trash & Commingle Grass Leaves & Brush Collection Route 2 Economic Development Committee Mtg., 6pm, Town Hall Council Regular Mtg., 7:30pm, Town Hall	**16** Trash & Commingle Grass Leaves & Brush Collection Route 3 Roxbury Library Board of Trustees Mtg., 6:30pm, Wolfe Rm.	**17** Trash & Commingle Grass Leaves & Brush Collection Route 4 Ever Young Seniors Mtg., 11am Senior Center	**18** Trash & Commingle Grass Leaves & Brush Collection Route 5	**19** Recycling Center Open 8am-4pm Legal Leaf New Jersey 20% OFF ALL PRODUCTS + Free PRE-ROLL OR SAMPLE GUMMY PACK Come visit any of our retail stores or visit us online at www.legalleafnj.com
20 Recycling Center Open 8am-4pm	**21** First day of Winter Trash, Cardboard & Paper Collection Route 1	**22** Trash, Cardboard & Paper Collection Route 2	**23** ○ Full Moon Trash, Cardboard & Paper Collection Route 3	**24** Christmas Eve Trash, Cardboard & Paper Collection Route 4 Municipal Holiday -Township Offices Closed Half Day Roxbury Public Library CLOSED	**25** Christmas No Collections Municipal Holiday - Township Offices Closed Roxbury Public Library CLOSED	**26** Recycling Center Open 8am-4pm Trash, Cardboard & Paper Collection Route 5
27 Recycling Center Open 8am-4pm	**28** Trash & Commingle Collection Route 1	**29** Trash & Commingle Collection Route 2	**30** Trash & Commingle Collection Route 3 4th Quarter Municipal Water & Sewer Bills Due	**31** New Year's Eve Trash & Commingle Collection Route 4 Roxbury Public Library CLOSED	SHARK TREE SERVICE We take the bite out of your tree not your pocket! 973-887-3421 sharktreeservice.com Serving Morris & Sussex Counties 20 Year Roxbury Resident Certified Arborist #NJ-0976A NJ Tree Service Lic #NJTC 768785 Home Improvement Lic #13VH09113400	

LAW OFFICES OF Wenarsky & Goldstein LLC
Bankruptcy and Estate Planning
Lawyers in New Jersey
For Your Most Difficult Times
973-927-5100 • wg-attorneys.com
Also Guardianship/Special Needs • Wills • Real Estate Law • Power of Attorney • Chapter 7 & 13

$3 OFF ANY ICE CREAM CAKE 9" or Larger
Cliffs Homemade Ice cream — Your Hometown Ice Cream Since 1975 — Open All Year
1475 Rt. 46 • Ledgewood
973-584-9721
cliffsicecream.com
May not be combined with any other offer. Valid DEC 2026

$5 OFF Order of $30 or More
Please mention coupon when ordering
Pizzeria JOE'S & Restaurant 1968
Open 7 Days
Dine In or Take-Out
586 Rt. 46 • Kenvil
973-584-3335
joespizzeriakenvil.com
May not be combined with any other offer. Exp. 12-31-26

$20 OFF Any Windshield Repair of $250 or More
$60 Any In Shop Stone Chip Repair
Mr. Auto Glass
Quality Glass, Superior Service
Insurance Claims Welcome
Recalibration
237 Rt. 46 • Dover
973-442-1911
Must mention coupon offer when calling. Cannot be combined with any other offers. Exp. 12/31/26

BORN & RAISED IN ROXBURY
kw METROPOLITAN KELLERWILLIAMS. THE HASLETT TEAM
YOUR LOCAL HUSBAND-AND-WIFE REAL ESTATE TEAM
Thinking about a move? Let's talk!
The Haslett Team
973-539-1120
908-887-0862
TheHaslettTeam.com
TheHaslettTeam@kw.com
Scan for instant home value
We know Roxbury — because it's home.

3 Large Cheese Pies (toppings extra)
$39.99 +TAX
Please mention coupon when ordering. May not be combined with other offers. One per order. Expires 12-31-26.
Full Menu & Pricing On www.afpizza.com
ANTHONY FRANCOS RISTORANTE & PIZZERIA
FREE DELIVERY
973-598-9500
274 Rt. 10
SUCCASUNNA

Buy $100 Gift Certificate for $50
Not valid with any other offers. Limit 2 per customer. With Coupon ONLY. Expires 12/31/2026.
Automotive Magic
Providing Superior Automotive Repair & Maintenance To Our Community Since 2003
34 Berkshire Valley Road
Kenvil, NJ (973) 366-3777
automotivemagic.com
RTP DEC
NJODO-M6

DECEMBER

ROXBURY TOWNSHIP SANITATION & RECYCLING

www.roxburynj.us/sanitation-recycling
www.roxburynj.us/recyclingcenter

Trash & recycling are collected curbside once a week. On alternating weeks, our dual stream program collects comingle separately from paper & cardboard. **Containers only for recycling**. Please make sure that each container is labeled so that the contents can be quickly & easily identified. Free decals at Town Hall & DPW office.

ALWAYS RECYCLE

CARDBOARD & OTHER PAPER

Please flatten all boxes. Stack them into one reusable container or into another cardboard box. Check website for a detailed list of materials.

GLASS BOTTLES & JARS

Empty and ***rinsed*** free of food/liquid. Labels okay. Include metal lids.

ALUMINUM & STEEL (TIN) CANS

Empty and rinsed free of food/liquid. Labels okay. Include metal lids.
Aluminum foil & foil tins/trays, rinse free of food/liquid.

PLASTIC

Plastic bottles, tubs & other containers.
Coded #1,2,5 only.
Empty and ***rinsed*** free of food/liquid.

PUT INTO THE TRASH

- Glassware (Mirrors, Glass Panes, Ceramics or Porcelains, Pyrex™ Cookware)
- Paper or plastic cups, lids, straws & plastic utensils
- Paper towels, napkins, plates (clean or used)
- Plastic bags, wraps, packaging. Our program doesn't recycle plastic wraps, bags, or packaging.
- Plastic bottles, tubs & other containers coded #3, 4 , 6 or 7
- Plastic flower/plant pots & trays
- Plastic or metal containers that held hazardous substances.
- Recycle parts of the pizza box that are not soiled. The rest is trash.
- Styrofoam™ food containers & packaging materials
- Trash bags
- Waxed paper

* The chasing arrows number identifies the plastic resin used in a product. The item might not be recyclable even if its code is listed in our program.
Check our website for more information.

IMPORTANT

Containers must be curbside no later than 6:00 am. Remove containers by 5:00 pm on the day of collection.

- **Compost or recyclables in plastic bags WILL NOT be collected and left at the curb.**
- Large plastic green landscape barrels are not allowed to be used for compost.
- Containers cannot be larger than 32 gallons in size.
- Maximum weight of each bag or container is 50 lbs.
- No limit on the amount of recyclables that will be collected.
- On collection day, a maximum of five (5) trash containers or bags will be collected.
- All containers should be labeled–free decals at Town Hall.

MOVING? CLEANING OUT? PLAN AHEAD!

It is not the hauler's responsibility to pick up significant amounts of trash left at the curb. Every week, 5 bags or containers are permitted. Any excess over that sum is the property owner's obligation.

Items below are ACCEPTED curbside collection:

Brush, Grass and Leaf Collection

- Grass & leaves: **MUST BE** in brown lawn bags or clearly marked containers.
- Brush/branches: Tied in bundles, less than 3in. in diameter, less than four ft. in length & less than 50 lbs. Trees and logs are ***not accepted.***

Bulky Items Disposal

- Bulky Item Disposal: One (1) large item can be placed at the curb for disposal each week. Trash is then limited to three (3) bags or cans. **Recycling is unlimited.**

Items below are NOT ACCEPTED curbside collection:

Electronic Waste must be dropped off at the Recycling Center.

- Check website for a complete list.

Household Hazardous Waste

- Morris County (MUA) facility in Mt. Olive.
  Call 973-829-8006 or go to mcmua.com to make an appointment.

Metal Disposal (appliances, grills, etc.)

- Call 973-448-2069 to arrange a pick-up.

The Recycling Center is located at 96 N. Dell Ave, Kenvil, NJ 07847

Saturday & Sunday **ONLY** 8am–4pm • Will **ONLY** accept recyclables (*no trash is accepted*).
The center is for Roxbury residents **ONLY**. Professional contractors & landscapers **NOT** permitted.

ONLY the following items are collected at the center

Batteries (lithium, mercury) • Brush (6" in dia. max) • Cardboard • Clothing • Commingle Cooking oil • Electronics • Grass/Leaves • Light Bulbs (Fluorescent & LED) • Metal • Mixed Paper Waste Oil • Tires: Before heading to the center, you need to purchase a tag from town hall. $5 without rim. $10 with rim. *Tires over 19" NOT permitted.*

SANITATION & RECYCLING STREET LIST

ROUTE 1 - Monday

Alexandra Rd.
Amboy St.
Anne Ln.
Apple Tree Ln.
Arnold Rd.
Atlas Rd.
Auriemma Ct.
Beech Path
Bell Ct.
Benjamin Dr.
Benson Pl.
Bernard Rd.
Boonton St.
Cayuga Ave.
Chloe Pl.
Cobb Pl.
Cole Pl.
Colver Rd.
Condict Rd.
Cottage Ave.
Curtis Rd.
Davsel Rd.
Day Rd.
Dell Rd.
Derek Ct.
Dinah Rd.
Dorothy Ln.
Dover St.
Edith Rd.
Esposito Ln.
Elizabeth Way
Ezra Pl.
First Ave., Landing
Ford Rd.
Grace Ct.
Grove St.
Harriet Way
Hart St.
Henmar Dr.
Incline Ct.
Iroquois Ave.
Jason Ct.
Jeffrey Rd.
Jocelyn Rd.
King Pl.
King Rd.
Kings Hwy.
Kingsland Rd.
Kyle Ct.
Lakeside Blvd.
Landing Rd.
Laurie Rd.
Logan Dr.
Lopatcong Ave.
Luke Pl.
Lyons Rd.
Mansel Dr.
Matthew Ct.
Maverick Ct.
Mitchell Ave.
Mohican Ave.
Morse Pl.
Mt. Arlington Blvd.
N. Frontage Rd.
Ogden Rd.
Old Way Rd.
Oliver Rd.
Oneida Ave.
Orben Dr., Landing
Oweenee Ave.
Port Ln.
Rebecca Ct.
Reed Rd.
Riggs Ave., Landing
Rogers Dr.
Roosevelt Way
Ryerson Rd.
Salmon Rd.
Sherwood Way
Shippenport Rd.
Silver Springs Dr.
Singac Ave.
Stanley Pl.
Steffanie Pl.
Stevens Rd.
Stierli Ct.
Succasunna Rd.
Sunset Ln., Landing
Troy Ln.
Vail Rd.
Vail Rd. East
Vansickle Ct.
Williams Rd.
Wills Rd.
Yellow Barn Ave.
Zachary Dr.

ROUTE 2 - Tuesday

Archer Ct.
Arlington Ave.
Autumn Ct.
Baldus St.
Ballentine St.
Bank St.
Bent St.
Berkshire Valley Rd.
Birch Ln.
Brook Dr.
Budd St., Kenvil
Canal St., Ledgewood
Canfield Ave.
Carr Ln.
Chase Dr.
Chesler Pl.
Chesler Sq.
Chesler Terr.
Chester Ave.
Circle Dr.
Cliff Ct.
Commerce Blvd. (off Emmans)
Commerce Blvd. (Righter to Rt. 10)
Corwin St.
Country Ln.
Dehart St.
Evergreen Ave.
Evergreen Terr.
Eyland Ave. (Rt. 10 to Main)
Eyland Pl.
Ferro-Monte Ave.
First St., Kenvil
Frank St.
Gordon Rd.
Green Ln.
Gregory Dr.
Halsey St.
Hercules Rd.
High St.
Horizon Dr.
Howard Blvd.
Howard Pl.
Hunt Rd.
Hunter St. (northside of Rt. 10 - eastbound)
James St.
John St.
Jones St.
Julian Way
Kentwood Rd.
Kenvil Ave.
Kings Parkway
Lagoon Way
Lake St., Ledgewood
Larsen Ln.
Lawrence St.
Lejay Ct.
Little Ln.
Loch Ln.
Main St., Succasunna
Main St., Ledgewood
Manor Parkway
Maple Ave., E&W
Mark Ln.
Martin Pl.
Mary Louise Ave.
McCroy Dr.
Mechanic St.
Meeker St.
Mettle Ln.
Mill Rd.
Morgan Terr.
Mt. Arlington Rd.
Nixon Dr.
N. Dell Ave.
N. First Ave.
N. Hillside Ave.
Morris St.
N. Second Ave.
N. Second St.
Old Howard Blvd.
Old Timber Ct.
Orben Dr. (off Rt. 46)
Parker Rd.
Pasture Ct.
Pine St.
Pondside Dr.
Post Rd.
Railroad Ave.
Raritan Ave.
Rena Ct.
Riggs Ave., Ledgewood
Route 10 (Rt. 46 to Hillside)
Route 46 (Mt. Arliington Rd. to Orben)
Route 46 (Rt. 10 to Mine Hill)
Roxbury Ave.
Roxbury Dr.
Rutgers Pl.
Ruth Ct.
S. Dell Ave.
S. First Ave.
Salmon Ln.
Second St.
South Second Ave.
South Second St.
South St. (Northside Rt.10)
Spencer Rd.
Stone Cottage Ln.
Sunnyside Dr.
Sunset Terr.
Third St.
Ward Pl.
Wayne Ct.
West Dewey Ave.
Wheeler St.
Wills Ln.
Whisper Way East
Whisper Way West
Willow Walk Dr.

ROUTE 3 - Wednesday

Alcott Way
Alexandria Dr.
Alward Ln.
Alwood St.
Apollo Ct.
Applewood Dr.
Atlantis Dr.
Bari Dr.
Beechwood Dr.
Beeman Pl.
Brandywine Ct.
Brookside Rd.
Bryant Dr.
Budd St., Ledgewood
Carey Rd.
Carriage Ln.
Clearfield Rd.
Commerce Blvd. (off Schindler)
Condit St.
Corn Hollow Rd.
Dalland Rd.
Deer Ln.
Dogwood Ln.
Eldorado Dr.
Elmwood Dr.
Emerson Pl.
Emmans Rd.
Exeter Way
Franklin Rd.
Garden Ct.
Harrison Ave.
Hawthorne Dr.
Heights Rd.
Henry St.
Highland Ave.
Hillary Terr.
Hilltop Ln.
Hilltop Rd.
Honeyman Dr.
Hunter St. (southside of Rt. 10 - westbound)
Jessica Ln.
Kadel Dr.
Kelly Dr.
Kingston Ln.
Kristen Dr.
Larsen Dr.
Laverty Ct.
Leonard Pl.
Lisa Ct.
Longfellow Dr.
Magnolia Ct.
Mapledale Ave.
Mekeel Dr.
Melissa Ln.
Meredith Ct.
Moore St.
Morningside Dr.
Mountain View Rd.
Mulberry Ct.
Nalron Dr.
Norman Ln.
Old Ln.
Pepper Ln.
Perin Pl.
Pleasant Village Dr.
Radcliffe Dr.
Read Ct.
Regina Rd.
Reidar St.
Richard Ave.
Righter Rd. (Eyland to Hillside)
Rivendell Rd.
Robert Ct.
Robinson Ave.
Route 10 (Hillside to Randolph Border)
Ruby Ct.
Sandra Ct.
Sara Ln.
Schindler Dr.
Shearman Rd.
Sheffinks Landing
Shepherds Ln.
South Hillside Ave.
South St. (Southside Rt. 10)
Summit Ln.
SunnyView Dr.
Tamarack Dr.
Tania Ct.
Thor Dr.
Tonneson Dr.
Unneberg Ave.
Valley Rd.
Walker Ave.
West St.
William St.
Woods Edge Dr.

ROUTE 4 - Thursday

Alpaugh Terr.
Andre Dr.
Ann St., Succasunna
Avon Terr.
Barbara Dr.
Bass Dr.
Bennett Rd.
Brent Pl.
Brittany Rd.
Brown St.
Carol Dr.
Cathy Pl.
Cedar Ln.
Center Ln.
Churchill Dr.
Cindy Dr.
Circuit Dr., East
Circuit Dr., West
Colonial Way
Colony Ct.
Constitution Ave.
Cornell Dr.
Cynthia Dr.
Delmar Ct.
Drake Ln.
Earhart Dr.
East Mapledale Ave.
Edor Ln.
Evelene Terr.
Eyland Ave.
Forest Dr.
Gail Dr.
George St.
Golf Course Rd.
Golf Ln.
Grover St.
Helen St.
Hilton Rd.
Holly Dr.
Jacobs Ln.
Janet Pl.
Jay St.
Jill Terr.
Joseph Ln.
Joyce Dr.
Judy Rd.
Justine Pl.
Lamington Dr.
Lindbergh Ln.
Makin Ln.
Meadowview Ave.
Mel Ct.
Michele Terr.
Midland Rd.
Morgan Dr.
Nyma Way
Oak Hill Dr.
Paddock Way
Park Rd.
Parkview Dr.
Parkwood Rd.
Paul Dr.
Pence Rd.
Phyllis Dr.
Picardy Rd.
Pilgrim Dr.
Pleasant Hill Rd.
Putters Rd.
Read Ln.
Read Rd.
Reger Rd.
Ridge Rd.
Righter Rd. (Eyland to Randolph border)
St. Mary Dr.
Sunrise Ln.
Sunset Ln., Succasunna
Tempe Pl.
Toby Dr.
Whitegate Rd.
William Ct.
Wright Ct.
Yale Dr.

ROUTE 5 - Friday

Bukiet Ct.
Burton Way
Canal St., Port Morris
Cather Ct.
Center St.
Conkling Rd.
Cooper Dr.
Davis St.
Dickinson Ct.
Driftway Ct.
Eliot Ct.
Faulkner Dr.
Fern Ct.
Fox Chase Ln.
Frost Ct.
Glenn Dr.
Hampton Ct.
Hemingway Dr.
Hemlock Ln.
Hickory Pl.
Hillcrest Ave.
Hopkins Ct.
Irving Ct.
Jefferson Dr.
Kennedy Dr.
Kilmer Ct.
Kurt Dr.
Lake Shore Dr.
Lake St., Port Morris
Lazarus Dr.
Lincoln Dr.
Long Ridge Ct.
Lookout Dr.
Madison Dr.
Main St., Port Morris
Marla Terr.
Melville Ct.
Mildred Terr.
Millay Ct.
Mooney Rd.
Mountain Ln.
Mountain Rd.
O'Connor Ct.
Old Ledgewood Rd.
Old Traveled Way
Palmer St.
Patricia Dr.
Poe Ct.
Rawlings Ct.
Redwood Way
Righter Rd.(Hillside to Mary Louise)
Rose Ct.
Route 206
Route 46 (Netcong to Crystal Ct.)
Schmitz Dr.
Stowe Ct.
Sue Ct.
Timberline Dr.
Trudy Ct.
Vanover Dr.
Vista Ct.
Washington St.
Willow St.

DIGITAL RESOURCES TOWNSHIP WEBSITE: www.roxburynj.us

All households are urged to sign up for the free Smart911 program, which allows you to keep informed by receiving messages from the Township about specific local & community warnings such as weather, traffic, & other emergencies.
On the website, ***select Smart 911 Sign-up & Login.***

Quick Construction and Zoning requests

Online self-service customer portal. Create an account to search for property information, track your building permit, request a building inspection, get status updates, and look for properties in the area.
On the website, ***select Resident Portal.***

The Township's new digital interface, Govpilot, enables citizens to report common issues online, including code infractions and infrastructure problems such as potholes. Download the free app, ***GovAlerts*** or access through our website, ***select Report A Concern.***

MORRIS COUNTY MUA MUNICIPAL UTILITIES AUTHORITY

The Morris County MUA provides an environmentally-sound way of recycling or disposing of hazardous materials throughout the year at the HHW facility in Mt. Olive. The HHW facility is open by appointment only & free for Morris County residents. To schedule an appointment, visit, ***mcmua.com, select Schedule HHW appointment.***

Roxbury Township Council

Councilman
Jim Rilee
973-584-2532
rileej@roxburynj.us

Councilman
Mark Crowley
973-219-0702
crowleym@roxburynj.us

Councilman
Bob DeFillippo
973-219-4950
defillippor@roxburynj.us

Ward 1 Councilman
Shawn Potillo
201-230-6672
potillos@roxburynj.us

Ward 2 Councilwoman
Jacqueline "Jaki" Albrecht
973-479-6678
albrechtj@roxburynj.us

Ward 3 Councilman
Fred Hall
973-668-6797
hallf@roxburynj.us

Ward 4 Councilman
Tom Carey
973-945-9417
careyt@roxburynj.us

Find us on Facebook

EASY REFERENCE ~ LOCAL PHONE NUMBERS

All Phone Numbers are Area Code (973) unless otherwise noted

TOWNSHIP MUNICIPAL BUILDING
1715 ROUTE 46, LEDGEWOOD

General Information 448-2000
Construction/Building 448-2009
Court& Violations Bureau 448-2034
Engineer 448-2018
Fire Prevention Bureau 448-2012
Inspections/Building 448-2009
Licensing 448-2001
Manager 448-2002
Mayor & Council 448-2001
Mosquito Commission 285-6450
Planning Board 448-2008
Police (non emergency) 448-2100
Police Records 448-2039
Sewer Billing 448-2022
Sewer Division 584-5360/448-2018
Tax Assessor 448-2021
Tax Collector 448-2022
Township Clerk 448-2001
Treasurer/Finance 448-2006
Water Billing 448-2022
Water Division 398-2818/448-2018
Zoning Officer 448-2013

HORSESHOE LAKE COMPLEX
72 EYLAND AVENUE, SUCCASUNNA

Animal Control 584-4372
Dial-A-Ride 448-2058
Food Pantry 448-2026
Health Office 448-2028
Public Assistance 448-2026
Recreation 448-2015

DEPARTMENT OF PUBLIC WORKS
96 NORTH DELL AVENUE, KENVIL

Parks 927-2252
Public Works 448-2069
Recycling 448-2053
Road Division 598-7015
Trash Collection (Blue Diamond) 598-9800

ROXBURY PUBLIC LIBRARY 584-2400
103 MAIN STREET, SUCCASUNNA
www.roxburylibrary.org

UTILITY NUMBERS

NJ Natural Gas 1-800-427-5325
(to report gas emergencies)
JCP&L 1-888-544-4877
(to report street light trouble or power outages)
American Water 1-800-272-1325
(customer service & report an emergency)

SCHOOLS

Board of Education.....584-6099
Roxbury High School 584-1200
Eisenhower Middle School 584-2973
Franklin School 584-5549
Jefferson School 584-8955
Kennedy School 584-3938
Nixon School 398-2564
Lincoln/Roosevelt School 584-4331
Transportation Manager 584-6756
American Christian School 584-6616
County College of Morris 328-5000
St. Therese's Parochial School 584-0812
Roxbury Community School 584-7699
Morris County
School of Technology 627-4600

CULTURAL

Citizens Bank Theater at Horseshoe Lake ... ...
862-219-1379
NJPAC 1-888-466-5722
Mayo Performing Arts Center 539-8008
Morris Museum 971-3700
Paper Mill 376-4343
Shakespeare Theatre of NJ 408-5600

Recycle right and recycle easily by downloading our free app, Recycle Coach. Receive collection change notifications, custom pick-up reminders, and report issues.

Need help with utility payment, homelessness, or addiction? Call 211 for help.

To Advertise in the calendar call: 973-227-4607 or email us at Bob.Engle@townplanner.com.
For the online calendar, go to: www.townplanner.com

Residential Customer

PRSRT-STD
U.S. Postage
PAID
Permit No. 530
Dover, NJ
07801
ECRWSS